SUNY AT BUFFALO • THE BUFFALONIAN 1999



VOL. 66

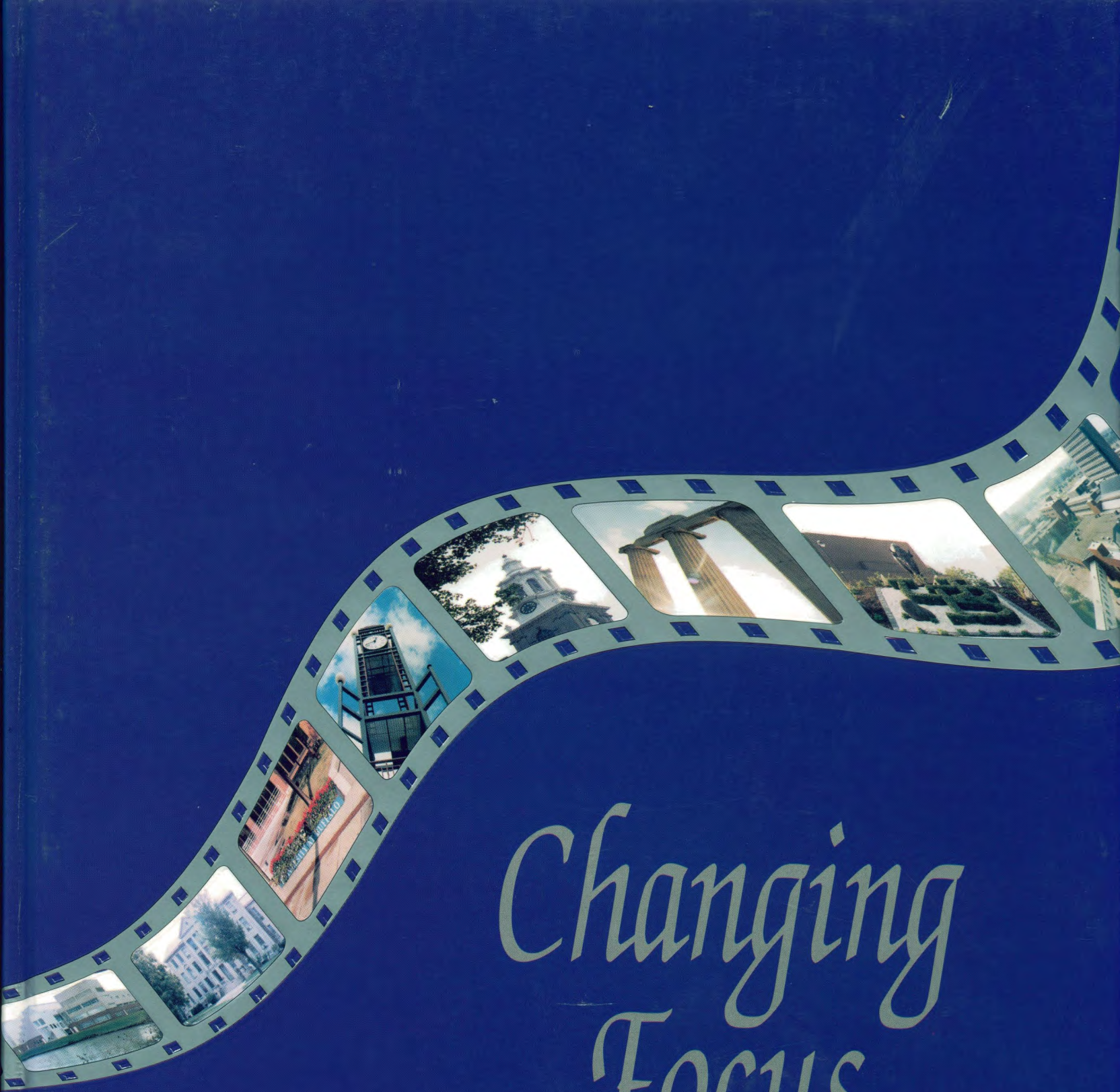

Changing Focus

THE BUFFALONIAN 1999

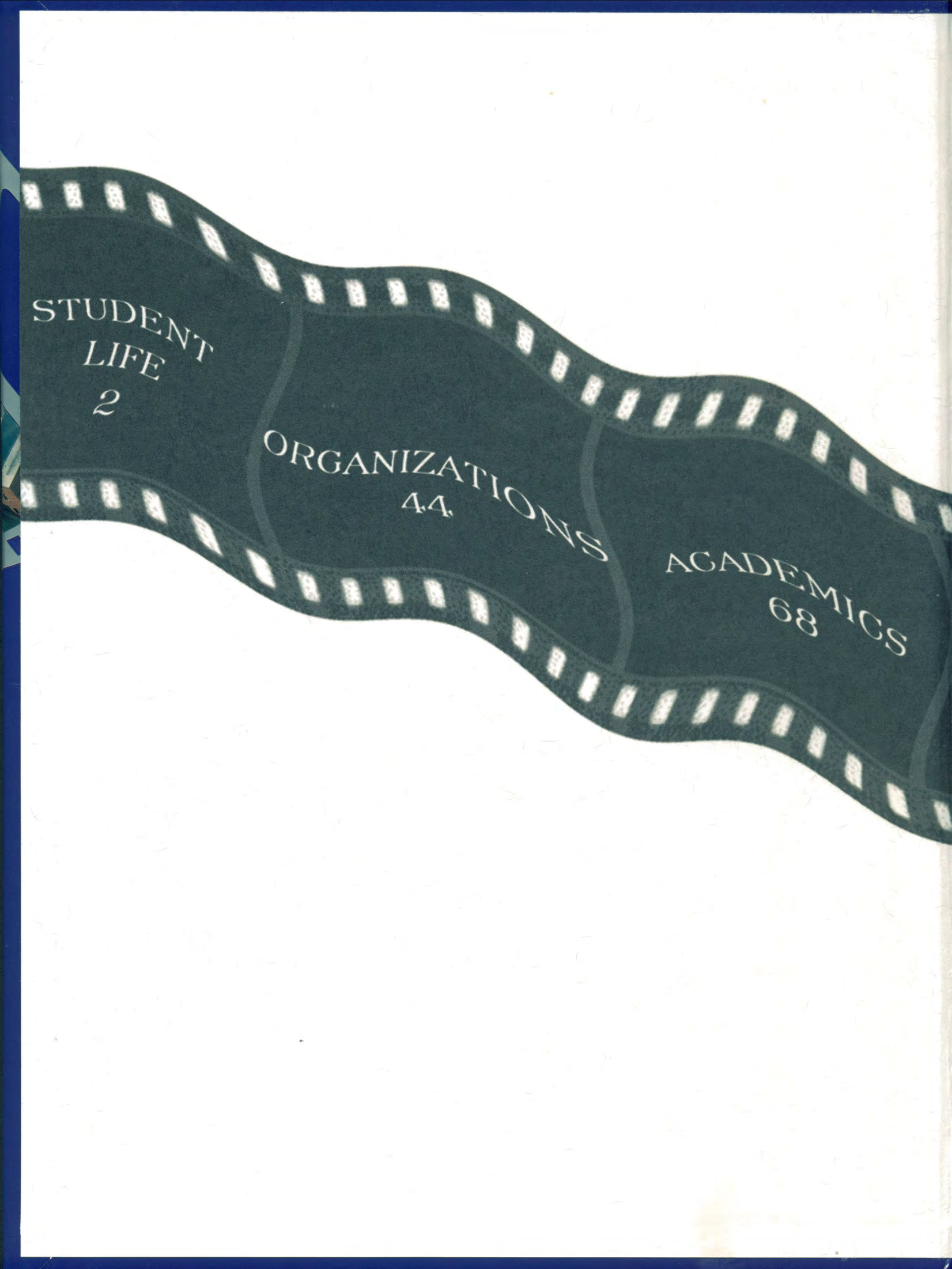
STUDENT LIFE 2
ORGANIZATIONS 44
ACADEMICS 68


GREEKS
86
ATHLETICS
100
SENIORS
120

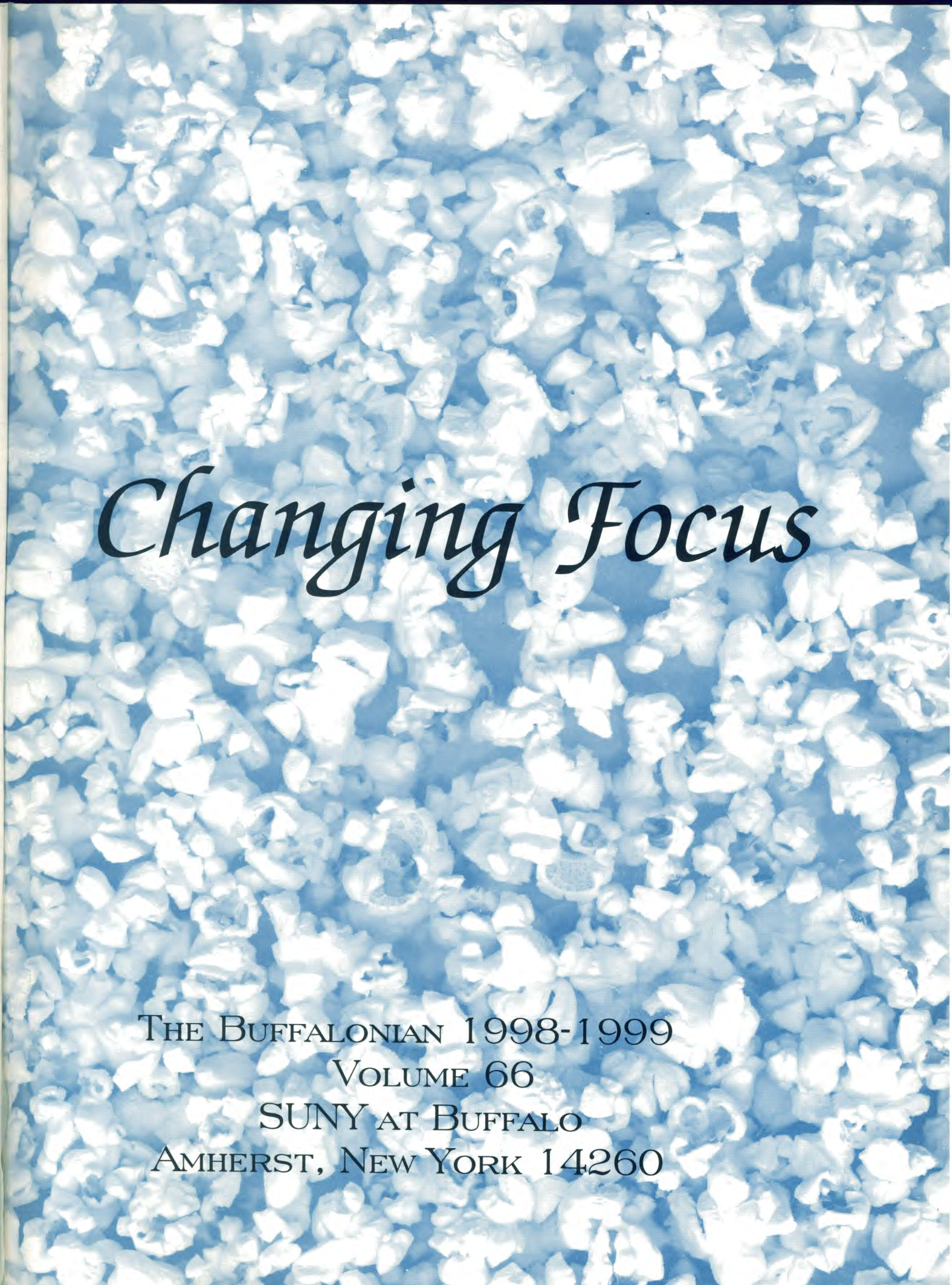

Changing Focus

THE BUFFALONIAN 1998-1999
VOLUME 66
SUNY AT BUFFALO
AMHERST, NEW YORK 14260






01028
ADMIT ONE
$5·50
AVAILABLE DAY OF ISSUE ONLY.
01028
01027
ADMIT ONE
$5·50
AVAILABLE DAY OF ISSUE ONLY.
01027



Lights . . . Camera . . . Action!





Graduation day 1999. As we wait with nervous anticipation to receive our award we may flashback to where it all began. We were novices in the field, unknown actors in what seemed to be an all star cast. We studied and practiced, dragging sleep deprived bodies to 8am rehearsals.

After months of rejection, false starts and bad auditions we finally found our niche in what sometimes seems like the soap opera of life. We acted all the genres: drama, comedy, action and romance. The supporting actors changed, but a few became major characters that stayed and played along side of us, becoming family. They laughed and cried with us, and shared in our secret stage fright.

Sometimes it felt as if we were on our own, ad libbing and praying the audience wouldn't guess. Other times we acted with no director, forced to choose our own camera angles. There are things we wish we could edit, but the film had already gone to theater. And when life became a mess it was because the producer was sleeping on the job.

Ten or twenty years down the road, when the judges call our name and we stand to be recognized for our achievement, it may be difficult to recall the plot twists that brought us to that place - especially when it seems we started out with something totally different in mind. The memories of our beginnings may be fuzzy and vague. So, we at the Buffalonian present this book in congratulations to the class of 1999, with the hope that as years go by they will use I to rewind the tape and remember when they were **Changing Focus.**








South Campus Station

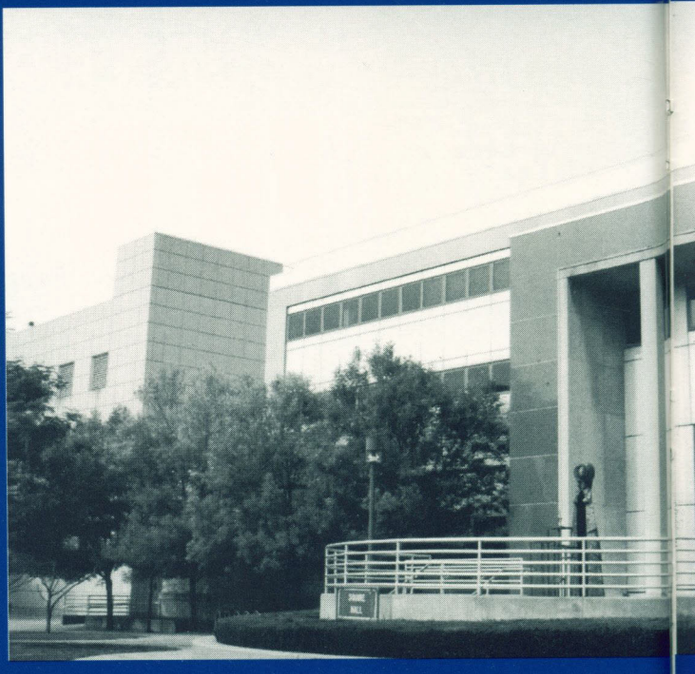









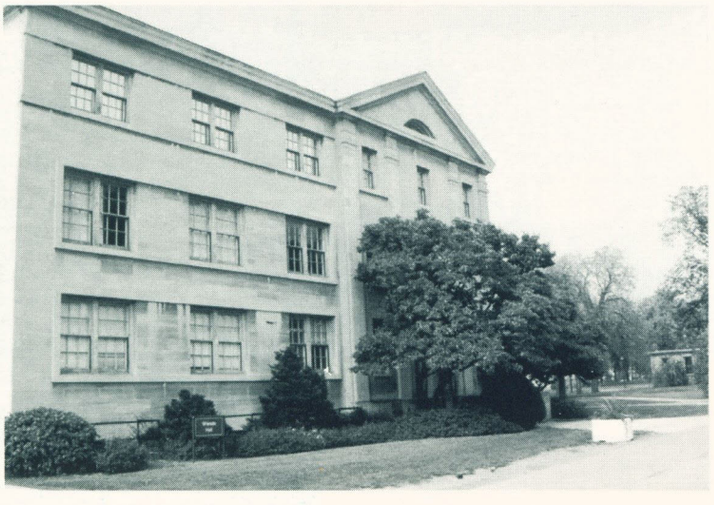

SETTING THE STAGE





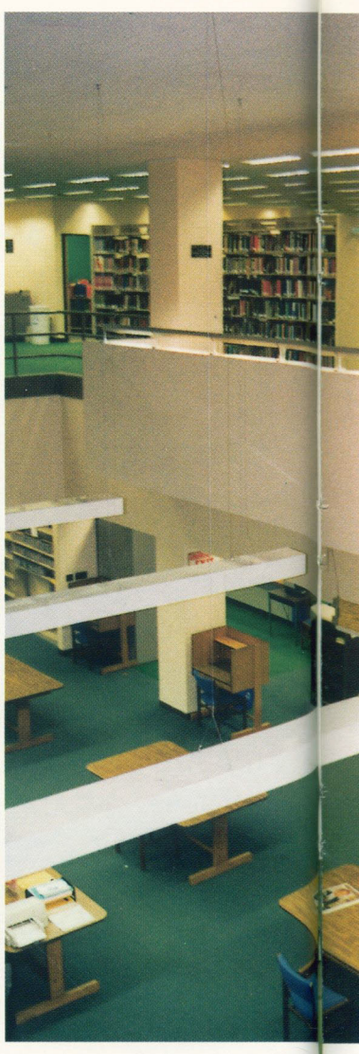






Books


Student Union



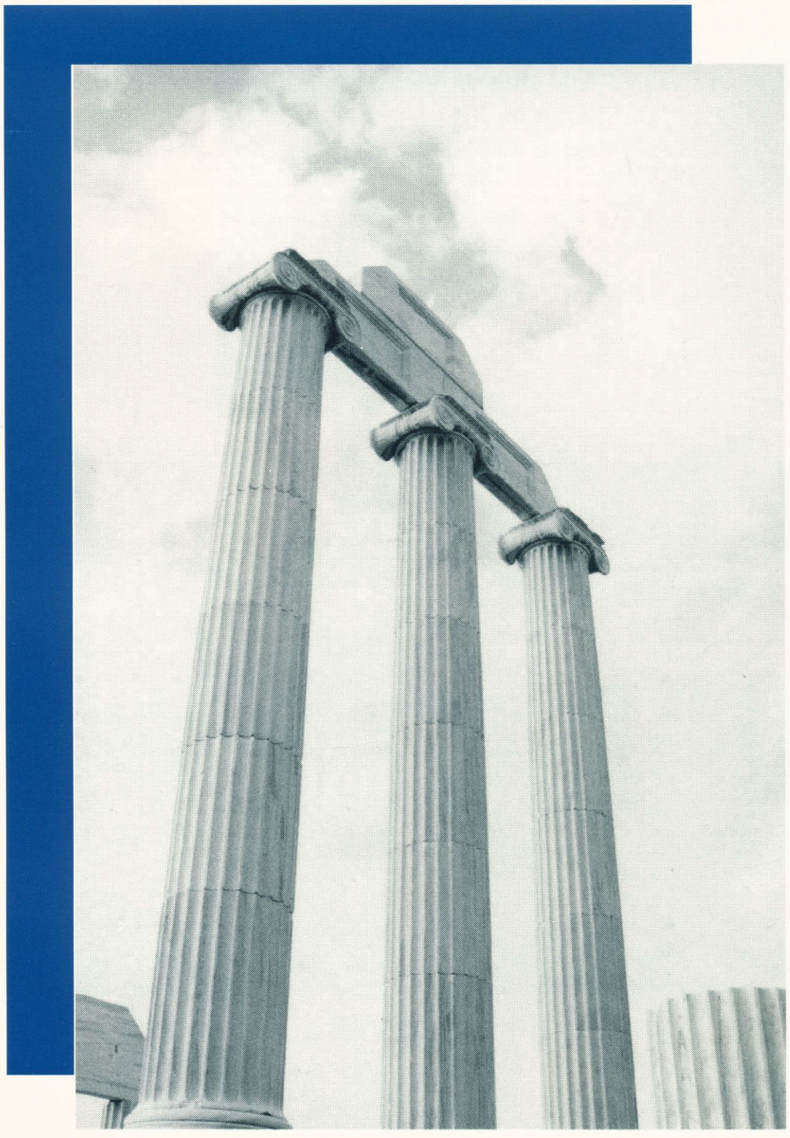

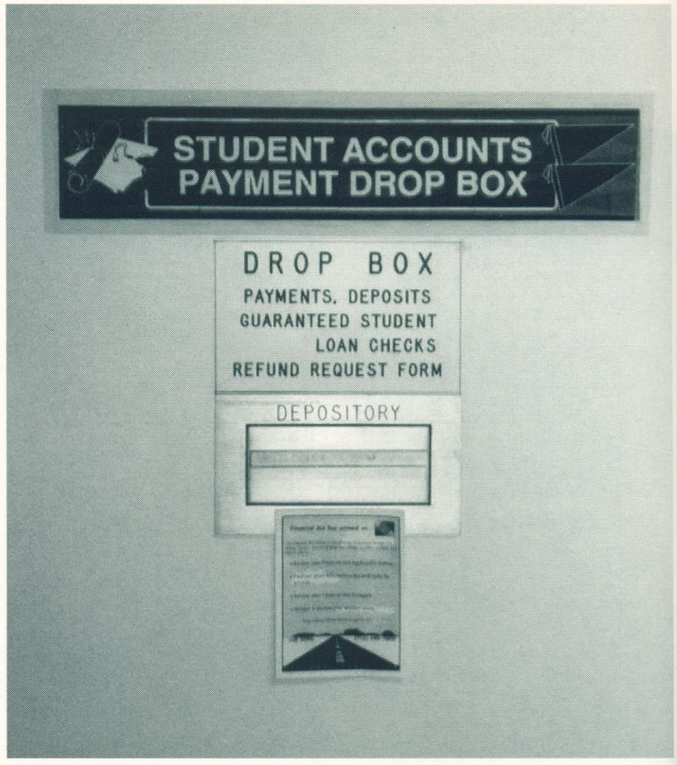
STUDENT ACCOUNTS
PAYMENT DROP BOX
DROP BOX
PAYMENTS, DEPOSITS
GUARANTEED STUDENT
LOAN CHECKS
REFUND REQUEST FORM
DEPOSITORY


POLICE
14
POLICE


BLUEBIRD



Freeze Frame

Signs of the Times

There are certain things all of us have seen every day on campus. These are things we may take for granted now, but later in life they will bring a fond smile to our face. Honestly, how could any student who ever drove on campus forget about the Commons parking guy? "NO SPOTS FOR YOU!" he would say (remind you of a Seinfeld character? And even though we would realize that technically he was just doing his job, a little bit of us would crave an inkling of compassion as we walked the miles, uphill both ways barefoot in the snow to our class. How about the giant bronze buffalo outside CFA? Even Blue Bird buses will forever remind us of our stay at the University.







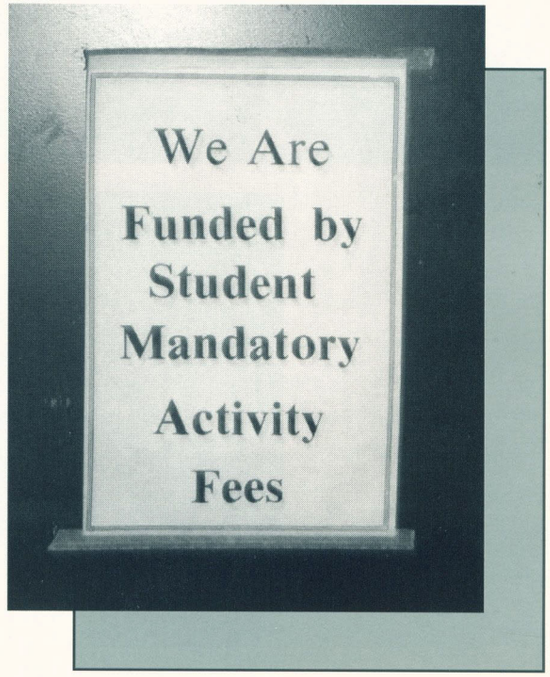


Renée
Orientation '98







A WHOLE NEW CAST

Freshman Orientation



Put your memory in rewind and flashback to four (or five or six . . .) years ago when, on a hot summer day, your life at UB officially began. You were filled with anticipation and probably a hefty amount of apprehension. You had high hopes and dreams and you were beginning a whole new phase of your life: the adult phase. Well, this year's freshman orientation was no different. Several thousand students entered our university to replace us as tomorrow's future. Our roles have been recast, as we move from the small screen to the big screen.











RETURN OF THE MUD PEOPLE

On Saturday, April 25, 1998, the University Student Alumni Board sponsored the 114th annual OozFest. Over a thousand people decided to get down and dirty at one of the largest collegiate mud volleyball tournaments in the US. The basic principle is this: it's volleyball in the mud. It's slimy and dirty and filthy and gross and sometimes your shoes get sucked right off your feet. But to its fans it's more fun to play than they can begin to describe. For the rest of us, it's a highly entertaining scene to watch. From afar. From very far. But seriously, OozFest is an event with one of the highest participation rates at UB. It draws people from all walks of life, and lets us wallow in our diversity. It's amazing how a series of friendly games can unify the UB community, breaking through the apathy that seems to decend on us every once in a while. Activities like OozFest are what college is all about.










UNIVERSITY STUDENT ALUMNI BOARD
OOZFEST
US AB
US AB

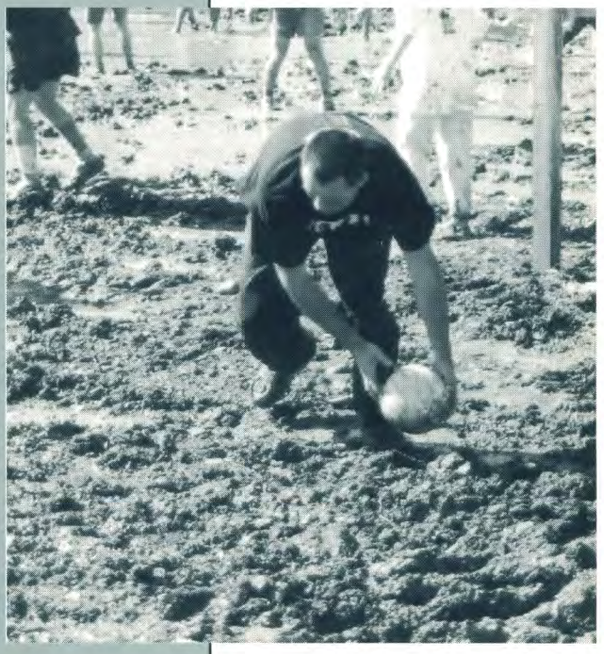



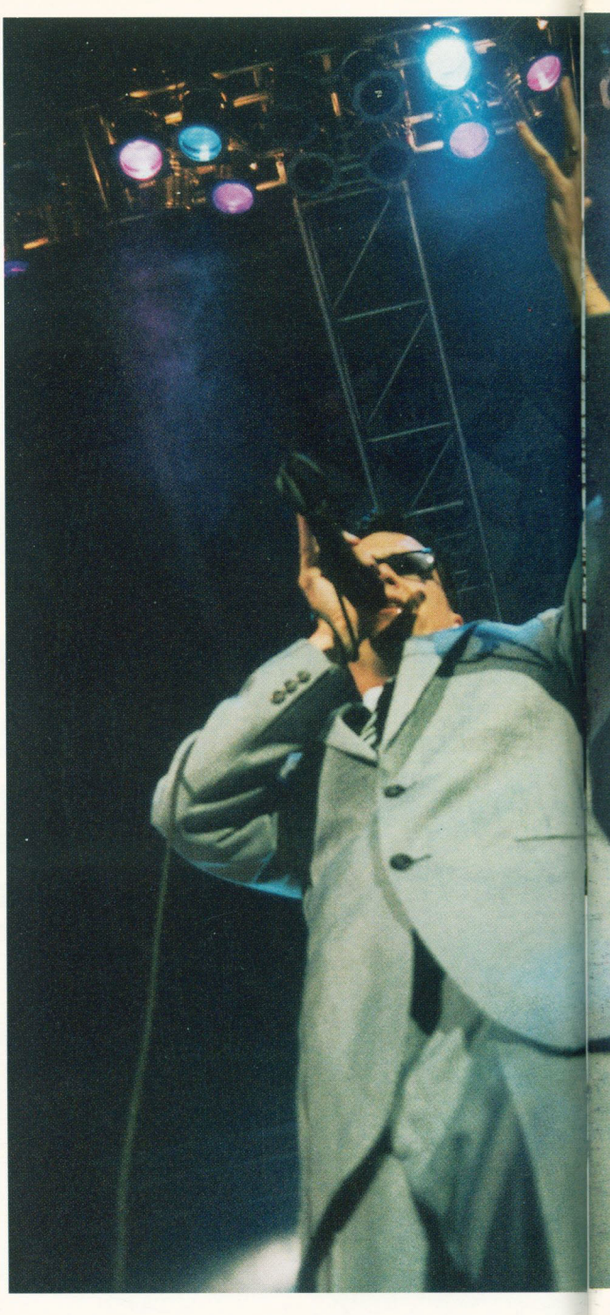





THE SOUND OF MUSIC . . . WITH A TWIST

SPRINGFEST

The walls of Alumni Arena were vibrating like no tomorrow on May 2nd, 1998. Springfest '98 brought Tito Puente, George Clinton and the P-Funk All-Stars, and the Mighty Mighty Bosstones to Buffalo. Usually held outdoors at Baird Point, the annual concert is sponsored by UUAB and is one of the many events paid for by the Mandatory Student Activities Fee. When rained out, the music is moved to Alumni. This year's fest promised something for everyone – and for once it delivered. Tito Puente warmed up the crowd with his easy flowing jazz, George Clinton provided listening as well as visual entertainment with his tye-dyed mu-muu, pineapple-esque hair and diaper-clad all-star (I still haven't figured that one out yet), while the Bosstones left a lasting "impression" on a full house. This Springfest was definitely one for the books.



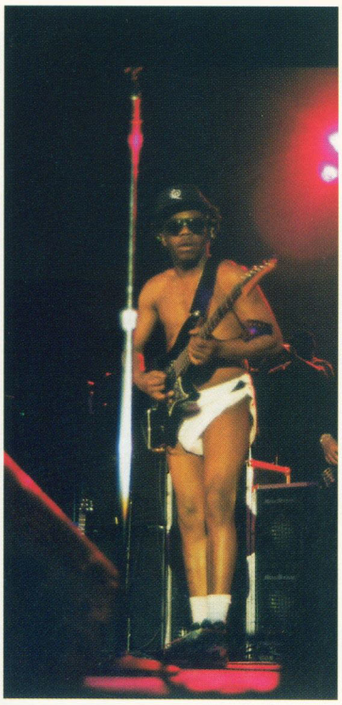





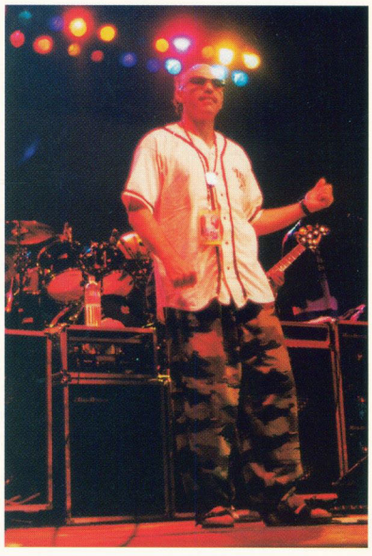





SOUNDTRACK BROUGHT TO YOU BY UUAB

FALLFEST

Photo by Ryan F. Cain, The Spectrum

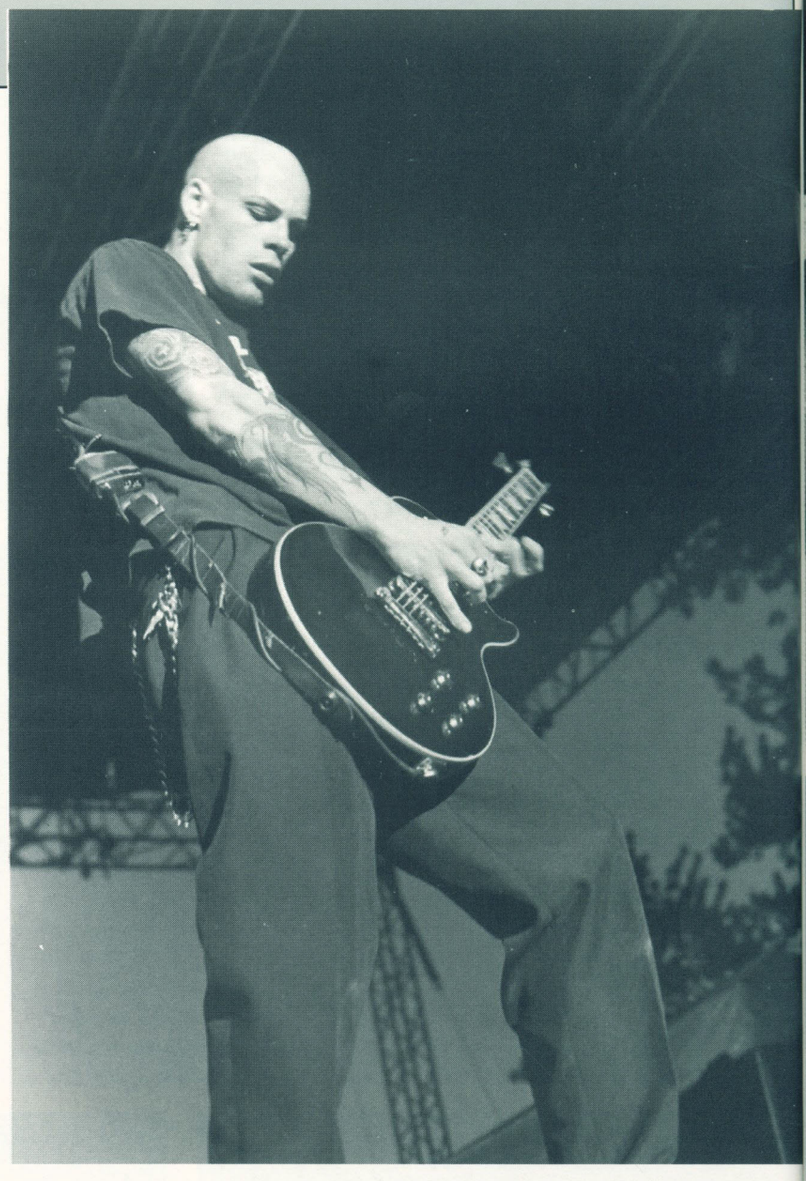



Photo by Rick Heinsmith, Generation Magazine

Spirits were high as Saturday September 5th dawned warm and breezy for Fallfest '98. The sun shone on the crowd gathered to listen to the arresting sounds of Goldfinger, the Sugarhill Gang, and headliner Busta Rhymes. Starting at 5 p.m., the concert kicked off with a D.J. until 6:30 when Sugarhill rushed the stage to get the crowd hopping. Excitement rose while Goldfinger pumped up the audience even more until finally, Busta Rhymes did his thing. Public Safety dutifully kept us safe by stringently manning the metal detectors. A special note to the student volunteer who tried to take our camera: how does it feel to get beaten down by a girl stud-boy?

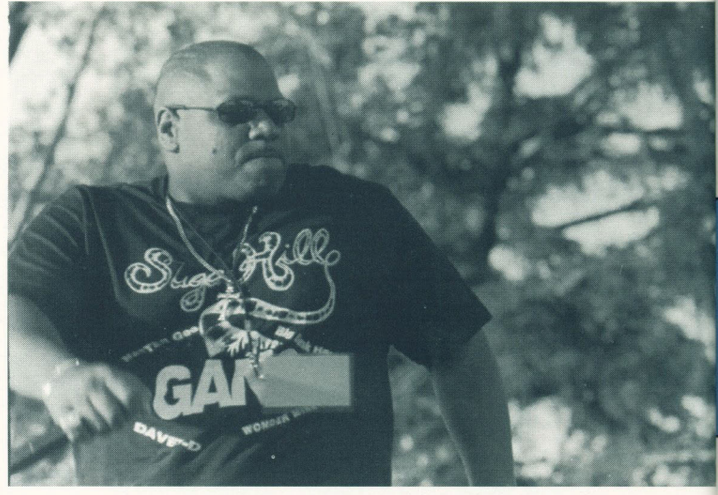

Photo by B. Michael Pierro, The Spectrum

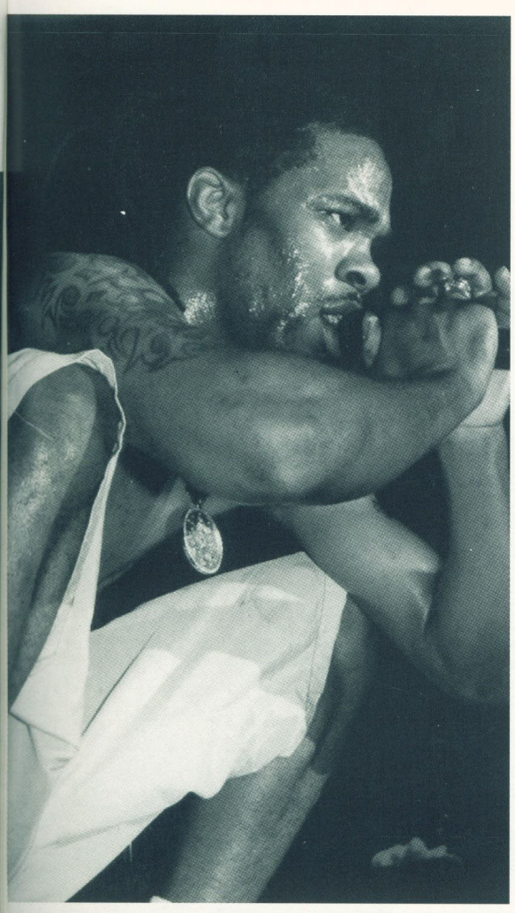

Photo by Rick Kleinsmith, Generation Magazine

Photo by B. Michael Pierro, The Spectrum



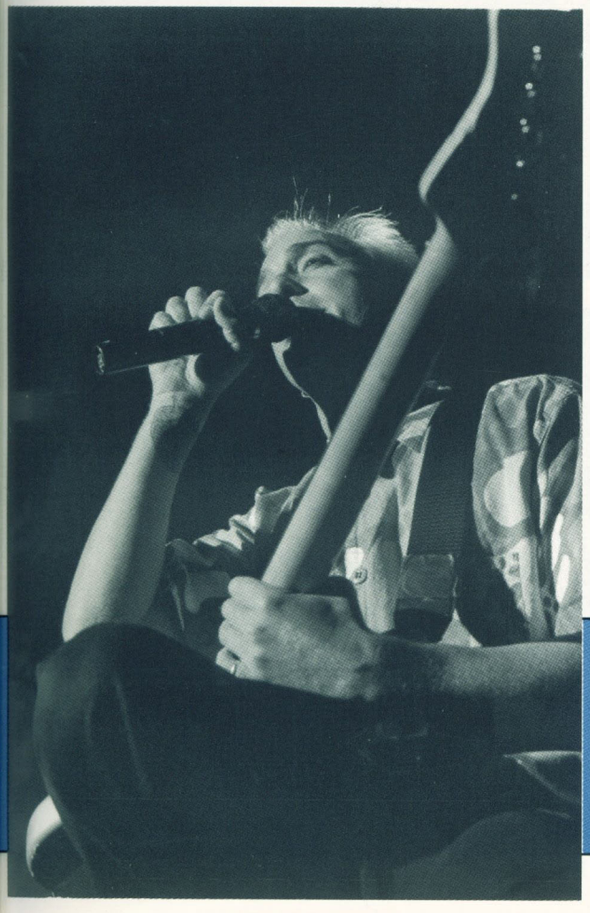



Photo by B. Michael Pierro, The Spectrum

Photo by Ryan F. Cain, The Spectrum

Sneak Preview

Midnight Madness

The Alumni Arena was bouncin' the night of Friday October 16, 1998 as clubs and fans alike gathered in the gymnasium to attend Midnight Madness. The annual event kicks off the basketball season. The night began with a Stomp-like act from the UB Step Troupe. Other events included the Club Fair, a band, and free throw contests, with prizes including free tuition (hopefully this is NOT funded by our mandatory student activity fee).

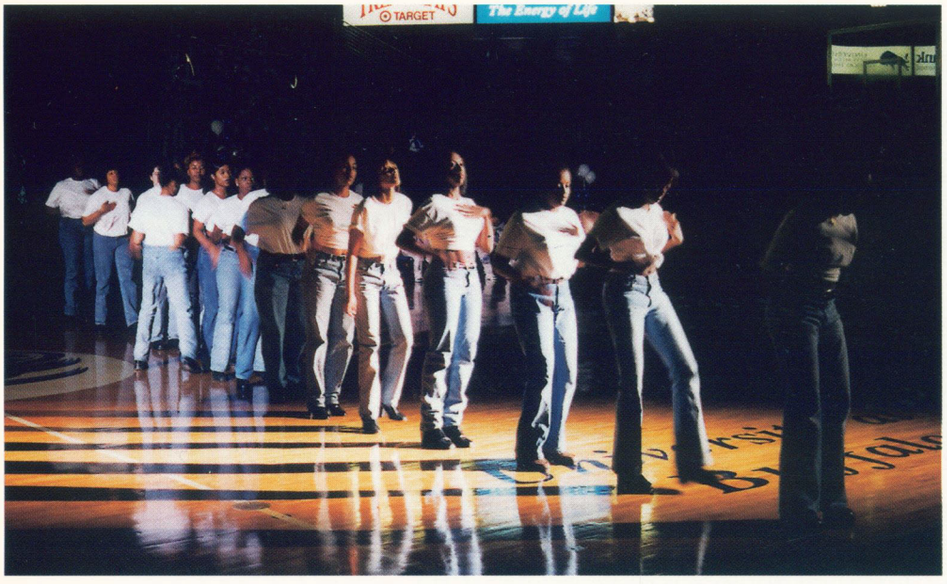











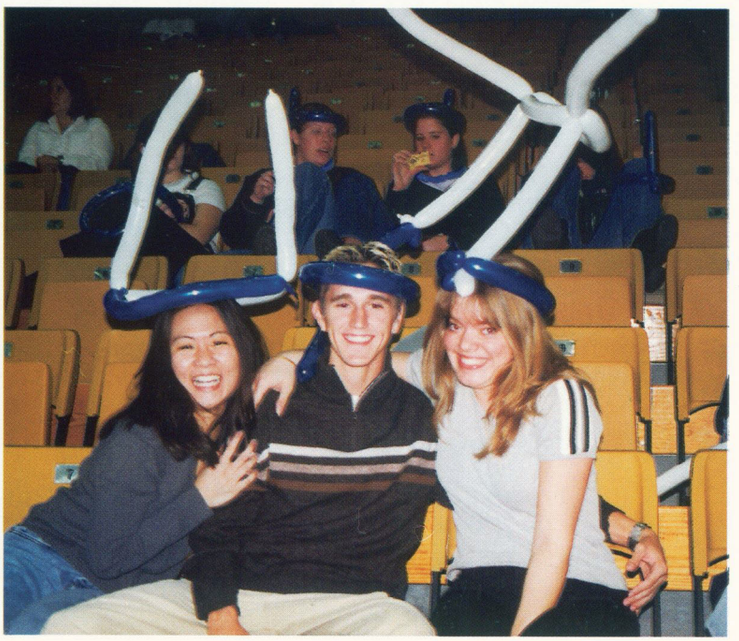

An Oscar Winning Performance

Homecoming Weekend

Homecoming Week at UB is always a highly anticipated time. This year the game was held Saturday October 10, 1998 against Morgan State. The day was bright and sunny, and so were the fans when the enemy crawled home with their tails between their legs! A record breaking attendence saw UB crush Morgan state. Spirits had already been raised during the preceding SPIRIT Week. Events included the traditional window painting contest, a wing eating contest, car crushing (swing that sledge hammer Hoffman!) the king and queen elections, the carnival and the bonfire. As usual, the week was upbeat, funfilled, and included something for every type of student. One of the few weeks out of the year when the school spirit is tangible, SPIRIT Week and Homecoming Weekend are definitely ones for the memory book.

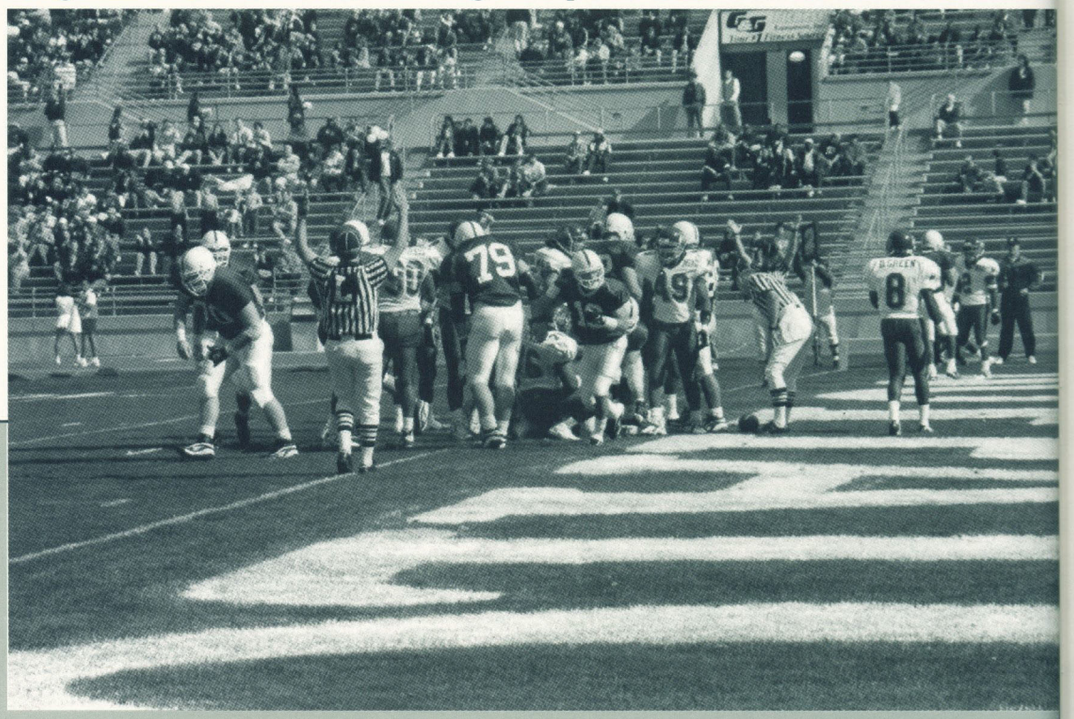





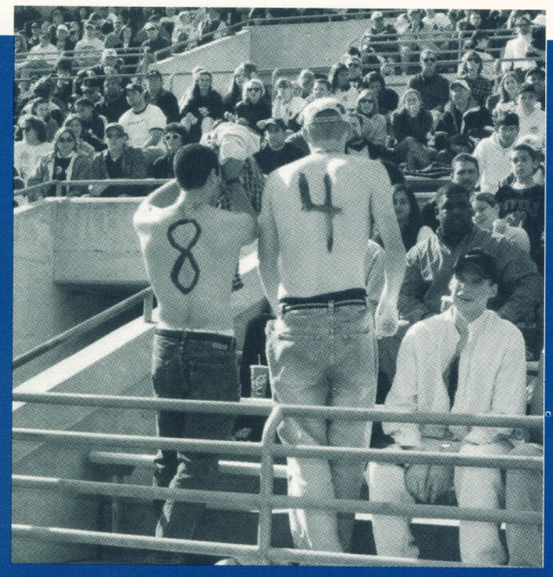

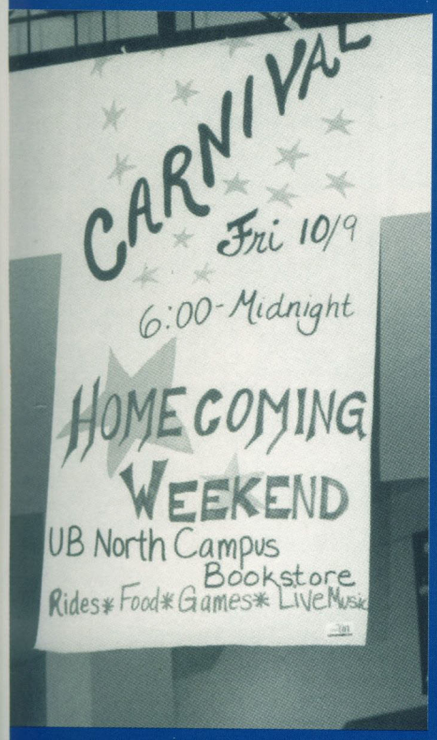
CARNIVAL
Fri 10/9
6:00-Midnight
HOMECOMING
WEEKEND
UB North Campus
Bookstore
Rides* Food* Games* LiveMusic

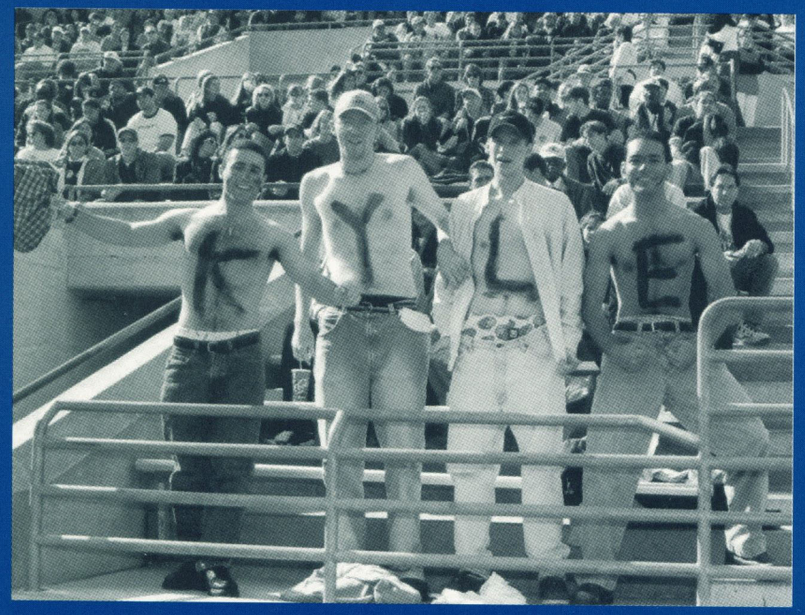

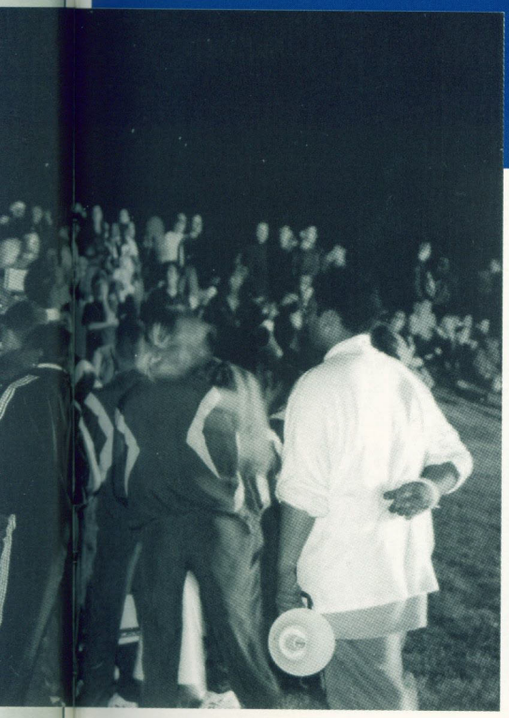


HOCKEY












SWEE
15
UB's Favorite
College Bar
FOOTBALL










Marine


BULLS


to Win.
205

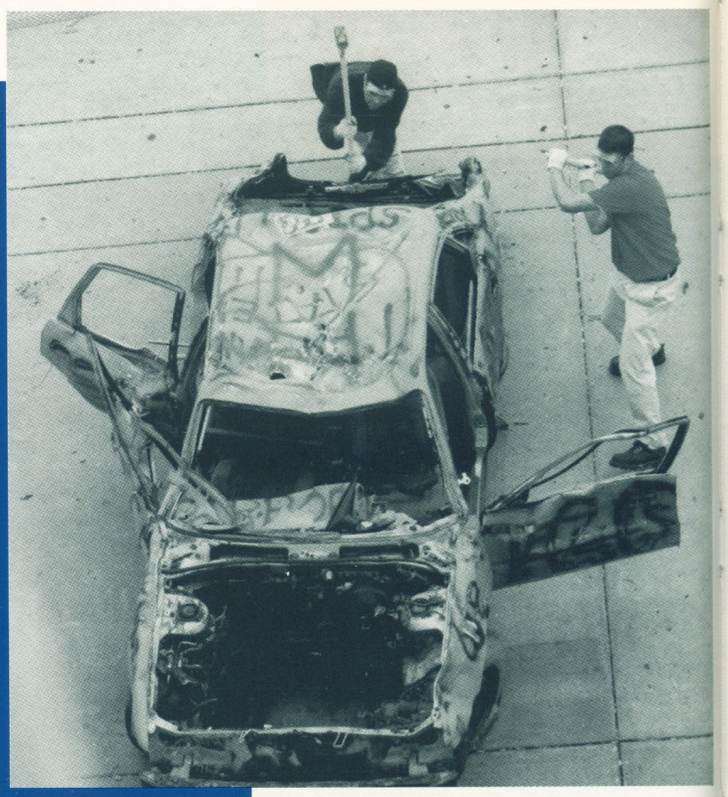

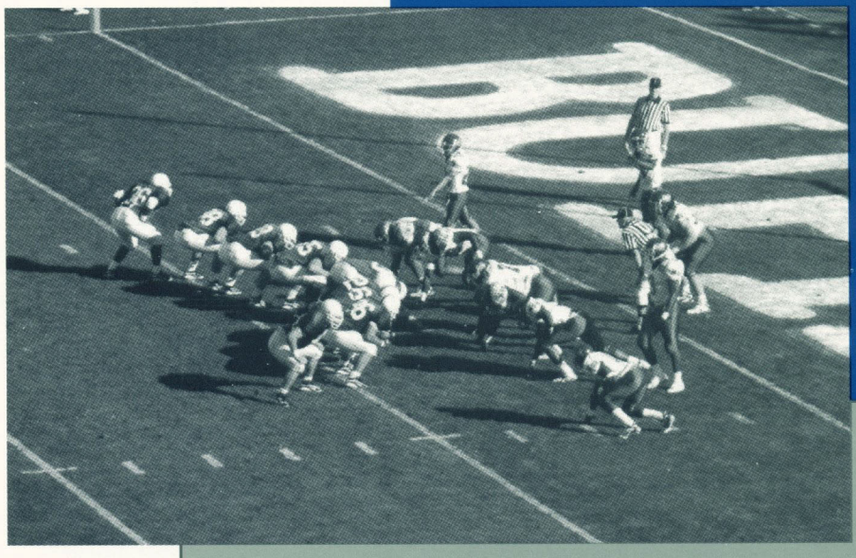







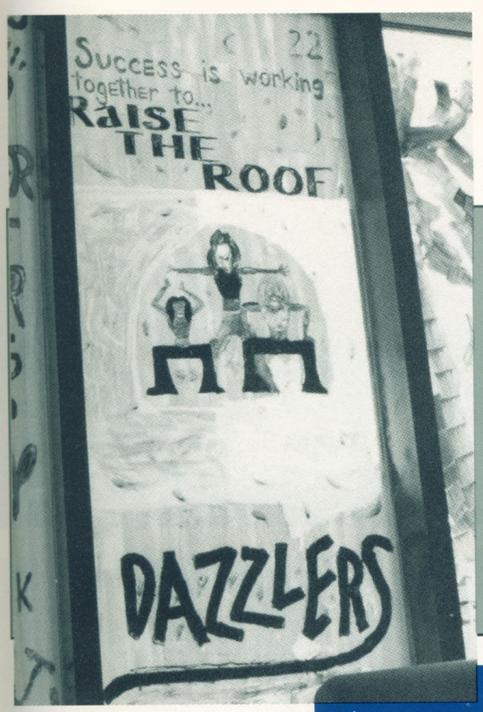
Success is working
together to...
RAISE
THE
ROOF
DAZZLERS


UB
ΔΦΔ
LGBA
UB
TAE KWON DO




Game
ZONE

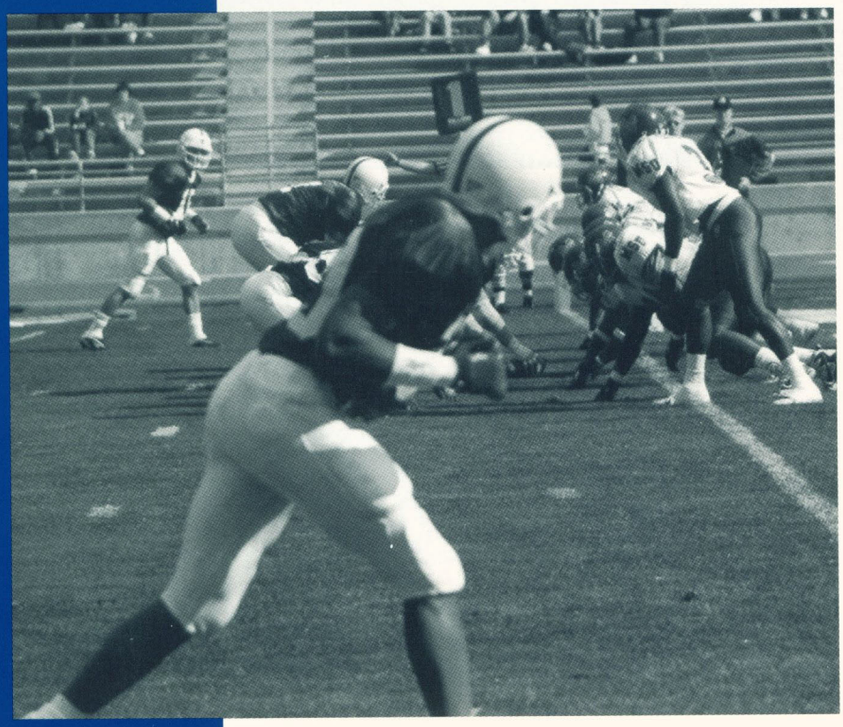

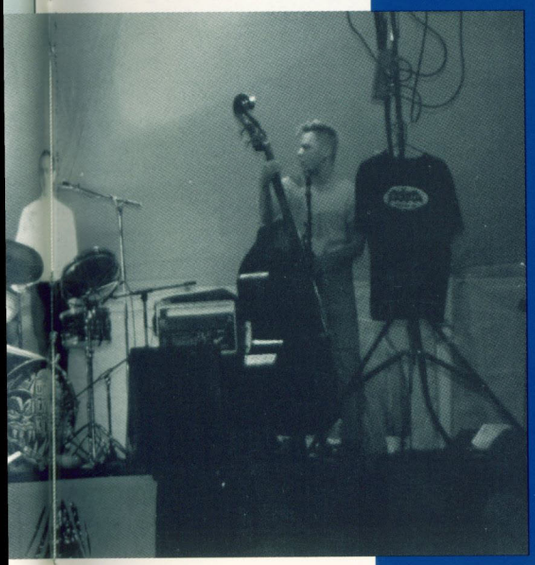

REWIND

Dorm Life



Life at the University at Buffalo can be as topsy-turvy as getting from Slee Hall to the Computing Center without going outside. Students often need a safe haven; a place where they can meet people with the same problems, the same interests, the same fears. For many there was a time when that place was the dorms. Sure the residence halls had their drawbacks. The bathrooms were usually fairly nasty, the food was over priced (and under cooked), and the guys next door to you only played their music at top volume when you were trying to sleep. But, there was always someone to eat with, always a place to hang out, and there was always something to do. Whether it was an activity set up by your R.A., a group of buddies going down to shoot pool, or you and your best friend/roommate chilling in the room watching a flick on the University Cable Channel, life was never boring unless you wanted it to be, and you made memories that will stay with you forever.




















9th ANNUAL
LINDA YALEM
MEMORIAL RU
SUN., SEPT. 27, 10:00
CALL 645-3141
ffalo News Runner of the Year Series


LINDA YALEM




127

IN LOVING MEMORY . . .

LINDA YALEM MEMORIAL RUN

On Sunday, September 27,1998 hundreds of athletes showed up to partcipate in the Ninth Annual Linda Yalem Memorial Run. Unfortunately, the day dawned grey, chilly and drizzly. The start of the race was delayed by at least half an hour, and many of the participants chose to succumb to the bad weather and simply go home. Consequently, the usually huge event was whittled down to a few dedicated people who decided to run, walk, or jog the 5 kilometer (3.1 mile) course just for the heck of it.



While the typical Buffalo weather made this year's marathon a slight disappointment, the spirit in which the memorial was conceived remained. On Saturday, September 30, 1990, 22 year old Linda Yalem, once a student of the University at Buffalo, was raped and murdered along the bike path running behind the Ellicott Complex. She had been training for the NYC Marathon. Every year since then, thousands of people gather to jog this path in honor of a tragic loss, and in support of women's rights. The race is designed to instill community awareness of violence and safety. Prizes are awarded for several different age groups, and include a category for wheelchair runners. There is also a "Kiddie Dash" for future marathoners-in-training. Linda Yalem is not only a symbol of women who have been victmized, but of all victims of violence, and the Memorial Run is a fitting tribute.








STARBUCKS
COFFEE


Coffee Bean Cafe
COFFEE HOUSE ESPRESSO BAR



A BRIEF INTERMISSION





Area coffee Houses

Coffee plays an important role in the day to day lives of many UB students. For some, it's the caffeine kick that keeps their weary, bloodshot eyes open during agonizingly early morning classes. Others require some stimulance to keep their mind awake and attentive during their night classes (should they decide to attend). And of course, the daylight hours in between are open to any motive a coffee drinker has/needs/can invent in order to grab a cup of java.

The cafes of Buffalo serve a worthy purpose then. UB students can not only down their favorite variety of coffee, but can do it in the company of friends and other aficionados of fine taste. Groovy music can always be heard permeating the air in any of the local cafes. Pastries or some such foods are usually available for those with the munchies. And, the variety of coffee blends is seemingly endless.

The atmosphere, however, is one of the greatest attractions. Whether walking through the entrance with a group of friends or conversing with total strangers over a hot brew, or perhaps if studying is the prime objective for the evening, the ambiance is always an upper.


Montana Room




P.J. Bottoms

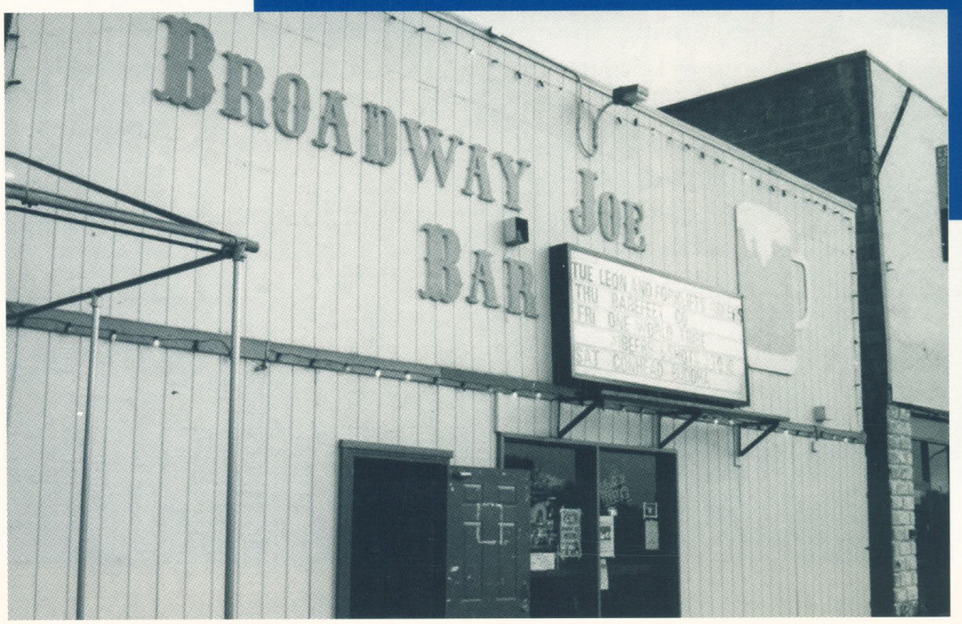
BROADWAY JOE
BAR







CHILDREN UNDER 21 NOT PERMITTED . . . THE BARS

Anyone who has not spent their entire collegiate career living in the library has been to at least one of the Main Street bars. Starting from the end of south campus, your path to alcoholic bliss may have been something like this: **P.J. Bottoms:** The revamping and refacing of "Jay's, or Bottoms," as it is affectionately known, has turned this freshman memory into a swinging club of neon. Yet, for those of us who's flashbacks are not lost in black-outs, there is a hint of the old cheese lurking in the corners. **Third Base:** The obligatory sports bar underwent minor surgery this year. The wall that used to create the "dart cave" was replaced by a half wall. So those of us who once enjoyed the comforting shelter and anonymity whilst sitting at the elegant plastic tables are now forced to remain exposed and vulnerable. **Molly's Pub**: The two story, too small building infamous for it's five dollar happy hours usually has people spilling out of cracks in the foundation on Thursday nights. Let's just say that if the people you're meeting aren't smashed against the window glass like everyone else forget about finding them. Maybe that's why they changed the happy hour from 7-10 to 8-11, to throw people off and reduce the fire hazard. Mickey Rats (oops, I mean **City Bar**): Ahhh . . . Rats, the only Main Street Pub to offer a dance floor. When this place closed down, a chapter of history was finished. For 18 months many a student would hang their head in a moment of silence as they passed by the darkened door and the lifeless neon rat that had once so brightly illuminated our weekend nights. The grand reopening brought a new look, a new name and a new crowd. The City Bar is now open for business. **The Steer:** The Steer, with it's somewhat up-scale ambiance and almost new, yet somewhat previously enjoyed Montana Room is a haven for the Greek population. Yet it does offer some perks: a fireplace, a large patio, and good music. **Broadway Joe's:** The place to go if you enjoy live music. Broadway Joe's is always showcasing some band or another, so if you're the type of person who likes to say, "I knew them before they were somebody," this is the place to go.
they were somebody,' this is the place to go.






AMY'S PLACE
RESTAURANT
Breakfast
Lunch Dinner
PEPSI
Amy's Place
RESTAURANT
PEPSI


Sal's PIZZERIA
"JUMBO"
Sal's
PIZZERIA
MOVING
OPEN


CENTER

FILMED ON LOCATION







ELEVEN COMMANDMENTS FOR A SMART INDIVIDUAL-- thou shalt keep all thine on!

their deeds. Thou shalt not tolerate any form of abuse. Thou shalt develop thine own





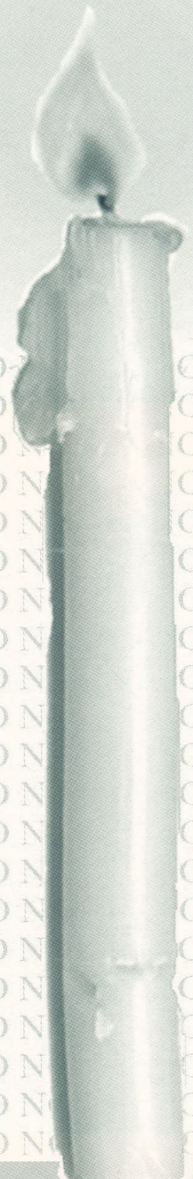

Thou shalt not covet thy neighbor's drama. Thou shalt judge all people, not by their words, but by the consistency of the night tonight and every night: for tonight our voices echo strong and when tomorrow comes, our light goes

understanding your own. Thou shalt not turn any mortal person into thine own personal god. form of oppression that plagues our society today. We pledge our commitment to take back

expectations grounded in reality. Thou shalt never forget thine priorities or thine sense of self. talents, thine own potential, and thine own independence. Thou shalt be fair to the people

The 8th annual Take Back the Night was held on October 22, 1998 in Harriman Hall on the South Campus. The national event is intended to increase community awareness about sexual violence. It began twenty years ago when 5,000 women gathered in San Francisco's pornography district and effectively shut it down. Brought to you by the Anti Rape Task Force, Take Back the Night is intended to increase community awareness about sexual violence through poignant stories, moving poetry and an inspiring candlelight vigil.









Thou shalt not wait on anyone more than s/he waits on you. Thou shalt not wait for anyone longer than s/he waits for you. in thine life and expect fairness in return. TAKE BACK THE NIGHT PLEDGE: Tonight, we pledge our

Thou shalt not spend more time analyzing anyone's problems than you spend support and commitment to carry the torch of freedom - the freedom to fight every

RATED "G" . . .











CHILD CARE CENTER





In January of 1985, the University at Buffalo Child Care Center, Inc. opened on the South Campus. Students, faculty and administrators joined together in order to provide affordable, convenient and quality child care for UB parent students. Now, in 1998, this program has been expanded to the North Campus. Located near the Alumni Arena, the North Campus Child Care Center already has a waiting list. Their hours are 7:30 a.m. to 5:30 p.m. Monday through Friday, and is offered to children of ages ranging from 6 weeks to 5 years. The compassionate, dedicated teachers and employees ensure an interactive, multi-cultural learning curriculuum designed to meet the individual needs of each child, and enhance their social, physical, and emotional lives.

We had the pleasure of visiting the center this past September. The building was filled with laughter and smiles all around. Some activities we saw during our short stay included reading, legos, fingerpaints, and a playground. A few of the children were on a walk when we arrived. We were grateful to the warm generous staff for allowing us the opportunity to see first hand the joy and caring surrounding the children and staff as well. The University at Buffalo Child Daycare Center is just one of the many ways in which UB is making an effort to meet the needs of its diverse group of students in order to make our stay here a better one.

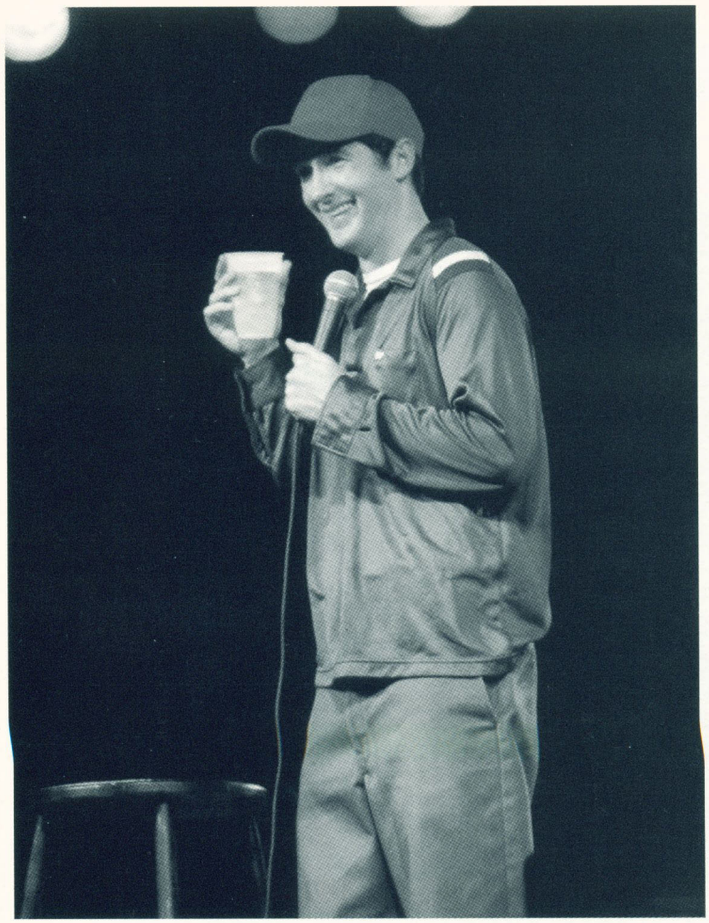



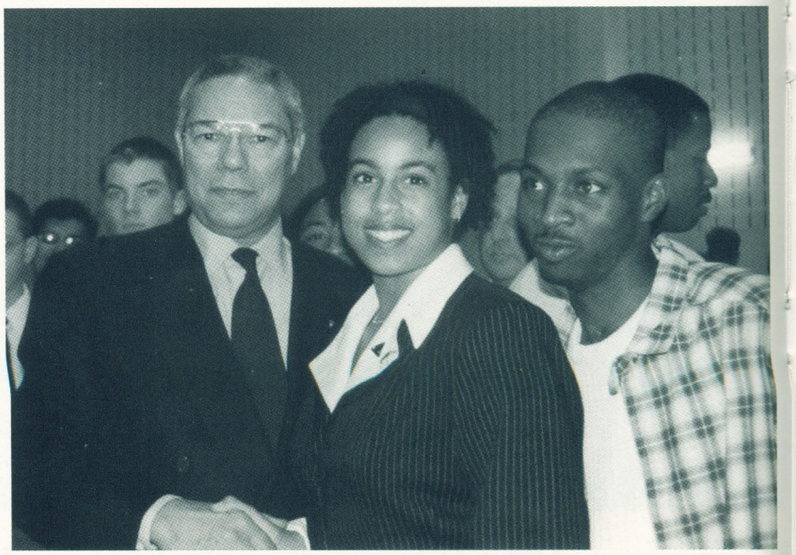

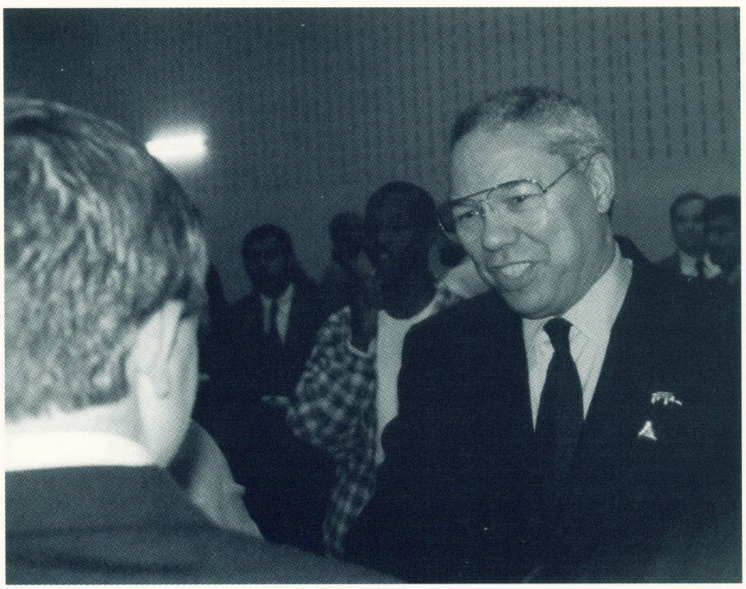

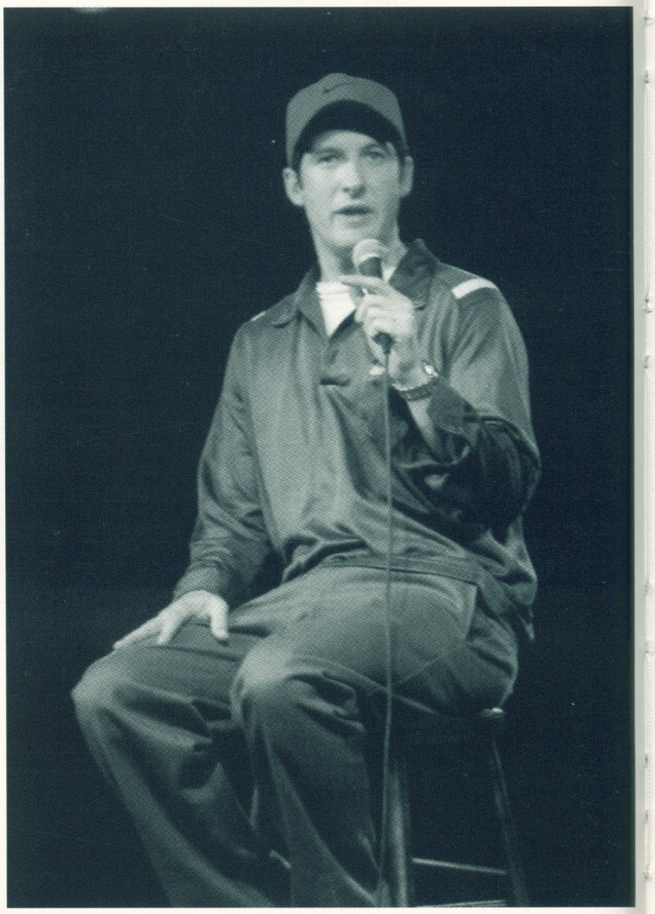

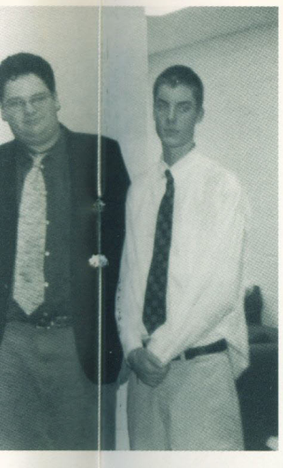

The Diplomat and the Comedian

Colin Powell and Anthony Clark visit The University at Buffalo





The 1998-1999 Distinguished Speakers Series began with a visit from Colin Powell on October 6. Some of the lucky few who got through the security included SA President Naniette Coleman and Treasurer James Adams. The Distinguished Speakers Series is brought to students by UUAB, The Center for the Arts and other campus organizations. Guests range from politicians, to authors to artists and have, in the past, included such figures as Maya Angelou, Toni Morrison, and Ross Perot, and Eli Wiesel.

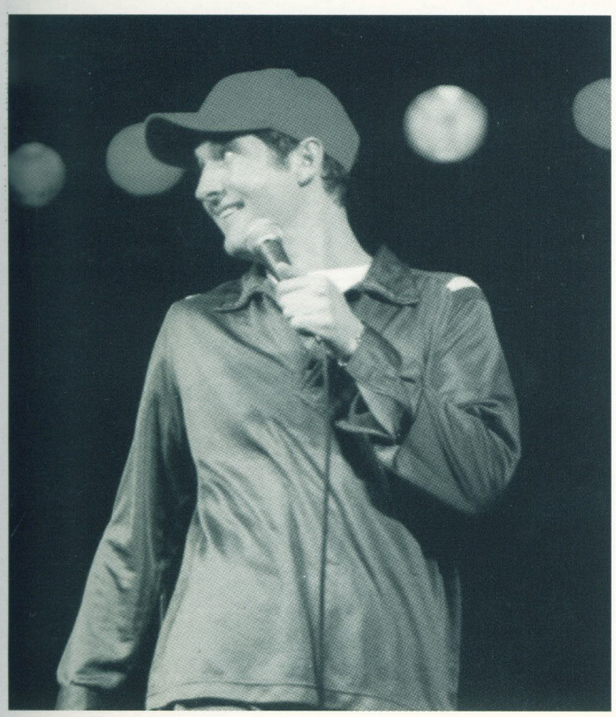

Special University events also draw from the celebrity pool. Traditionally, a comedy act has been the main event of the Parent's Weekend and 1998 was no different. Elayne Boosler and Anthony Clark visited the Alumni Arena this fall, and had the audience rolling in the aisles.

UB's Winter Wonderland







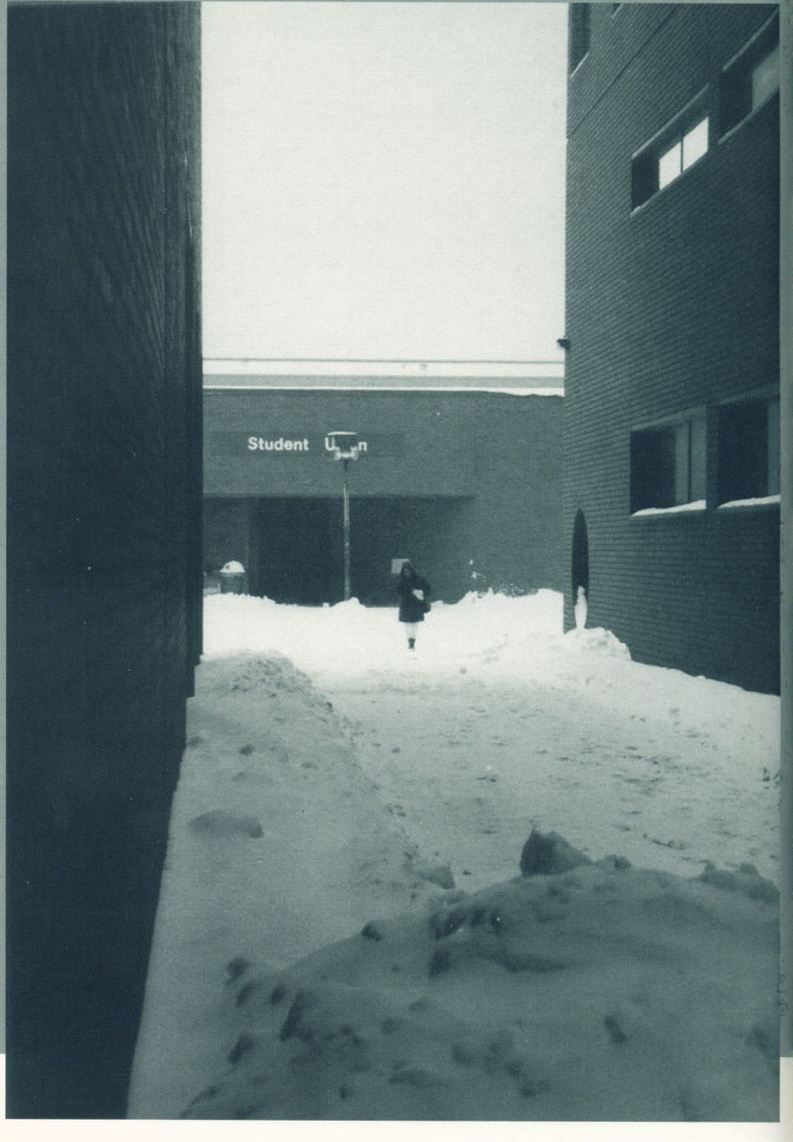

It's a Wonderful Life











Organizations

Directed by: The Undergraduate Student Association Produced by: The Buffalonian
Starring: Indian SA and NAPA and Community Action Corps and Italian SA with PODER: Latinos Unidos
Screenplay by: UB Step Troupe Cinematography by: The Independents Musical Score by: UB Pep Band
Soundtrack Includes: Gospel Choir and Women's Center and Dazzlers with EGATS! Written by: Generation
Magazine and the Spectrum along with LGBA Make-Up Artists: Chess Club Costume Design: SARPA
Special effects: Haitian SA and Filipino-American SA and Black Student Union with Asian
American Student Union Sponsored by: Debate and Combined Martial Arts
with University Christian Fellowship

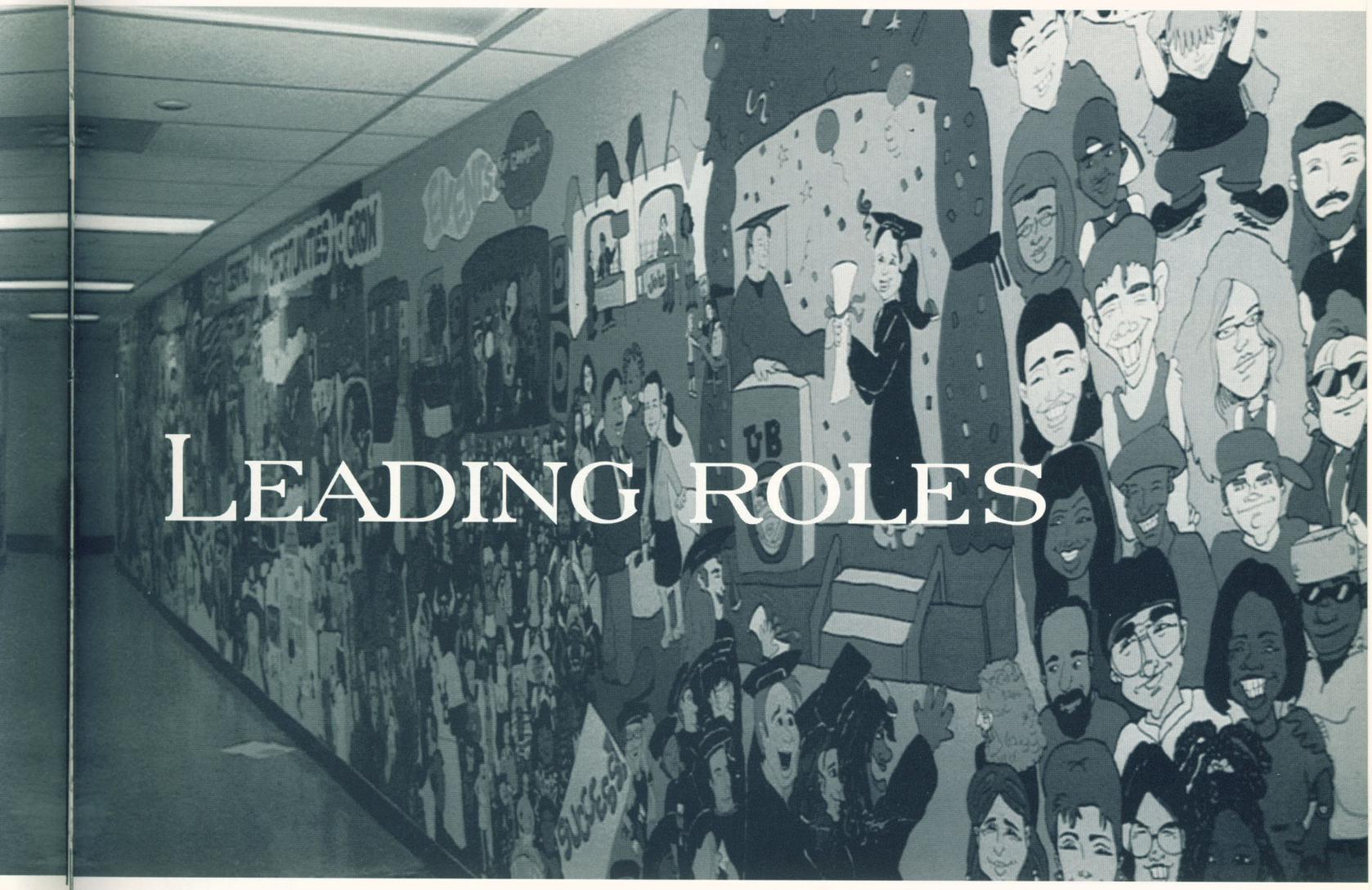

COMING SOON TO A UNION NEAR YOU!!!!


SA
STAFF


SA
STAFF




SA
STAFF




SA
STAFF


SA
STAFF




SA
STAFF




UNC
AUTICA


SA
STAFF


SA
STAFF


SA
STAFF


SA
STAFF






SA
STAFF

Student Association Mission Statement

SA Serves the undergraduate students of the State University of New York at Buffalo, as their voice to the Faculty, Administration, and Staff.

SA Recognizes the need for undergraduate students to obtain a well-rounded education through endeavors outside of the classroom. In doing so, SA vows to sponsor clubs, offer programs, and plan events that create such an atmosphere.

SA Will create, support, and encourage the development of programs that will enable students to learn about each other. We will focus on the wealth of diversity of the students at UB and offer educational programs on the many cultures represented here.

SA Will encourage individual interaction with students to create a more personal atmosphere on campus.

SA Will promote the Athletic Program and Teams of the University to create a feeling of pride and school spirit.

SA Will, at all times, promote Unity among students regardless of race, creed, or color. As future leaders and citizens of the World we can all continue this Unity throughout our future endeavors.

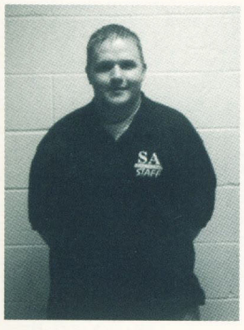



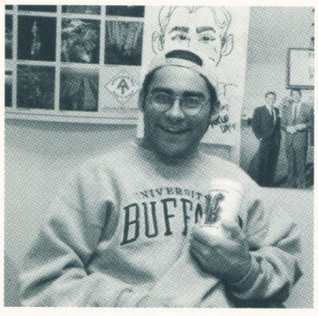

SA
STUDENT ASSOCIATION









SA Staff Members

President: Naniette H. Coleman
Vice President: Rob Kubiak
Treasurer: James Adams
NYSSA Delegate: Kervin Lajoie
NYSSA Delegate: Betty Voltaire
Academic Affairs Director: Steven Cosme
Academic Clubs Coordinator: Suzanne Ley
Accessibility Director: Fran Cirulli
Assembly Speaker: Sheldon Beer
Assistant Treasurer: Courtney Davis
Athletic Affairs Director: Tara Donahue
Buffalonian Editor-in-chief: Katie Nichols
Commuter Affairs Coordinator: Leaf Ann Stutzman
Digital Information Director: Oscar Nieves
Elections & Credentials Chair: Julian Robinson
External Affairs Director: Rich Dombkowski
Graphic Artist: Sharon Eng
Graphic Artist: Omar Rodriguez
Historian: Kilaya Toole
International Clubs Coordinator: Kerry Lynch
Media Relations: Sophia Mucyn
Outreach Director: Kareem Varlack
Outreach Assistant: Jennie Haiman
People of Color Clubs Coordinator: Sean Reyes
Personnel Director: Camille Joseph
Personnel Director Assistant: Mike Heer
Publicity Director: Adrian Deputat
Senate Chair: Dina Shafey
SISH Clubs Coordinator: Hinna Ehsanullah
Sports Club Coordinator: Melanie Chmielowiec
Sports Information Director: Nick Baker
Student Activities Director: Priyank Shah
Student Affairs Director: Jordan Rutsky
SA Video: Justin Baker
Van Coordinator: Eran Kabakov
Women's Affairs: Jodi Bryon

Administrative Director: Patricia Kujawa
Bookkeeper: Terry Tricoli
Bookkeeper: Donna Pache
Secretary: Joan Pringle
Staff Associate (The Man): Mark Sorel (RP)









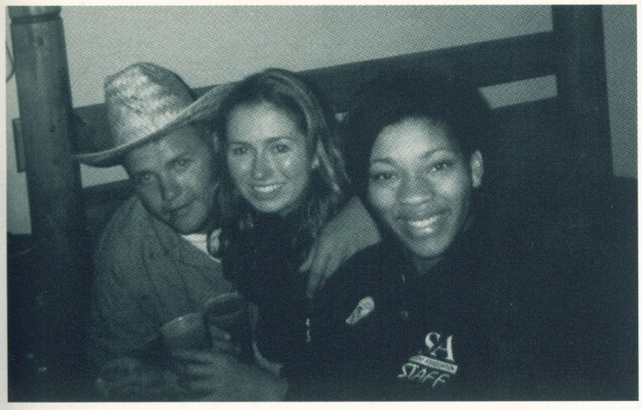

SA Staff Orientation









Pakistani SA

Every year, the Pakistani SA holds its large event called Pakistani Nite. This year, the musican ALAMGIR was invited to perform. The Pakistani SA are also hosting a group of musical performers touring the country in the event they call MAHI USA TOUR '98. Each year, the Pakistani SA also donates a sum of their money to charity in order to help the needy in Pakistan. Along with all these events, the Pakistani SA wishes to continue promoting its culture across the campus community.





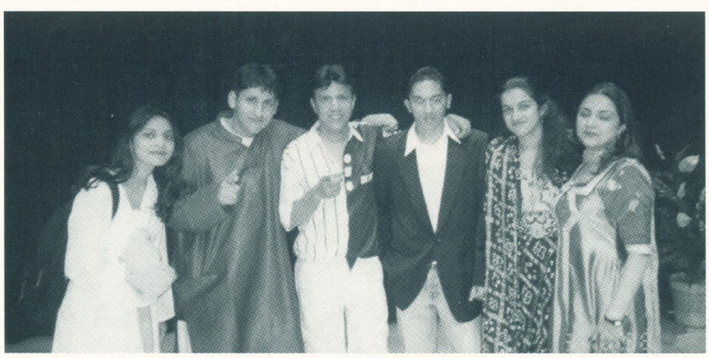

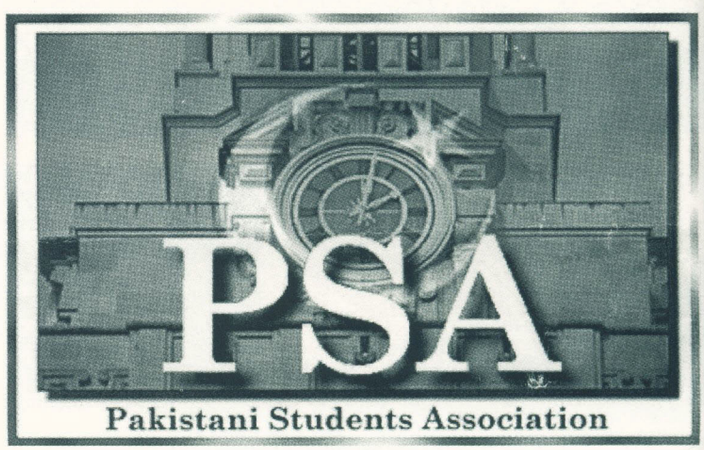

President: Omar Kareem Qadeer; **Vice President:** Uzmah Burney; **Secretary:** Preeti Rai; **Treasurer**: Sadia Raja; **Public Relations:** Asif Ahmed; **Advisors**: Faizan Haq, Roshan Popal **General Members**: Wedade Abdallah, Beena Ahmad, Fariyal Ahmed, Khalid Ahsan, Alliyia Ali, Farrah Ali, Shamim Ali, Shahid Ali, Muhammad Amir, Muhammad Amwar, Khurram Asgher, Owes Beck, Sasha Beck, Awais Butt, Momrez Chowdhury, Todd Croce, Anita Dholakia, Hinna Ehsanulla, Ali Hakim, Eram Haroon, Ali Hina, Mirza Hussain, Danish Khan, Farah Khan, Toseef Khan, Umer Khan, Nadia Malik, Sowjanya Mandava, Sheeba Masoodi, Irum Mir, Rabia Mirza, Syed Nawaz, Hamed Norani, Hamid Norani, Sanna Padela, Bilal Rathore, Ali Raza, Vandana Singla, Adil Samad, Fariha Samad, Dina Shafey, Ambar Shaikh, Rashid Shaikh, Muhammad Siddiqui, Sara Umber Siddiqui, Osman Soofi, Shahab Syed, Sufia Syed, Doest Muhammad, Haroon Tokhi, Jamil Tokhi, Javid Tokhi.



The Women's Center

President: Sady Fischer
Vice President: Janice Crawford
Secretary; Aneesa Santos
Treasurer: Jeanette Reichmuth

Lisa Benger, Jodi Bryon Dana Carruth, Bhavana Chawla, Olive Demetrius, Lisa Markovitz, Neil Ognibene

April Orslowski, Sarah Phillips, Margo Pogorzelski, Michelle Rosner, Yasmeen Santos, Italia Senese, James Stephens



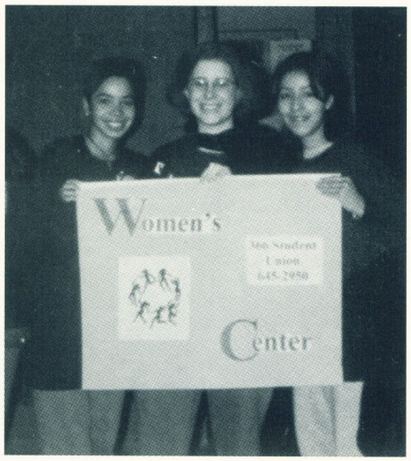



"Love Your Sisters"







The Wonen's Center is committed to empowering women both on campus and in the community. The organization is concerned with issues important to all women including: violence against women, reproductive freedom, women's economic status, women's art and expression, the social and political equality of all women and women's history. In addition to refering women to local resources for contraception, counseling, and health resources, The Women's Center actively organizes and participates in events that effect women's lives such as an annual Women's Health fair, a film series on Women and Human Rights, a workshop on Safer Sex, which is presented by Planned Parenthood, as well as a Sexual Assult Survivors Group.

UB Dazzlers

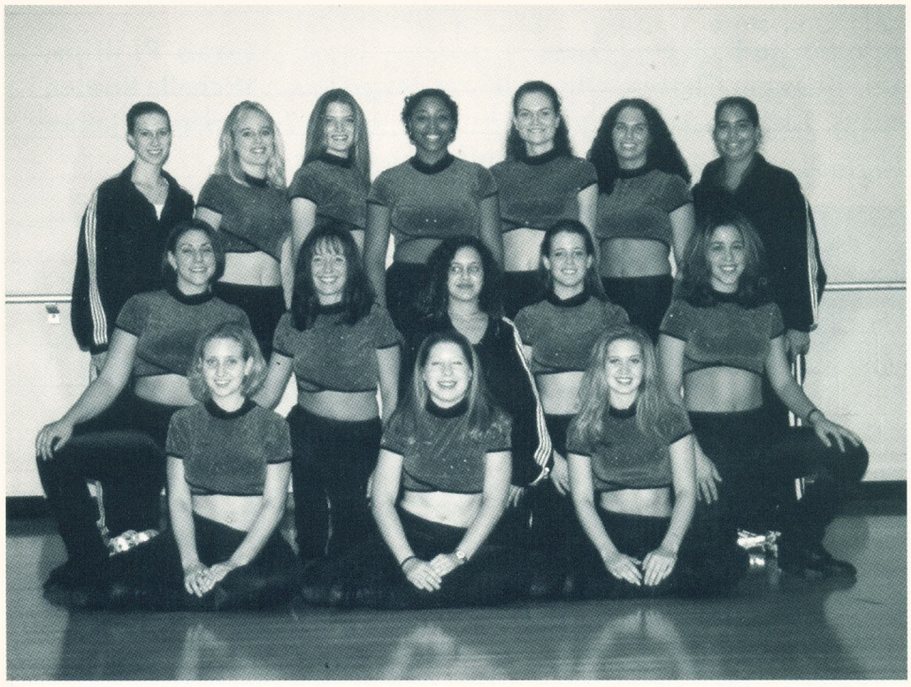

The Dazzlers were created in 1995, with one original team member remaining. Since its introduction, the dance team has developed into a well-known campus wide club. The Dazzlers have been invited, and will be performing at pre-game pep rallies, Alumni Association pre-game events, football games, Holiday Gala, Midnight Madness, men's and women's basketball games, and many other campus events.

The Dazzlers participate in numerous fundraising events to support the costs of uniforms, travel, dance camps, and dance competitions. The team roster is formed in the first two weeks of the fall semester, and is open to any undergraduate student interested in dance. The Dazzlers look forward to promoting UB spirit and hope to see all the fans working with them!

President: Jennifer Wittman
Vice President: Krista Sutton
Secretary: Kenisha Wiggins
Treasurer: Paula Wicks
Coordinator: Mary Hoyt
Shannon Casey
Erin Chudy
Kelly Connelly
Colleen Day
Jen Gugino
Jill Hadley
Shannon McAullife
Dana Piotrowski
Frances Rosen
Janet San Antonio



African SA

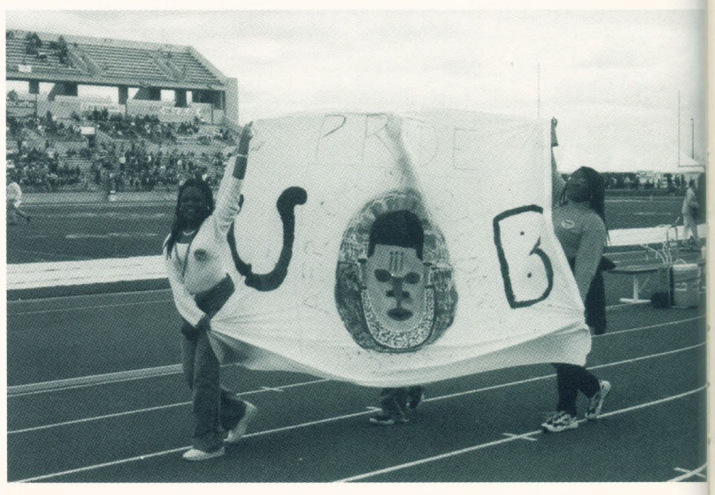

Egats!



EGATS! THEATRE COMPANY

Clue:The Musical Cast
Mr. Boody: Kevin Wroblewski
Mrs.Peacock: Kris Stauffer
Professor Plum: John Rader
Miss Scarlet: Rana Grieco
Colonel Mustard: Carl Kovatihitch
Mrs. White: Carla Frio
Mr. Green: Larry Casali
Dective: Karen Baisden
Understudies: Dan Franckowiak
Barbara Smeal

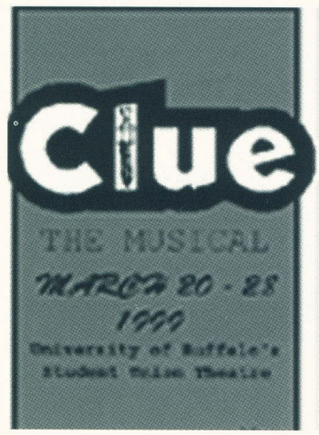

The Egats! Theatre Company '98-'99 season consisted of one major production, "Clue: The Musical," which is based on the famous board game in which there are 216 possible endings. Audience volunteers pick the suspect, the weapon, and the room from three decks of cards (just like the board game), and plays along to solve the mystery of "Who killed Mr.Body?"

Egats! Theatre Company provides non-theatre major students the opportunity to be part of a theatre production, not just on stage, but backstage as well. The viability of our productions rests solely in the hands of the student members. They are the producers, the directors, the actors, the crews, and the musicians.

President/Director: Kevin Wroblewski
Vice President: Rana Grieco
Secretary: Denise Meehan
Treasurer: Marian Barnoski

Black Student Union

President:
Terrell Monroe
Vice-President:
Devon Dee
Treasurer:
Khalilah Toole
Secretary:
Juanita Davis
Historian:
Tariq Hakim
Activities:
Monica Monyo,
Khaseem Davis
Publicity:
Damian Charles,
Sorelle Jones



PUMOJA TUTASHINDA: "WITH UNITY WE'LL WIN"

Caribbean Student Association

The Caribbean Student Association was founded in 1974, but was officially recognized by SA in 1975. Since then, we have grown to become the second largest international club, and one of the three largest clubs on campus. CSA has become a meeting place for students who are interested in learning about the Caribbean, and for those who are from the the Caribbean. The academic year provides an interesting agenda for its members. Caribbean Awareness Week focuses on issues within the Caribbean, its culture, and its numerous dishes. The week's festivities range from discussions on various topics, dinner, and everyone's favorite - the after party! Carifest is our biggest event. The extravaganza weekend is when we celebrate our anniversary with live entertainment, fashion, a culture show, CSA queen pageant, and of course, the after party. CSA also provides bus services to New York City on holidays, organizes picnics, awards dinners, and other small social events.







CARIBBEAN STUDENTS ASSOCIATION

The Caribbean Student Association is not just a social club. Tutoring is available for those who need it; you can also become a tutor, and old exams are made accessible for students. We strongly recommend that students use our facilities, as this will benefit them as well as ourselves as a Caribbean community. Education is our only weapon of defense, and without it, the Caribbean community is at a loss. Now that you have been briefed...Welcome to CSA!!

Executive Board

Secretary:
Ayisha Harris

President:
Ethan Edwards

Activities Coor.
Gail McAlister

Vice President:
Rohan Stewart

Publicity Dir.
Alethia McKenzie

Treasurer:
Kitanya Raymond

UB Gospel Choir







To GOD Be The Glory!

The University at Buffalo Gospel Choir, formally known as The UB Gospel Singers, was founded in 1978. Since then, they have served the UB community as an outlet for students to acknowledge their beliefs in God through song. This year marks the choir's 21st year in existence and 15th year of the Annual Gospel Explosion. The Gospel Explosion is an event that features many NYS Universities, Colleges , and Churches from the community. The UB Gospel Choir realizes that all of their accomplishments would not be possible without God. With guidance and support that the choir receives from outstanding musicians, directors, advisors, and ministers, the UB Gospel Choir always encourages its members to allow God's light to shine in a world of darkness by "Daring to be Different," Peter 2:9.

Executive Board

President: Allison Edwards
Vice President: Tamiel Youmans
Treasurer: Melissa Tharnish
Corresponding Secretary: Blandine Regis
Recording Secretary: Kevin Green
Sergeant In Arms: Renee Kee

Alpha Phi Omega

"Proud To Be Leaders"

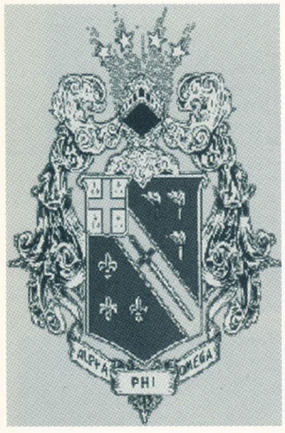







UB Pep Band





Community Action Corps



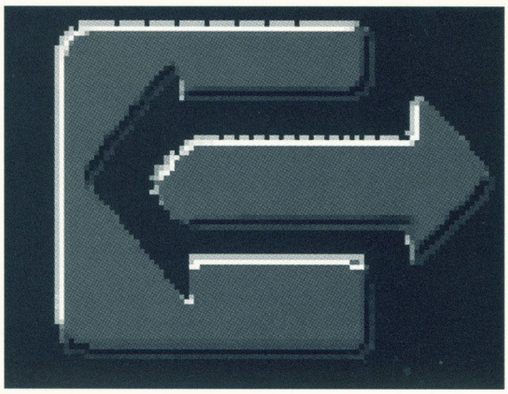

The Community Action Corps is a student-run volunteer group. The main function is to connect the students at the University at Buffalo to the Buffalo community. There are many places around the city that need help and welcome the time and talent that volunteers provide. CAC places students in over 80 agencies under the following divisions: Food & Housing, Counseling, Health, Older Adults, and Education. The CAC also has their own Campus chapter of Habitat for Humanity.

Community Action Corps also organizes two events per semester with the intention of raising money and awareness for various causes. In the fall semester the CAC held Night Out, a fundraiser to raise awareness of the homeless, and Babes for Bucks. The spring semester will bring about two more of the CAC's annual events- Children's Carnival and Night On the Town, a banquet for older adults. Some of the other projects include Make a Difference Day and Project America.

Established over 35 years ago, CAC is dedicated to student involvement in community service. Student volunteers are always welcome to visit the office and find out more information on how they can serve others. CAC is proud to be one of the links between the University and the Greater Buffalo Area.



Executive Director:
Lindsey Grober
Treasurer: Dominic Hull
Office Director: Delissa Caseres
Publicity Director: Eric Walker
Transportation Director: Daniel Guerrero
Habitat For Humanity Co-Presidents:
Rich Dombkowski, Cilien Hanna
Events Directors: Cori Chu,
Kareem Varlack
Health Director: Sasha Pavlov-Shapiro
Older Adults Director: Kristin Litz
Counseling Director: Isabelle Harvey
Education Director: John Plaisir
Food & Housing Director:
Kassandra King

Malaysian SA

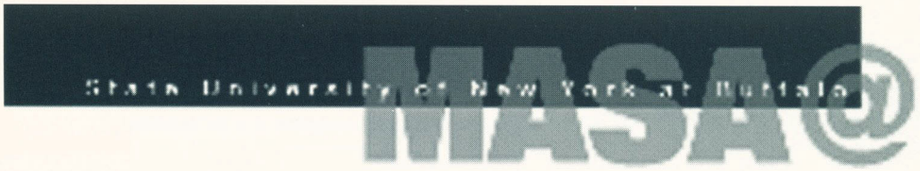







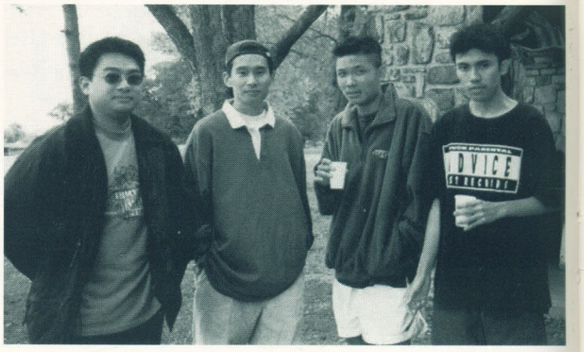

Traditionally known for their warm smiles and hospitality, Malaysians here at UB are proud to be able to share their experiences with other students. The Malaysian Student Association (MASA) here at UB has been active for nearly three years. Among the numerous activities conducted by MASA during the academic year are multicultural programs like the annual Malaysian Bazaar, fundraising campaigns like bake sales and community services like helping out at the soup kitchens.

Apart from activities inter-linked with school, MASA also hosts luncheons and dinners during Malaysian festivals. This has proved to be an excellent way for students to sample both Malaysian cuisine and hospitality. MASA encourages cultural awareness and gives Malaysian students a home away from home.

Executive Board

President
Suzana Ahmad

Treasurer
Jacqueline Miranda

Vice President
Seng Hock Tan

Activity Coordinator
Sharmini Stickney

Secretary
Rudy Mah

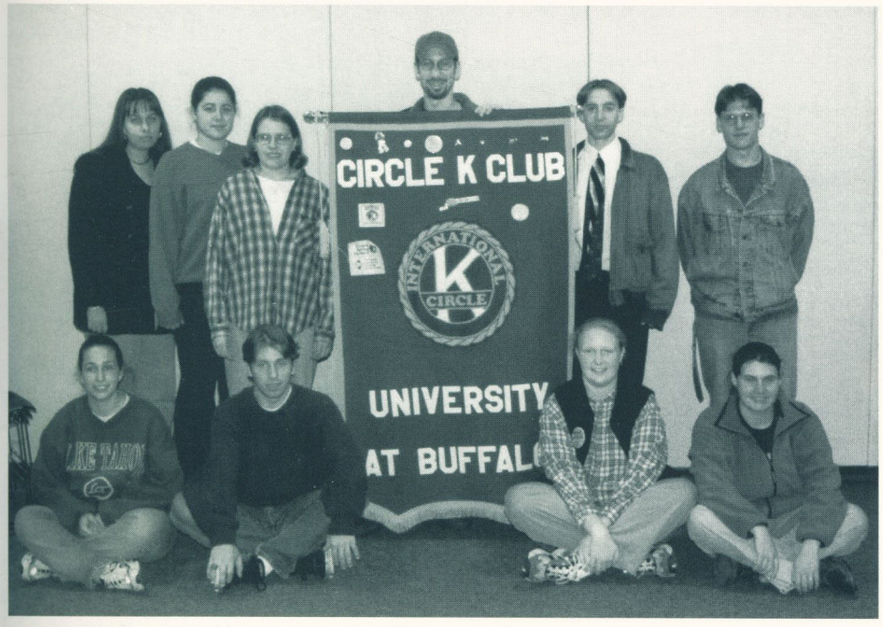

Circle K Club

The goal of the Irish SA is to promote knowledge of our culture among the students here at UB. We do this through many different activities held during the course of the year. Meetings, which are held twice a month, are used to explore many of the aspects of what Ireland has to offer including dance, history and language.

The club also holds some larger events during both semesters. We celebrate the end of our fall semester with a dinner in a traditional Irish restaurant with live music. In the spring we hold Irish Night which includes bagpipers, Irish step dancers and a live band. This show does a great job of getting people from all over Buffalo, Irish and non-Irish, involved with and entertained by many of the different aspects of the Irish culture.

President: **Kelly Finn**
Vice President: **Erin Barrie**
Secretary: **Kerry Lynch**
Treasurer: **Nick O'Neil**



Irish Student Association



Epsilon Tau Sigma was organized to voice the opinions and concerns of Veterans and Reservists. We support academic, Greek, and social issues through membership, fundraising, and volunteerism. It is our goal to establish a benevolent society of Veterans.

National Veteran's Fraternity



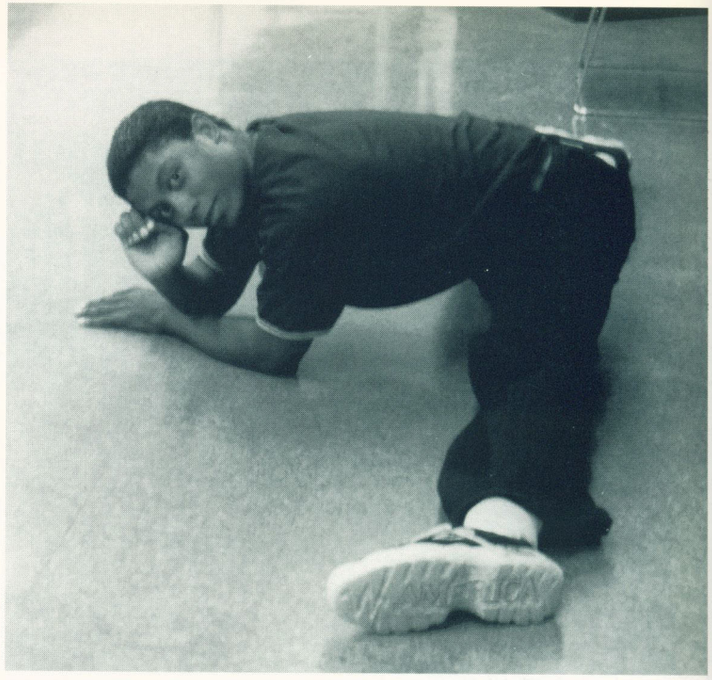



FASA

Filipino American Student Association



Freedom, as it should be anywhere, must be esteemed and valued highly, for without it we are slaves. To gain freedom one must seek knowledge. One must pursue a destiny of knowing the past from which we can understand the present situation we are in. Understanding the present situation we are in can determine the course of our future. For FASA, we promote knowing a heritage that has been slipping from our consciousness. Twice a year we stage cultural shows, Barrio Fiesta in the fall and a spring feature show, which feature folkloric dances- Spanish, Muslim/tribal, rural - so that we, the members, can learn and concurrently promote to the public, the diverse people of, and the influences that affect the Philippine culture. We attend intercollegiate conferences (FIND) that center on the history and status of the Filipino American. We plan educational discussions in which we invite speakers, like Amanda Vender, to come and discuss socio-economic implications on oversea-working Filipinas. And although we aim to cultivate a club of knowing our past and present, we also seek our members to exemplify themselves through community services (Habitat for Humanity) and university participation (SPIRIT Week).

Like the revolutionaries whose ardour we wish to emulate, we cherish a sense of brotherhood and sisterhood. We aim to bond ourselves to promote selflessness and cooperation. The fact that the club never stooped to exclude non-Filipinos speaks of how we exemplify a nation sempiternally open-armed to the world. We are united in one goal: freedom from ignorance.



The Haitian Student Association was founded in 1981. Its goal is to educate the UB students and the Buffalo community about the Haitian culture. We are also working to promote the definition of the Haitian culture, and to rectify the misconceptions about Haitians, like associating Haitians with AIDS (Phrase from the movie "How Stella Got Her Groove Back"), and attributing Voodooism to all Haitians in general. We want to promote the awareness of our culture in the United States, and to anyone who is unaware of the Haitian culture.

We intend to accomplish our goal by reaching out to the Buffalo community, especially the elementary and high school students of the community, and through our yearly events. "A Tribute to Haiti," which takes place in mid October, is a contribution of culture from diverse clubs and organizations in different colleges and universities in the US to Haiti. "Rara Ayiti" is held in mid April. "Rara Ayiti" is an exhibition of the Haitian culture through various artistic performances from different Haitian bands, and through the expositions of different talent from young Haitians in the United States (poems, songs, dance, theatrical performances, etc).

Haitian Student Association
State University of New York at Buffalo
SA
STUDENT ASSOCIATION

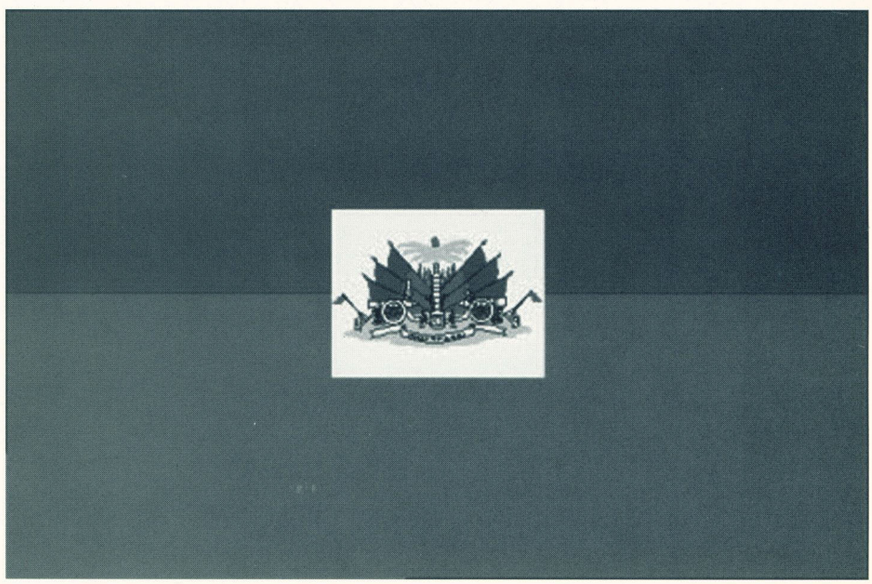



PODER: Latinos Unidos

VIETNAMESE STUDENT ASSOCIATION
UB
EST. 1981





Eric Abbey, **Heather Allport-Cohoon (Staffworker)**, Traci Arkielpane, Marvin Batres, Vicki Chandler, **Jeff Chiacchia Cleo (the mascot), Shannon Darcy (Large Group Coordinator)**, Brian Goetz, Mike Hayes, Derek Hoiem, Carolyn Jones, Karen Knowles, Cynthia Lai, Marisa Lopez, **Joseph Mutidjo (Small Group leader)**, Mercy Otteng, **Tim Sortore (Small Group leader)**, Nate Stenz, Mindy Tryon, Peter Virkler, Mark Weber, Julie Winegarden, **Lisa Wong (Outreach Coordinator)**, James Wood, **Dana Woodworth (President)**

INTERVARSITY CHRISTIAN FELLOWSHIP







In response to God's love, grace and truth: The purpose of InterVarsity Christian Fellowship is to establish and advance at colleges and universities witnessing communities of students and faculty who follow Jesus as Savior and Lord: growing in love for God, God's Word, God's people of every ethnicity and culture, and God's purposes in the world. We are a trans-denominational Christian group that comes together to worship Jesus, to learn more about Him, and to learn how to tell others about Him. We meet every Friday night at 6:30 pm in the Student Union Room 210 for some singing, sharing, and a speaker. We have a retreat every semester, and hold weekly small group bible studies and prayer meetings as well. Everyone is welcome to join us!



Latin American Student Association

Japan International Society was organized in September of 1996. Its main goals are to provide the Japanese students on campus, most of who are native of Japan and are still learning about American culture and the language of English, with lots of opportunities to meet with American students, or non-Japanese students and help them learn more about this country and its culture. In return, of course, JIS aims at helping the non-Japanese students who are interested in Japanese culture, language, and/or people interact with Japanese students on campus and learn about their interests. JIS was named such because of our wish to obtain an equal number of Japanese and non-Japanese student members within the organization.

JIS has so far successfully contributed its efforts to support Japanese students by offering them many aids. For instance, we offer transportation services for those who arrive in Buffalo from Japan and have nowhere to stay or no way to get to their destinations or simply need help getting around in the city. Also, every year, many Japanese students go home for vacation and want to buy airline tickets for decent prices, and JIS help them with a lot of information about good travel agencies. On the other hand, as mentioned above, we encourage non-Japanese students to participate in JIS activities and meet Japanese students. We visit Japanese classes once or twice a semester and try to interact with them both inside and outside the classrooms. In fact, many JIS members are actually volunteer tutors for the Japanese Language Department and devote their time and efforts to the department everyday.

We of course have activities, mostly related to Japanese culture. We have gone to the Japanese restaurants where we can enjoy all-you-can-eat Sushi and we have gone to Karaoke bars in Toronto. We have also organized Karaoke and dance parties in Buffalo annually. Along with its very enjoyable side of activities, JIS has contributed its academic support to UB and other educational institutes in the community. Every year, JIS sends some members to the Heritage Heights Elementary School and teach a little about Japanese culture, language, and so forth. Furthermore, JIS has a strong connection with the Japanese Group of Buffalo and Buffalo-Kanazawa Sister City Committee, and we cooperate in such activities as clean-up of the Japanese garden located in the Delaware Park and organization of the annual event Japan Nite.

In its third year, JIS is seeking to provide and receive support from other organizations, especially those Asia-related organizations, which have similar cultural backgrounds and understanding. We are all looking forward to your participation in our activities and interaction with us.

Japanese International Society

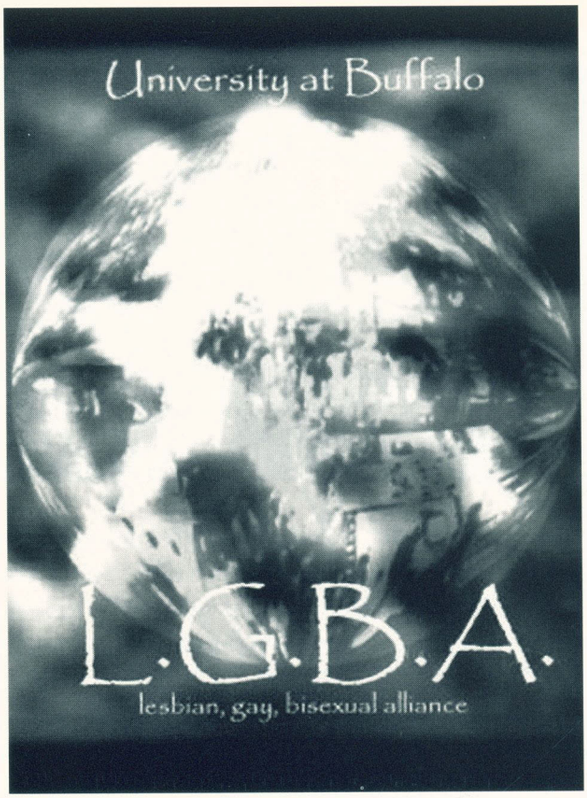



Martin Walker,
Co-President
Chris Deavers,
Co-President
Omar Portillo,
Treasurer
Tina Cruz,
Secretary
Liz Holland,
Webdesigner



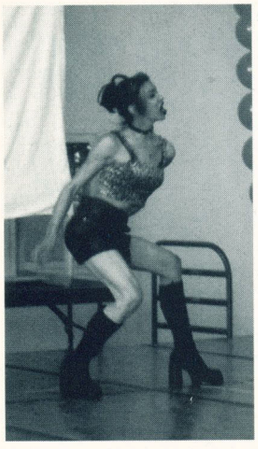

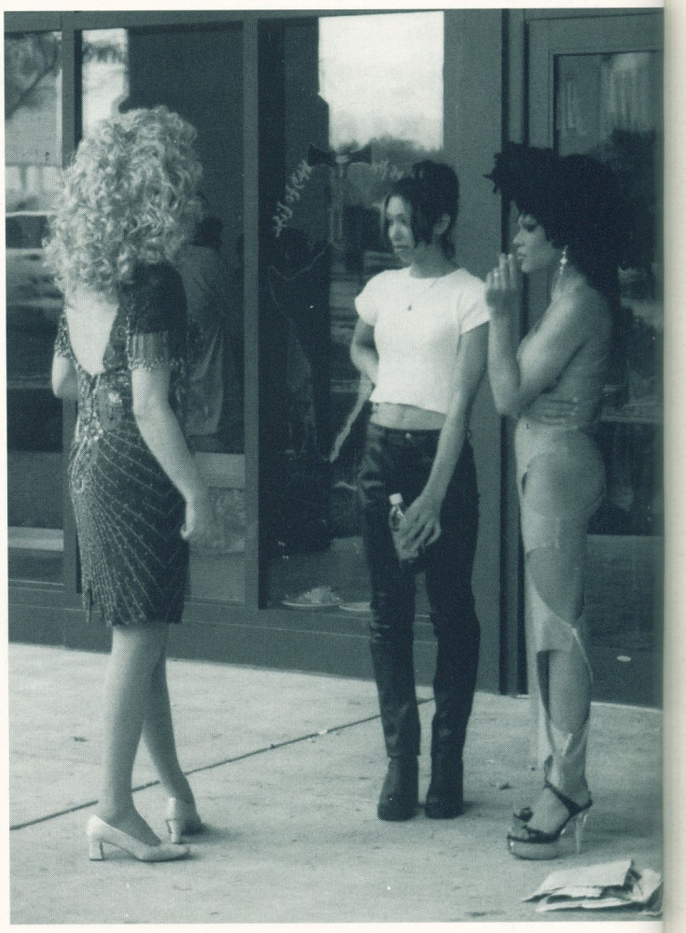

The LGBA strives to create a safe space on campus for Lesbian, Gay, Bisexual, Transgendered Queer, and allied peoples. The LGBA seeks to raise visibility of queer issues through educational and activist means.

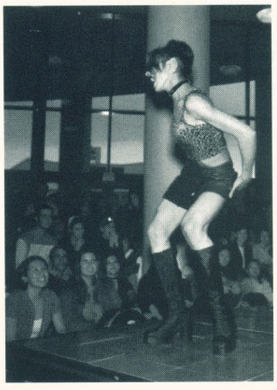

Lesbian, Gay, Bisexual Alliance



Native American People's Alliance

The Native American Peoples Alliance (NAPA) is both a cultural and a service organization for Native American students at UB. Its purpose is to promote and strengthen cultural ties among the Native populations at UB and to educate the general University about the various facets of Native culture. This organization serves as a support group, which stresses educational achievement for Native American students.

Attending a large university away from home can be disorienting in terms of one's cultural and educational purpose. As a service organization, NAPA addresses student's needs such as referral to and assistance in applying for financial aid - from national, local, undergraduate, and graduate sources - for those of Native American descent. NAPA also acts as a referral service for returning and new students who need information about the various services, departments, and facilities at the University and in the Buffalo community.

Muslim Student Association



Ukranian Student Association

Edka Agudelo, Viadislav Baranenko, Frank Bartscheck, Sarah Brennan, Vanessa Bruce, Christine Colon, Erika Cherko, Lisa Dabrowny, Joshua Daly, Ryan Darcy, Adrian Deputat, Max Dolgiy, Lesia Fil, Jain Finkleshtain, Michelle Hanczor, Pete Hawryluk, Steve Hawryluk, Tom Jousma, Teresa Kaczynska, Robert Kapilevich, Theo Katelas, Alensey Klochenko, Victoriya Koshkina, Faye Kourouklis Roxanne Kuba, Nadia Kudik, Joseph Leta, Paul Levan, Stephanie Magner, Stefan Moroz, Ulana Moroz, Anthony Noody, Steven Nowak, Dave Padalino, Lida Paszkowsky Laryssa Petryshyn, Maria Podebryi, Tara Pokrasky, Oksana Poznakhovska, Dave Reff, John Riszko, Karl Schwesinger, Eva Shapiro, Dan Shot, Nick Shot, Owen Taylor, Jen Teluk, David Tervenski, Sara Thomsen, Kathy Tiutiunnyk, Tamara Tiutiunnyk, Masoud Toloue, Olga Tourtchina, Mike Vozzo, Christina William, Roman Zaritski



The Ukrainian Student Association was formally established in the fall of 1962 for the purpose of fostering and cultivating the educational relations of members, assisting in the study of Ukrainian history and culture, and encouraging the friendly spirit of mutual cooperation. To this day our club continues to pursue these guidelines while representing in an organized form, the Ukrainian-American students of the Buffalo area.

Throughout the year the Ukrainian Student Association put on events that teach the cultural arts as well as our heritage. By far our biggest event on campus is our annual cultural show "Echoes of Ukraine." It is our most colorful display of Ukrainian regional custom and intricate dance steps. We are also dedicated to the teaching of Ukraine's rich history. Every year we sponsor various speakers to come and lecture on the turbulent and ever-changing past of Ukraine. Last year we helped to coordinate the lecture series that invited such distinguished speakers as Richard Pipes. We welcome people of all heritages to come and celebrate Ukrainian history. We continually sponsor the very popular Pysanky workshops, that teach the art of Ukrainian egg decorating.



With all the hard work we do, we are always trying to balance work with pleasure by going on trips to Canada's various cities, and social dinners. This year the club is rewarding its hard workers by sponsoring a retreat to Toronto to see the city and relax.

President: Arthur Eung-Hyuk Cho
Vice-President: Sunghan Yim
Treasurer: Hyunhui Noh
Secretary: Seung-Yon Choi
Publicity Coordinator: Chon-Ki Dan Yoo
Activity Coordinator: Young-Hwan Steve Kim
Material Coordinator: Hae-Young Pascal Lee

Korean Folk Art Club

S.A.R.P.A.

SARPA (Strategist and Role Playing Association) was formed in August of 1989 as a reformation of UB's previous gaming club, The Realms of Fantasy. We currently have over 250 active members, and our total mailing list contains over 1,000 people throughout the U.S. and Canada. Since our inception, we have strived to maintain a strong public image. SARPA was featured in the GuSTO, the weekly entertainment guide in Buffalo News and in Spectrum, UB's student newspaper. Due to the strong dedication and hard work of our club's members and officers, we were honored with the SA's Hobby Club of the year award (1995). In the past, we have also received the Best Recruitment award (1991), the Most Improved Club (1990), and the Club of the Year and Best Hobby Club awards (1992).

The UB Outdoor Adventure Club is an outdoor organization (you probably figured that one out already) organized to provide a means by which to share knowledge and experience about outdoor activities with other interested students. In other words, you'll meet cool people while doing really cool stuff. OAC is open to all students, undergraduate and graduate, interested faculty and staff, and community members regardless of experience level. We run trips geared to all experience levels, so whether you're new to the woods or a seasoned outdoorsperson, you'll be sure to find trips to your skill level. We do a lot of dayhiking, backpacking, rock climbing, cross-country skiing, as well as canoeing, white-water rafting, horseback riding, skydiving...well you get the idea. We also sponsor a Red Cross First Aid course every year.

Outdoor Adventure Club

The Polish Student Association, or PolSA, is a well established organization that has been around since the turn of the 20th century. Our goal is to educate the SUNY at Buffalo community on the history and significance of Poland in the world. We partake in traditional Polish events, our main ones being the annual Wigilia Dinner (traditionally a Christmas Eve Dinner), and the festive Dyngus Day (traditionally on Easter Monday). We also have a Folk Dance Group guided by a professional dancer from Poland for all who are interested. Along with cultural activities, we have all-round fun activities such as trips to Toronto, Polish Movie Nights, and horseback riding.

Indian SA

President: Leejoe Pallickal
Vice President: Jose Gil Montanez
Treasurer: Ray Mathew
Secretary: Ajay Rao
Public Relations: Alka R. Sharma

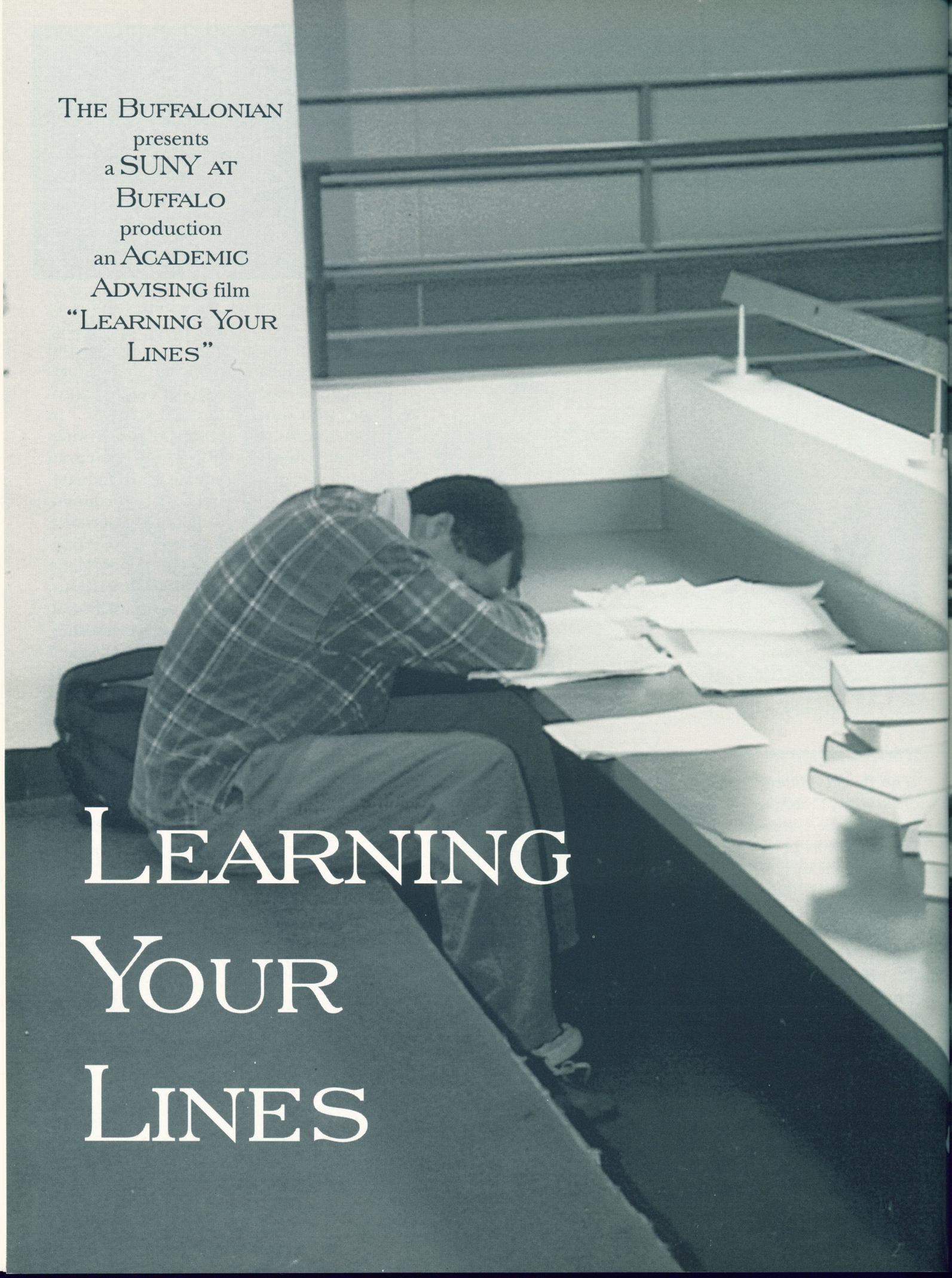

THE BUFFALONIAN
presents
a SUNY AT
BUFFALO
production
an ACADEMIC
ADVISING film
"LEARNING YOUR
LINES"

LEARNING YOUR LINES



special
effects by
THE SOCIETY
OF AUTOMOTIVE
ENGINEERS

produced by
DEBATE CLUB

edited by LITERATURE
SOCIETY

cinematography by GEOGRAPHY SA

directed by
CAREER PLANNING AND PLACEMENT

Academics

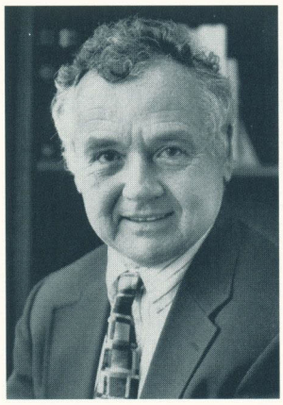

Thomas E. Headrick
Provost



Robert J. Wagner
Senior Vice
President

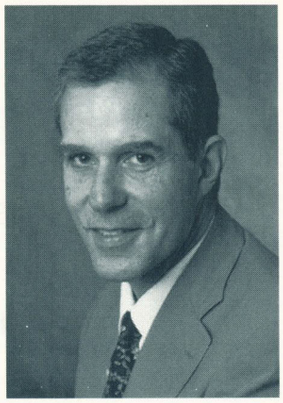

Dale M. Landi
Vice President for
Research



Mary H. Gresham
Vice President for
Public Service and
Urban Affairs
(Interim)



Ronald H. Stein
Vice President for
University Advance-
ment and Develop-
ment

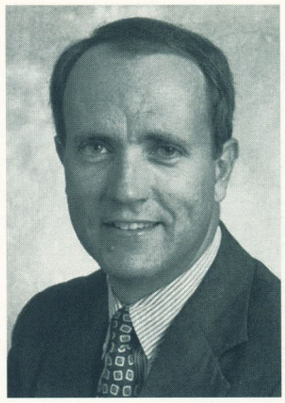

Dennis R. Black
Vice President for
Student Affairs

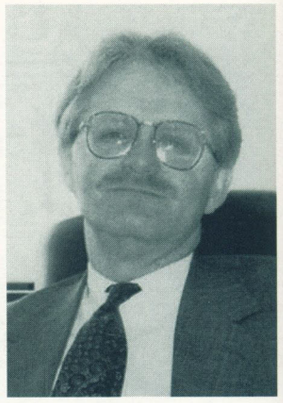

Kenneth J. Levy
Senior Vice Provost

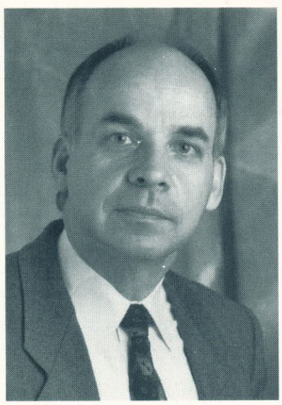

Stephen C. Dunnett
Vice Provost for
International
Education



Nicolas D.
Goodman
Vice Provost for
Undergraduate
Education

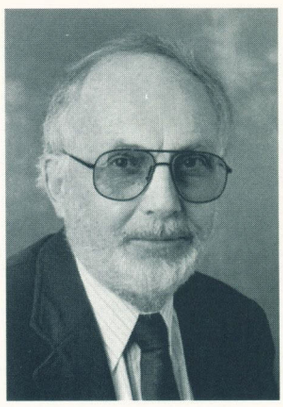

David J. Triggle
Vice Provost for
Graduate Education

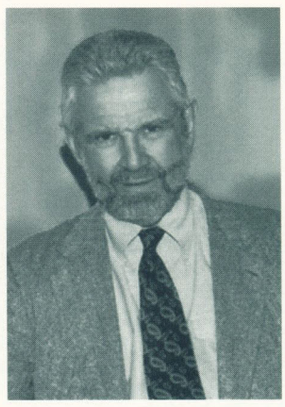

William C. Fischer
Vice Provost for
Faculty Develop-
ment



Sean P. Sullivan
Vice Provost for
Academic Informa-
tion and Planning

Administrators

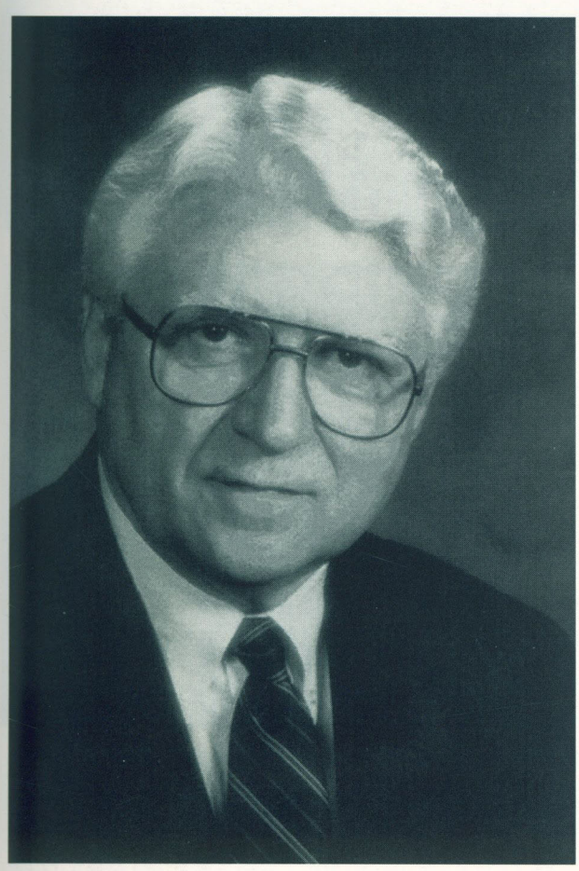

William R. Greiner
President

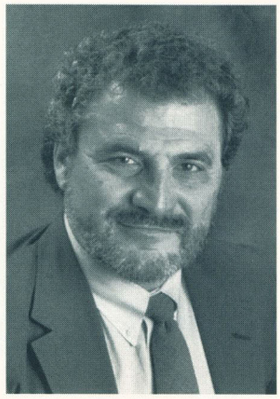

Bruno B. Fresci
School of Architecture
and Planning

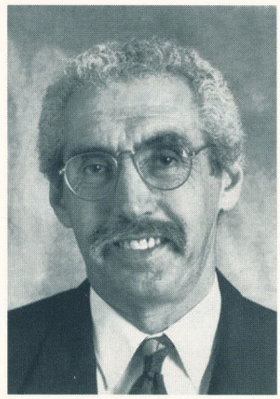

Louis J. Goldberg
School of Dental
Medicine



Kerry S. Grant
College of Arts and
Sciences

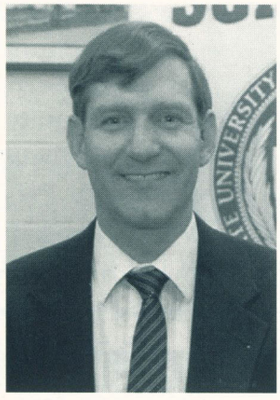

Mark H. Karwan
School of Engineering
and Applied Sciences



George J. Lopos
Millard Fillmore
College



Lawrence Shulman
School of Social
Work

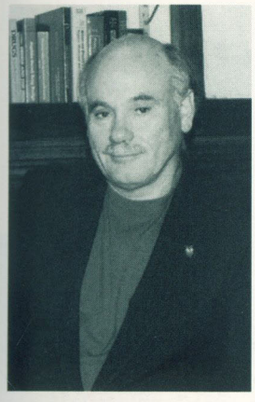

Wayne K. Anderson
School of Pharmacy

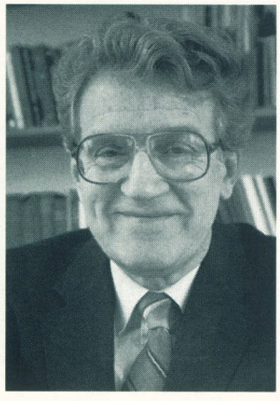

George S. Bobinski
School of Information/
Library Studies



Mecca S. Cranley
School of Nursing

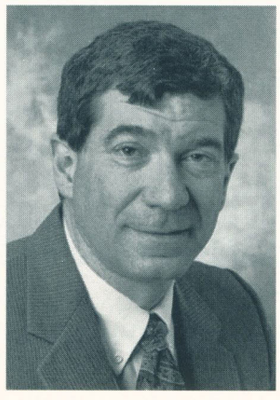

Barry S. Eckert
School of Health
Related Professions

Lewis Mandell: School of Management
Jacquelyn Mitchell: Graduate School of Education
R. Nils Olsen, Jr.: School of Law
John R. Wright: School of Medicine and Biomedical Sciences
Michael E. Bernardino: Vice President for Health Affairs

Minorities in Health Related Professions

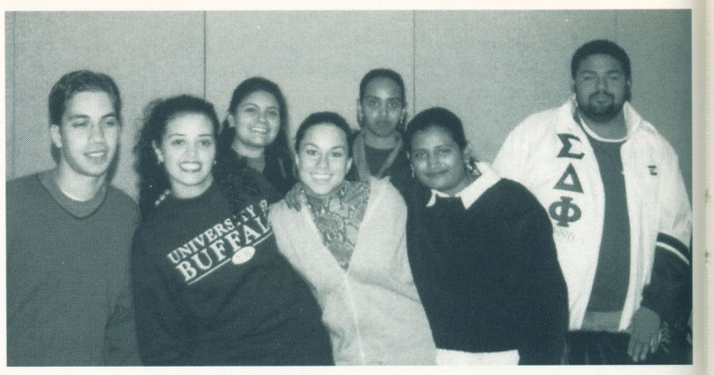



President: Aimee Perez
V. President: Sowjanya Mandava
Secretary: Anita Singla
Treasurer: Lyndsay Gutirrez
Activities Coord. : Jacinta Croom

MHRP is an organization geared towards helping undergraduate students who are interested in pursuing health related careers. MHRP is actively involved with various projects on Buffalo's west side community. This includes volunteering in the Father Bell Community Center, an annual Thanksgiving luncheon in an Alcohol Program and sponsoring AIDS Awareness Workshops at the University.



AIESEC

AIESEC is the largest non-profit , student run international exchange program in the world. Founded by European Universities at the end of W.W.II, AIESEC was designed to provide young people with an opportunity to gain a perspective and understanding through a foreign management training experience. Today AIESEC students at more than 800 universities in 87 countries worldwide arrange short term jobs for one another on a reciprocal basis. These management traineeships are provided by many of the world's leading companies and organizations who recognize the importance of investing in today's youth. UB is one of the leading 49 campuses in the country that host a local AIESEC chapter. Active in both the Western New York business community and the University, AIESEC Buffalo provides students with an educational curriculum that prepares them for a competitive global environment.





Victor Archibald
Ashley Arevalo
Heather Barton
Alex Bridges
Jon Carroll
Karen Covert
Amber Field
Allison Howe
Jennifer L. Johnson
Chen Chen Kao
Edmund Ye Kiang
Chris Leonard
Nicole Morris
Katie Rizzone
Anna Thor
Eric Thurston
Kristen Whitlock
Mathew David Zeigler

Anthropology Club

The Anthropology Club of the University at Buffalo is an academic organization designed to give all students the hands-on opportunity to learn more about the important field of anthropology. Throughout the course of the year we have devised several exciting projects to help clear up the shroud of mystery often surrounding the concept of "anthropology."

This past year included such events as having academic guest speakers (usually anthro. professors), annual speeches about applying to graduate school, multi-cultural speakers, anthropology - themed game nights, and various field trips.

The '98-'99 academic year marked a special year for the club. Previously, we were a very small, uninvolved club attracting only a handful of members and holding meetings once a month. At the most, we had two or three big events the entire year. This past year, with the help of a devoted board of officers, the Anthropology Club has become a leading force on campus.

Amazingly, we have increased in number from around 5 devoted members to 15 active members. Due to our enthusiastic members we even placed in 5th place for an SA sponsored SPIRIT Week event. We also took a trip to Philadelphia for the annual AAA convention. We are finally well established on the UB campus and we intend to stay that way. Come join us in our crusade to be on top and learn something new about the world you live in.





President: Jeffrey Berman
V. Presidents: Karen Bernstein
Andrea Rogers
Treasurer: Mark W. Palermo
Secretary: Kim Stone

American Institute of Aeronautics and Astronautics

Officers

President: Anill "Rick" Rupan
Vice President: Yi Shen
Treasurer: Wade Buchwald
Secretary: James Ambrose
Web Master: Peter Titolo
Structures Team Captain: Joe Scaglione
Propulsion Team Captain: Durvejai Sheobaran
Aerodynamics Team Captain: Sean Fierman

AIAA is an extracurricular organization dedicated to all manners of flight – its understanding, development, research, design, and education. Our chapter at the University at Buffalo is composed of students, both undergraduate and graduate. Some activities include designing RC airpalnes, participating in paper-talks, visiting NASA centers such as NASA Lewis research center in Cleveland, Ohio, and participating in various AIAA competitions.

Members

Assem Mahabir, Hae-young Lee, Una Traynor, Gilbert Romanowski, ERic Schuch, Alexy Ouzounov, Dan White, Kevin Kin Chan, Jin Huan Chan (Ted), Jasbir M. Vig, Hilbert Valdez, Regina Campbell-Malone, Tamisha N. Smith, Darryl Robinson, Nicholas Leone, Yesenia Mamos, Christopher O'Connor, Laurie Darling

Biochemistry Club

Members

Ryan Fletcher, Paul Paily, Harchitwant Bhinder, Brian Boesch, Peter Hawryluk, Jennifer Coleman, Adam Adler, Sunil Bansal, Jessica LaRusch, Peter Kaszynski, Michael Godzala, Diann Elinor Green, Aaron Powell, Timothy Gorill, Scott Berger, Scott Berner, RohitBhagoji, Guy Cappucino, Michael Hsie, Kevin Wang, Si Lei Yu

The Biochemistry Club is open to anyone who has interest in the field, but at the present time consists of only biochemistry majors. With only 32 undergraduate Biochemistry majors at the university and even less in the club, it is a very personal group. The goal of the club is to serve as a collective resource for its members and anyone else who might be curious about the field or major here at the University at Buffalo.



Front row (left to right): Ryan Fletcher, Paul Paily
Back Row (left to right): Harchitwant Bhinder, Brian Boesch, Peter Hawryluk

Geography

The Geography SA is a group of undergrads who have an interest in some aspect of geography, which can be anything from physical geography (environmental), geographic information systems - cartography (maps and computers), urban geography, to international trade and commerce, or just general geography. We offer guidance to anyone that needs help with a class or a professor. We also hold a wide range of events throughout the year. Such events include participating in the Linda Yalem Run, University Convocation, S.P.I.R.I.T. Week, and Geography Week. We are also planning a trip to Hawaii to attend an American Association of Geographers conference.

President: Paul Marko
Vice President: Jim Schoenberg
Secretary: Kevin Green
Treasurer: Craig Williams



Members

Matt Clutter
Caren Chan
Sonya Fisher
Robert Hirsch
Jennifer Huson
Anthony Noody
Helen Thorne
Jessica Wasmund

Institute of Electrical and Electronic Engineering

IEEE

Officers

President: Terry Ramsey
Vice President: Martins Innis
Secretary: Jason Buneo
Treasurer: John Choi
Publicity: James Powenski
Activities: Ken Chien
Robotics Team Coordinator: Neigel Creese
Big Brother Coordinator: Scott Kozlowski

IEEE

Architecture and Planning Student Association

The purpose of the Architecture and Planning SA is to bring architecture and planning students together and allow them to have an outlet to address pertinent issues relating to their school and profession as well as making the surrounding community aware of those issues.

President: Elaine Chow
Vice-President: Ryan Renshaw
Secretary: Mike Singh
Treasureer: Mike Tunkey
Advertising Executive: T. Andrew Hinterman

ExerciseScienceSA



The Exercise Science Club consists of 80 - 100 diverse students all with the same perspectives on health and fitness. We work together to promote the importance of physical activities in our lives as well as special populations. We are involved in various community activities, such as Fit Fairs, that focus on educating individuals on improving or maintaining their health and wellness throughout their lives. All are welcome to join in our fight to improve the health status of America.

Since its founding in 1977 by James W. Lewis, Golden Key Honor Society has emerged as one of the most dynamic, forward-thinking organizations in higher education. Committed to an ethos of recognizing academic excellence and encouraging altruistic service, the Society has expanded to 260 universities since its humble beginning at Georgia State University.

In its twenty two years of existence, Golden Key has touched the lives of nearly a million students, has provided academic recognition through nearly two million dollars in scholarships, and has conducted thousands of altruistic programs on campuses and in communities across the globe.

The crest is symbolic of the ideals upon which the Society was founded. The book represents the knowledge we hope to obtain. The scroll stands for the scholarship which knowledge brings us, and the key opens the future for applying that knowledge. The shield denotes protection of personal ambition by using knowledge and scholarship to build potential and make the future goals reality.



The Society of Women Engineers

SWE was formed to serve as a center of information on women in engineering and to inform young women and the public of the qualifications and achievements of women engineers.

Mortar Board National Honor Society

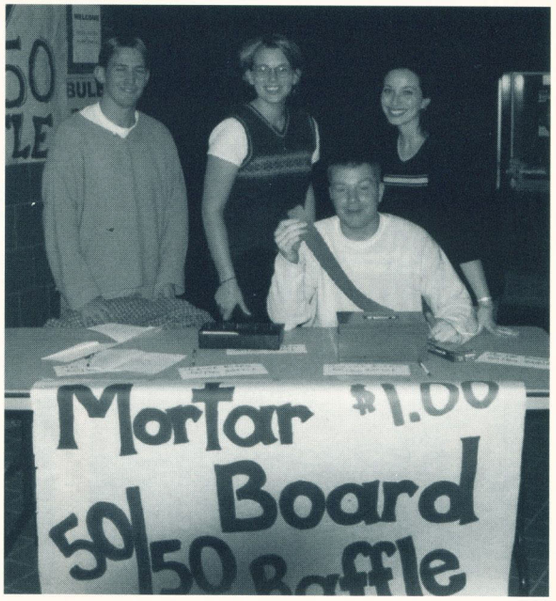

Mortar Board is a national honor society that recognizes outstanding college seniors. The organization provides opportunities for students to enhance their leadership skills during their final year at the University and to engage in service projects in the UB, as well as the Buffalo area communitites.

Prospective members file a written application in the spring semester of their junior year to serve as active members during their senior year. The UB LAUNCH Chapter is one of more than 200 Mortar Board chapters throughout the country.



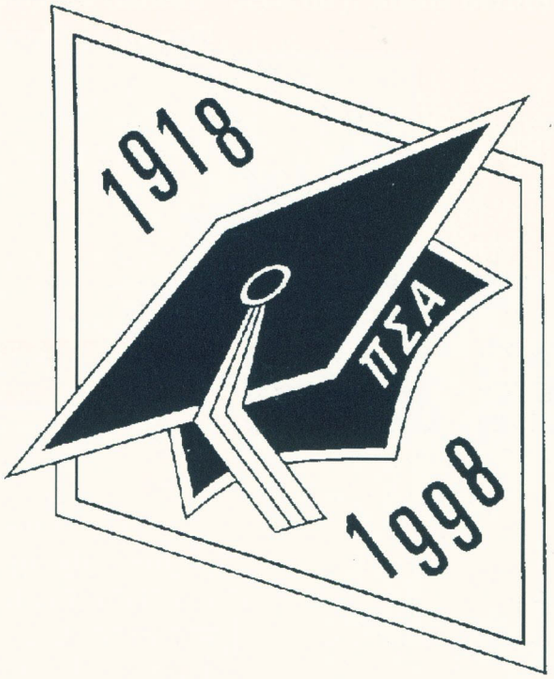



President: Joanna Johnson
Vice President: Annick Ratsizaharimanana
Treasurer: Jill Albrecht
Secretary: Darrell Mayer
Membership Chair: Philip Jarosz
Communications Chair: Natalie Armstrong
Historian: Eric Miller
Alumni Chair: Chin Ko

Dina Abrams, Natalie Armstrong, Andrea Bishop, Rebecca Brigati, Dane Burke, Kelly Buscarino, Penny Chesner, Sara Damiano, Scott Darling, Kenyatti Decker, Elizabeth DiGangi, Lynn Dworak, Dana Goldstein, Joyce Gyamfi, Daniel Heims, Jennifer Kilborn, Mark Larson, Denise Lax, Dada Lukin, Hollis mason, Darrell Mayer, Jennifer McDowell, Eric Miller, Katie Nichols, Karianne Paolo, Trevor Papkov, Susan Shaffer, Jaime Strassburg, Joshua Walker, Jennifer Wittman, Wency Yan

National Society of Black Engineers





The Minority Academic Society, UB's renowned chapter of the National Society of Black Engineers, was founded with the mission and vision of increasing the number of culturally responsible black engineers to excel academically, succeed professionally, and to positively impact the community. This mission is a reality. We continue to empower our members to achieve beyond their potential.

President: Robert Henry
Vice President: Brian Harris
Treasurer: Kimberly Young
Secretary: Keesha O'Galdez
Communications: Adelson Jules
Academic Excellence: Nnabuhie Maduakolam
Finance Chair: Kevin Black
Torch Editor: Christie Nelson
Pre-College Initiative: Sam Aboah
Hyjara Yusuf

Corporate Liaisons: Tarsha Brown
Jeffery Brawaite
Test Bank Coordinator: Nerlande Joseph
Conference Planning: Sean McDougal
Campus Events: Rahied Gathers
Palmentarian/Ball Planning Chair: Ronald Dukes II



Beaugenor Belotte
Kevin Black
Raheid Gathers
Tracey Sydnor
Alonzo Bartley
Parsha Anderson
Dane Burke
Victor Reyes
Christie Nelson
Sam Aboah
Cindy Bailey
Karema Page
Samara Murdock
Viola Latia Grant
Stephany Green
Hajara Yusuf
Norman West
Nnabuihe Maduakolam
Lesley Lynch
Jason Jones
Keesha O'Galdez
Adelson Jules
Brian Harris
Tyshawn Griggs
Morris Green
Kimberly Young





Hashim Muhammad
Michael Andrews
Jeff Joseph
Dionne Brown
Christopher Lawson
William Nieves
Raymond Cooper
Roman Carasco
Silver Wilson
Lawrence Eevans
Dion Allicock
Tarsha Brown
Temesgen Fissehaye

Lindsey Martin
Olivia Bradley
Sean McDougald
Jason Gordon
Kisha Ward
Juan Somersel
Cahlil Cherubin
Christopher McCullough
Nikkia Blackburn
Ryan Oliver
Gerald Richardson
Neil Alexander
Nerlande Joseph

Minority Management Society

The Minority Management Society (MMS), founded in 1989, was developed as a support system for multi-cultural undergraduate management majors and minors, as well as other prospective majors.

Membership is open to all students who are concerned with issues regarding people of color in management careers and diversity in the workplace.

The organization provides information on careers, job search techniques, resume preparation, job interviewing, and offers trips to institutions of interest.

MMS serves as a communication network encompassing other multicultural organizations, the business community, faculty members and staff.



President: Cahlil Cherubin
Vice President: Katrina Kinlock
Treasurer: Angela Hedley
Secretary: Alexia Barnes



American Society of Mechanical Engineers

President:
Ari Golden
Vice President:
Derek Weston
Secretary:
Ian Meathrel
Treasurer:
Tim Farnsworth

SAACS

The Student Affiliates of the American Chemical Society program supports students and their faculty and local section members to promote professional development, mentoring, and peer-support mechanisms for undergraduates majoring in the chemical sciences. The UB chapter of SAACS specifically focuses on meeting professors and other students within the chemistry department, providing free tutoring, maintaining the pool of past exams from chemistry courses, assisting with lab demonstrations and sharing information about research opportunities.

Nursing Student Organization

CSUGSA

Computer Science Undergraduate Student Association

Society of Automotive Engineers



Formula Team
Captain: Greg Young; **Co Captains:** Mike Ruffo, Nick Morse; **Team**: Art Keres, Ely Greenburg, Raul Nienez, Ryan Caneron, Lee Crewson, Matt Knab, Chris Rausche, Chris Funke, Tom Gaborski, Dan Gott, Dave Oddy, Dan Oddy, Mike Metzjer, Rajaey Kased, Robin Davis, Kris Fisher, Pete Termin



President:
Paul Nichols
Vice President:
Luke Parker
Treasurer:
Matt Poeller
Secretary:
Eric Baker
Promo Director:
Jeff Mahon



Baja Team
Captain: David D. Sekuterski
Co Captains: Jeff Mahon, Jason Davis
Team: Jermiah Rauch, Parimal Patel, Keith Foss, Jed Chen, John Zelli, Mike Terry, Eric Faulring, John Zerr, Rachael Hageman, Nick Kavallieratos, Keven Brenon, Mark Soda, Dan Stumpf, Kristina Weibel, Andy Bright, Andrew Mills, Dave WArren, Dave Howe, Ellen Dracup, Stephen Butcker



Pharmaceutical Sciences SA



President: Juan Bucobo
Vice President: Daryl Schiller
Treasurer: Diana Sasso
Secretary: Carolyn Coll





PSSA is an organization which serves students in the pharmaceutical sciences (biochemical pharmacology, medicinal chemistry, pharmaceutics). The organization brings in speakers from pharmaceutical companies and graduate schools to help inform members of career and further education possibilities. Additionally, PSSA provides a test bank and directory of graduate programs. The club aims to help pharmaceutical sciences students meet one another and become involved in activities and social functions.



The Society of Hispanic Professional Engineers

The Society of Hispanic Professional Engineers UB student chapter was founded in the fall of 1990. Since its inception, SHPE-UB has been driven to succeed with the following objectives: to increase the number of Hispanic students in engineering and science at UB, to improve the retention of Hispanic students enrolled in engineering and sciences, to provide a forum for the exchange of information pertinent to Hispanic engineers, and to promote the advancement of Hispanic engineers and scientists in industry and education. SHPE-UB currently has 40 members and is active in many activities both on campus and in the community.

Phi Eta Sigma

National Honor Society

Member of the Association of College Honor Societies

Undergraduate Psychology Association



President: Gisella Santisteban
Vice President: Ryan M. Tobin
Secretary: Emily Ng
Treasurer: Jae Y. Kim
Publicity: Rebecca Gulliford
Sarah Hosking
Ann Pardi
S.A. Representative: Renee Duma





Theresa Anasiewicz
Heather Barton
Joseph Baschnagel
Jeffrey Berman
Karen Bernsten
Karena Brown
Jeanine Daniel
Jason D'Orazio
Faith Douglas
Rebecca Eliseo
Jordan Fein
Jodi Flagg
Brenda George
Bruce Gilbert
Jessica Goldberg
Nakisha Grant
Amal Harb
Christine Hettler
Porsche Holcomb
Alyssa Johnson
Tony Jundt
Alison Kaplan
Misty Ann Kirk
Jenica Knight
Brittney Krollman
Nooruddin Lakhani
Stephanie Lanpher
Karla Lashley
Erica Martin
Linda Maskasky
Myra Middleton
Mathew Monin
Joy Morrow
Jeaveen Nowak
Angela Patricelli
Dawn Philips
Preeti Rai
Dawn-Marie L. Rau
Josh Redford
Victoria Roberts
Keba Rogers
Pam Silver
Jennifer Soper
Carran Torrence
Tulin Ture
Madhuri Vangala
Kelly Wierzbowski
Katrice Young

The Undergraduate Psychology Association is a student run, Student Association organization that attempts to offer students who are interested in psychology an opportunity for academic and social participation. All students are welcome, regardless of their major. UPA is here to serve the UB community, and we believe that by using our resources undergraduates will have the academic and social advantages of a small school while experiencing large campus life.

The UPA hosts a variety of academic and social events throughout the year, involved in both on and off campus events. In the last several years UPA has provided its members with parties, trips, peer advising, newsletters, meetings, and information seminars on graduate school, the GREs, research and career workshops, as well as a chance to get to know the psychology department through informal coffee talks. This academic year was especially full of activities. In addition to regular club events such as the Halloween Party, the Annual Eastern Psychological Association Convention trip and Coffee Talks, UPA has been striving to start new traditions within the psychology department, including the Faculty/Student Games.

It is events like these that enable a large university like ours to expand student opportunities, as well as encourage us to interact with many different people in personalized social and academic events. The gains of planning and participating in these events gives the UB student a unique experience, one that's not likely to be forgotten.



Association for Pre-Medical Students

Mission Statement: To provide University at Buffalo students with an opportunity to interact with other pre-medical students to discuss their concerns. To help students gain a first-hand perspective of what it is like to be a physician today through our shadowing program.

President: Sasha Pavlov-Shapiro
Vice President: Alex Stessin
Secretary: Sanna Padela
Treasurer: Zach Ibrahim
Shadowing Coordinator: Diana Pratt

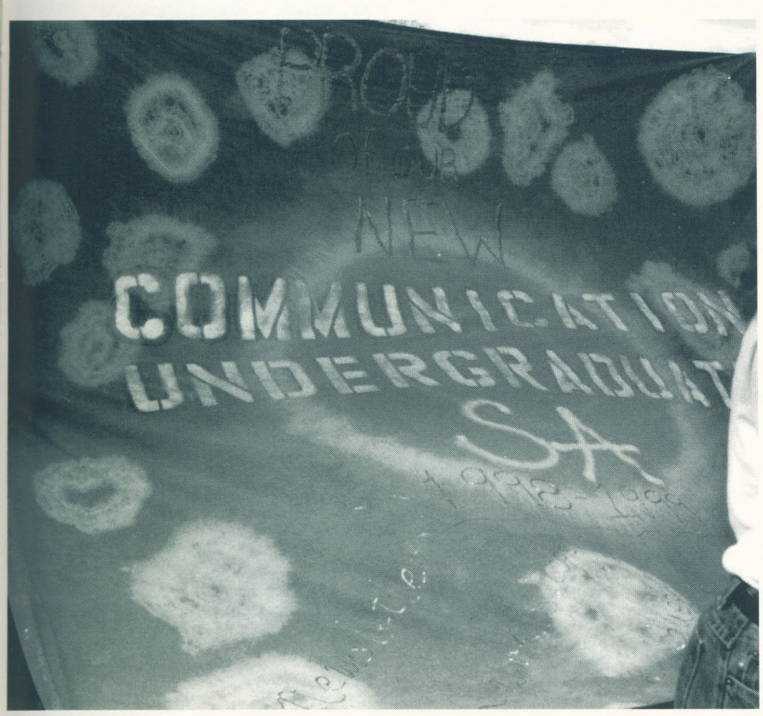

Communication SA

The Communication Undergraduate Student Association was formed to create additional facets of the department focusing on the practical aspects of the communication field.

Biomedical Engineering Student Association

Mathematics Club

The Mathematics Club was formed to foster a common bond of mutual interest in math and to provide an environment for promoting professional development.

President: Kyle Hales
Vice President: Danielle J. Pecoraro
Treasurer: Ryan Darcy
Secretary: Josh Berne

Sara Thomsen, April Rowley, Bino Paulose, Alex Piller, Karen Kopecky, Carrie Jenner,Yen Fu Chen, Paul Do, Theresa Calla, Eric Fosbury

Electrical Engineering Honor Society

Eta Kappa Nu

Pi Sigma Epsilon

Pi Sigma Epsilon, Omicron Chapter

Lisa Merren
Heather Friend
Sam Giunta
Jeannie Wolf
Amy Lin
Lisa Maresca
Eric Blacher
Elizabeth Chang
Persia Chen
Carrie Choy
Elaine Choy
Andrew Chin
Sean Hewitt
William Hom
David Li
Jonathan Lin
Leah Loviza
Sara Loviza
Chris Nale
Jason Russo
Joanne Shen
James Wang
Kerrigan West

Fall '98 Prospective Members, Upsilon Class

Mark Arras
Michael Chan
Kam Chang
Dean Clesla
Rebecca Eliseo
Jessica Eygnor
Chris Fedorczak
Paul Girardin
Pete Greco
Denis Hathaway
Keith Henrich
Lewis Lai
Joann Lee
Shek Kwon Lee
Emily Martin
Eric Mei
Hoachi On
Vaishal Patel
Scott Quackenbush
Michelle Rosner
Colleen Ross
Albert Su'l
Rachel Szudzlk
Vivia Tsai
Amber Wienke
Maria Wong
Kim Wu, Chiew Liang Yap
Maggie Zak







Pi Sigma Epsilon is a national, professional, coeducational fraternity in sales, marketing, and sales management. As such, Omicron, the Pi Sigma Epsilon Chapter at the University at Buffalo, participate in numerous marketing, sales, and community service projects. Earlier in the semester, Omicron took part in *Curtain Up*. *Curtain Up* is the annual event to celebrate the opening of the theater district in downtown Buffalo. At this event, it was Omicron's duty to work at the registration tables, help set up and take down the banquet area, and do various other trouble-shooting tasks - such as bar running and transporting the tables and chairs. The next big marketing project for the Omicron chapter is the *World's Largest Disco*. This is an annual event held in the Buffalo Convention Center where the stars of the seventies come out to throw a huge disco party. The proceeds from this event go to the charity Camp Good Days. Some of the seventies stars attending this event are Barry Williams - Greg Brady from "The Brady Bunch"- Isaac from the "Love Boat," and the Hanson brothers from the movie "Slapshot." It will be Omicron's job to take pictures for the celebrities and to help out with security. Omicron is currently working in an on-going community service project for the local charity *Hunter's Hope*. This charity was formed by Jim and Jill Kelly after learning that their son was diagnosed with Krabbes disease. McKinley Mall in Hamburg donated a large amount of coins from their fountains and it is Omicron's job to roll the change.

American Institute of Chemical Engineers

The American Institute of Chemical Enginers (AIChE) is a national organization whose mission is to serve the chemical engineering profession and its members, and thereby increase the profession's contribution to society. It was founded in 1908 when chemical engineering was still in its infancy as a mix between pure chemistry and mechanical engineerings. In this way, it greatly contributed to the task of defining exactly what chemical engineering was and justifying its legitimacy as an independent branch of engineering. Today, chemical engineers are involved in almost all industrial processes and AIChE is stronger than ever with over 6000 members nation wide. The SUNY at Buffalo student chapter of AIChE is designed, in accordance with our national mission, specifically to meet the needs of the chemical engineering student body. We acheive this by providing important services that keep students current with problems facing chemical engineers today. Plant tours, guest speakers, and the department seminar are all ways we accomplish this goal. Attendance of the National Student conference held every year in November, exposes students to current chemical engineering issues and gives UB nation wide recognition as a school devoted to keeping its students on top.

The Undergraduate History Council

MEMBERS

Ralph Carotenuto
David Geller
Michael Gleason
Miguel Hernandez
Alexandra Katelas
William Korthals
Edmund Kiang
Mark Kruzynski
Tara Pokrasky
Gregory Vines
Carrie Wainwright
Nina Wallant
Jennifer Zientowski

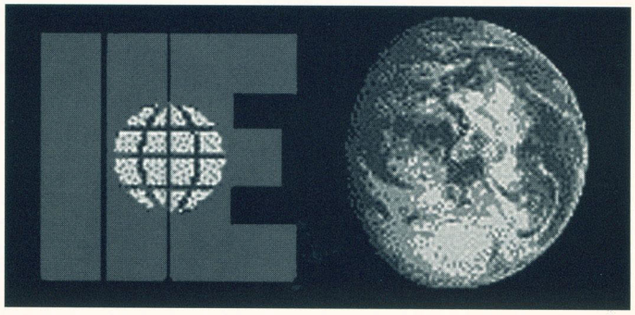

Institute of Industrial Engineers

National Society of Professional Engineers

Camera Shy

APHOS, Art Historical Association, Biology SA, Economics SA, Environmental Design, Environmental Network, Financial Management Association, Geological Society, Literature Society, Minority Nursing, Philosophy SA, Physical Therapy SA, Physics Club, Political Science SA, Russian SA, Sociology SA, Student Athletic Trainers, SASH, SOTA, ASCE, Tau Beta Pi Association, Engineering Angle

Fraternities

ΑΤΩ
ΔΣΦ
ΛΦΕ
ΛΥΛ
ΦΚΨ
ΠΔΨ
ΣΑΕ
ΣΦΕ
ΣΠ

Sororities

ΑΕΦ
ΑΓΔ
ΑΚΑ
ΑΦ
αΚΔΦ
ΔΣΘ
ΔΞΩ
ΛΦΔ
ΦΣΣ
ΣΔΤ
ΣΙΣ
ΖΦΒ

Temporary Recognition

ΑΒΣ
ΚΦΛ





Greeks

Supporting Actors

The Buffalonian presents
an Inter Greek Council production
a Greek film
"Supporting Actors"
Starring
UB's Greek Community
directed by
The Inter Greek Council
produced by
Inter Fraternal Council
edited by
Panhellenic

Greek Life

This past year has brought marked activity to our Greek organizations. We have really begun to feel the pressure due to events nationally, which cast Greeks in a negative light. Scott Krueger's fraternity related death has thrust the misuse of alcohol into the national spotlight. Issues such as academics and preventing sexual violence remain top priorities.

Greeks here at UB have reacted positively to these growing concerns. Many of our organizations took an active part in Take Back the Night, UB's prominent event to raise sexual awareness here on campus. The month of October marked National Alcohol Awareness Week. We worked closely with The Living Well Center to educate our members on the dangers of excess consumption, as well as the growing problem with binge drinking.

The future looks to hold an even greater leadership role for the Greek organizations here at UB. We plan to increase the scope of events such as Greek Week to be more inclusive of the overall student body. Expect to see more Greeks as student leaders, especially in student government, the residence halls, and Student Life interns. Greeks recognize the importance of actively combating the negative aspects often associated with college life. The upcoming years will prove paramount in establishing UB as a progressive minded, forward looking Greek system.

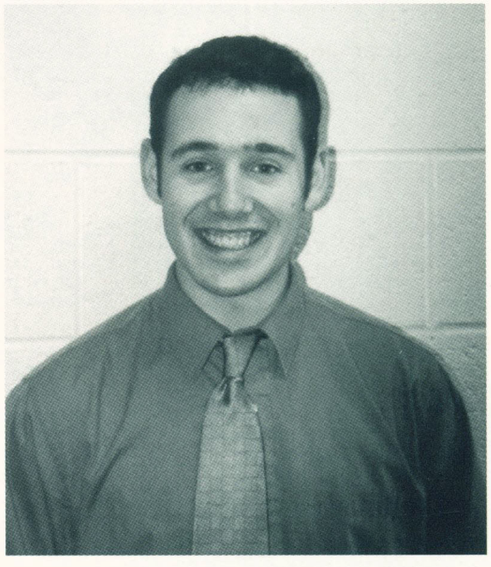

Inter-Greek Council President
Kevin Hoffman

αΚΔΦ



President: Fay Sanguancheu
VP Service: Kathryn Lagunilla
VP Social/ Sisterhood Chair:
Cristina Montelibano
VP External/ Alumni Chair:
Jessica Chiang
VP Pledge
Education:
Cheryl Dy
Treasurer:
Helen Cho
Secretary:
Jennifer Chan
Academic/
Parliamentarian Chair:
Christine Chau
Historian:
Nancy Liang
Rush Chair:
Helen Cho
Other Members:
Jennifer Buan
Evelyn Sam
Ana Shum

The purpose of this national Asian-American interest sorority is to promote sisterhood, scholarship, leadership, and Asian-American awareness in the university and the community, while encouraging the expression of the individual. The sorority is composed of highly motivated women with diverse backgrounds, interests, and fields of study. Each woman , however, shares a strong bond of love, friendship, and sisterhood. With a supportive network of sisters, each woman can strive to fulfill her personal, academic, and career goals. As a sorority, alpha Kappa Delta Phi also strives to aid the Asian-American, and other, communities through service projects, volunteer work, and charity fundraising. KDPhi's focus has always been on giving back to the community through hard work and understanding.





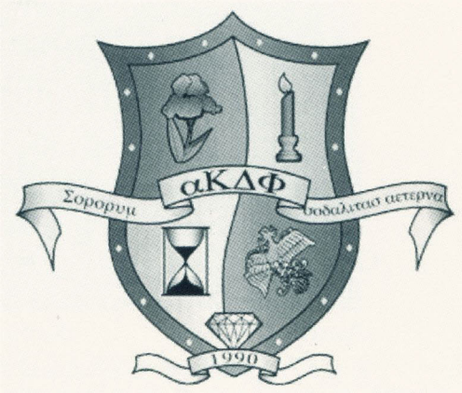

ΦΚΨ





The Brothers of Phi Kappa Psi are known for their comraderie and strong ties to each other and the entire fraternity. New York Eta is no exception, as our brothers participate in retreats, brotherhood events, and community service. Each of us strive to keep the chapter at its best, all of the time. Every semester we have a great showing for rush and turn out great brothers at the end of each semester. Throughout the year, we are involved both on and off campus to bring the school closer to the community. This year our goals were reached by the work of all the brothers, but were led by the outstanding seniors Kevin Momot, Chris Lilley, Jim O'Neill, John Mancini, Eric Thurston, Todd Griffin and Christos Delmadoros.

Officer List:

President: Kevin Hoffman
V. President: Kevin Momot
Treasurer: David Barbetta
Corresponding Secretary: Patrick Krajewski
Recording Secretary: Matt Ingham
Sergent At Arms: Joe Tumonis
Chaplain: Christos Delmadoros
Historian: Nick Alongi
Messenger: Serge Yazbeck

Member List:

Justin Bailey
Vincent Brewer
Gustavo Carrera
Todd Griffin
Andre Johnson
Chris Lilley
Jon Mallaber
John Mancini
James O'Neill
Jeremy Onyan
Aaron Peak
Fred Petersen
Kevin Spigel
Michael Stratton
Eric Thurston
David Weinstein

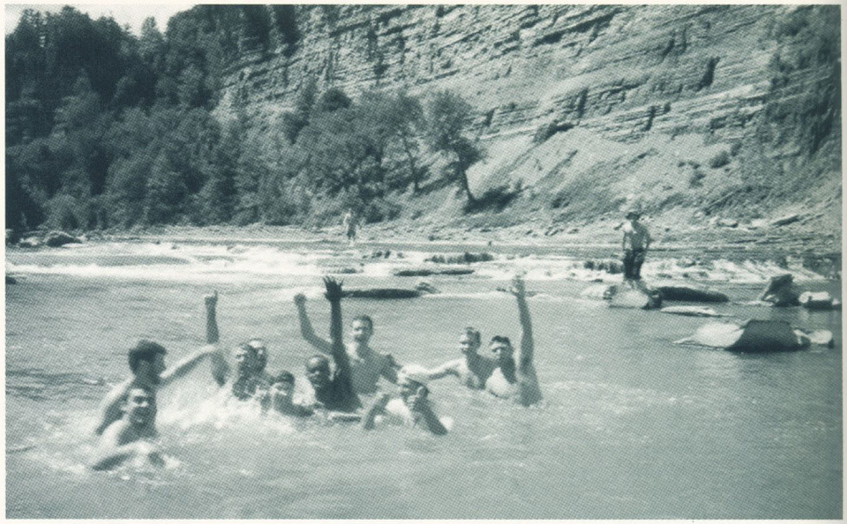

"United by Friendship
Sustained by Honor
And Led by Truth,
We Live and Flourish."







The Delta Chapter of Phi Sigma Sigma has had an exciting year. Our efforts to build community awareness through philanthropic activities were outstanding. The members participated in the Linda Yalem run, University Heights clean-up day, Take Back the Night, and our national philanthropy in the spring which benefits the National Kidney Foundation. As our chapter continues to grow, we fondly look back and recall the many memories we have shared. To our new alumni, may the memories shared be with you in your hearts forever, and you know you'll never be forgotten.

Member List:

Penny Chesner
Holly Lavender
Wendy Kaplan
Tara Quinn
Heidi Roth
Nancy Bronspigel
Beth Greenberg
Dawn Okunevich
Heather Pellegrino
Sharon Rosen
Farrah Sulner
Melanie Brochin
Carrie-Ann Brown
Amy Greenberg
Jennifer Klein
Amy Sieden
Andrea Kamens
Jamie Lewengrub
Kerri Meyer
Michelle Moschetto
Stephanie Perutti
Elana Steinhaus
Jaclyn Weissman
Allison Cortellini
Korrena McNalley
Sue Patka
Kim Pritchett
Carolyn Braverman
Wendy Chesner
Noelle Cibelli
Rachel Kayser
Randi Selzer
Jessica Tabor



ΦΣΣ

ONCE A PHI SIGMA SIGMA,
ALWAYS A PHI SIGMA SIGMA.





ΣΑΕ



The New York Phi Chapter of Sigma Alpha Epsilon Fraternity at the University at Buffalo exists in order to form a more perfect brotherhood, promote the intellectual and spiritual welfare of its members, and increase the education standards of the chapter along literary and scientific lines.



Member List:

Gregory Young, Andrew Zaroff, Jason Nudelman, Joel Lunenfeld, Brian D. Farber, Corey Epstein, Kristopher Schroeder,, Stuart Ellert, Joshua Schwartz, Michael McClure , Mathew Most, Aaron Seiden, Craig Marshal, Jonathan Katz, Paul Brady, Jonathan Rogow, Jeffery Koppel, Blake Eastman, Craig Krupski, Andrew Gonedes, Craig Goldstein, Jason Broth, Lyle Skolnick, Jason Danielial, Dmitry Karasik, David Attie, Kevin Piotti', Jordan Liebman, Adam Lieberman, Brad Klein, Jason Goldberg, Russel Donath, Joshua Mitzner, Michael Jacobs, Sean Webb, Ross Kronick, Edward McConnin, Jason Ross, Lee Gordon, Eric Goldstein, Michael Saperstein, James Whitehead, Michael Cohen, Danile Rich, Bryan Alderman, Thomas Hallock, Robert D'Amelio, Adam Posner, Grant Hamel, Scott Lindell, Jeffery Krupski, Ian Sherman, Keith Schoen, Gregory Kienn Scott Weinstein, Ross Hauptman, Neal Cohen, Seth Vogelhut

ΑΓΔ



Each year the Alpha Alpha chapter of Alpha Gamma Delta takes its place among the University at Buffalo community. Every semester we participate in a variety of activities ranging from small sorority functions to community projects.

Alpha Gamma Delta opens the semester with informal rush, where we get to meet many new girls. The chapter participates in Spirit Week by painting a window in the Union and attending the Homecoming football game. Later on in the semester our sorority holds its annual invite party so we can share good times with friends and dance the night away. Alpha Gamma Delta shows their community spirit by helping to clean up University Heights and by participating in the Adopt a Highway program. We end the semester with the initiation of the fall pledge class and a semi-formal.

The spring semester begins with formal rush. We participate in Buffalo News' Kids' Day where we sell newspapers to support a charity. Another fun week for Alpha Gam is Greek Week, which provides a chance for us to have lunch and talk with our alumni. Our annual formal is held at the very end of the spring semester to celebrate, as well as say our good-byes.

Alpha Gamma Delta will sincerely miss our graduating seniors: Doreen Coyne, Jennifer Bnheim, Amber Sininsky, Erica Medine, Loriann Scheiner, Elizabeth Craven, Jennifer Rossdale, Jessica Isaacson, Jennifer Pushic, Chrissy Larkin, Erika Longo, and Julie Saleeby. We congratulate them and wish them the best of luck.

Member List:

President - Doreen Coyne
VP Membership Development - Jennifer Bonheim
VP Scholarship - Amber Sininsky
VP Operations - Tracy Lipson
VP Treasurer - Karen Ma
VP Campus Relations - Heather Brenowitz
Social Coordinator - Alison Ferens
Jill Rosenbaum, Elizabeth Craven, Elyce Ashbee, Erica Medine, Kelly Quakenbush, Randi Rohen, Courtney Tokos, Jennifer Rossdale, Stephanie Barcoff, Jennifer Drangel, Julie Saleeby, Elaine Steinbok, Jessica Silver, Lauren Rudes, Lauren Abrams, Jessica Isaacson, Jennifer Pushic, Samantha White, Erika Longo, Natalie Radoslovich, Rita Daugherty, Shannon McMahon, Jackie Nale, Sara Biggie, Shirelle Klietz, Agnieska Braun, Nicole Piotrowski





Alpha Phi promotes healthy behaviors, defines expectations and helps one develop the personal skills necessary to make healthy choices and be a positive contributing member of Alpha Phi and society. AlphaPhi's pro-active programming helps their members develop into the scholars, leaders, professionals, partners, and parents they want to become. Our chapter facilities programs that expand the mind, challenge the body and nurture the soul of the members.

Alpha Phi participates in community activities whenever possible. We are always looking to help the less fortunate and needy people. Each year we help the Alpha Phi Foundation. We also contribute our time and money to many other organizations.

Our overall grade point average is the highest on campus and we currently have the largest number of active members. We are a close group of girls and as a whole our sisterly bond is strong.



Member List:

Shari Ackerman, Jennifer Agoglia, Deader Ball, Jennifer Collard, Louisa Dangle, Shirr Dinner, Dana Filenbaum, Karen Finklestein, Christine Fission, Alison Frank, Stephanie Freedman, Michelle Glatt, Alison Goldberg, Danielle Goldblatt, Lisa Grabiner, Caryn Hochroth, Kimberly Katz, Jessica Kleinhaut, Rachel Lacher, Gal Lewkowitz, Alisa Lifshitz, Dana Lison, Rachel Markan, Lauren Menkus, Lauren Nissenbaum, Marissa Pines, Nicole Rocanello, Rachel Rosner, Lauren Rosenberg, Dana Rosen, Alison Ross, Stephanie Schwartz, Shari Small, Shari Steinbach, Lauren Stoltz, Julie Sweberg, Cathy Tagle, Lauren Wise, Robyn Weisinger, Jennifer Weiss, Alison Wendroff, Valerie Yonenson







ΑΤΩ

The Iota Xi Chapter of The Alpha Tau Omega fraternity was founded in September of 1991 and has been a strong participant of UB's Greek system ever since. Founded in VMI in 1865, we are a national leadership fraternity with strong ideas and beliefs, for the purpose of making a fraternal organization of young men, of a national character, entirely free from partisan or social bias. We belive in and have a strong philanthropy program, which we are very proud of and strive to produce the leaders of tomorrow. Our principles can best be summarized through our creed, "To bind men together in a brotherhood based upon eternal and immutable principles, with a bond as strong as right itself and as lasting as humanity, ... to teach, not politics, but morals; to foster, not partisanship, but the recognition of true merit wherever found; ... These were the thoughts and hopes uppermost in the minds of the founders of the Alpha Tau Omega Fraternity."



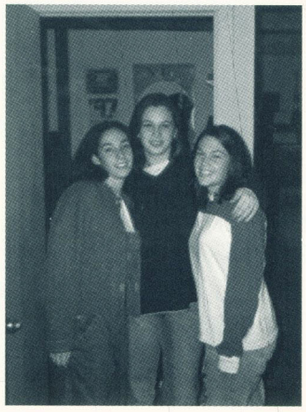

"Many Hearts, One Purpose"

Member List:

Stacy Samet, Pamela Blanchfield, Jessica Herman, Jamie Moiger, Lauren Steinman, Jana Damow, Andrea Elzenstein, Michelle Lazar, Maia King, Jennifer Christie, Monique Dinor, Shelby Sussman, Wendy Snyder, Rebecca Kohn, Jamie Salpeter, Dana Resnick, Lori Goldfarb, Beth Roberts, Allison Cox, Barnara Berg, Jan Wasserman, Alison Finkle, Stacey Lieberman, Jenny Greenstein, Adrian Lefel, Melissa Barrie, Dana Marks, Jamie Blow, Kristen Buenoudo, Nikki Goldberg

ΖΦΒ



Zeta Phi Beta Sorority, Inc. was organized at Howard University on January 16, 1920 as a result of encouragement given to the five founders, Arizona Cleaver Stemons, Pearl A. Neal, Myrtle Tyler Faithful, Viola Tyler Goings, and Fannie Pettie Watts, by Charles Taylor and Langston Taylor, members of Phi Beta Sigma Fraternity. These Sigma brothers felt the campus would benefit by the development of an organization of sisters to the fraternity. Thus, Zetas and Sigmas became the first offical Greek-letter sister and brother organization.



The five founders chose not to embrace the tenets of established sororities and chartered Zeta Phi Beta, Inc. to encourage the highest standards of scholarship through scientific, literary, cultural and educational programs; promote service projects on college campuses and in the community; foster sisterhood; and exemplify the ideals of Finer Womanhood.

Member List:

Vanessa Geddes
Michelle Agyemang
Natasha Thomas
Natallie Fraser
Fayola Creft
Sharonda Collier
Jacqueline Weathers
Andrea White
Jannice Senior
Schelly Deslandes
Shannon Koehn
Yolanda Segers







Sigma Pi was founded February 26, 1897, at Vincennes University in Indiana. Originally called Tau Phi Delta Society, the organization became a national fraternity and was renamed Sigma Phi in 1907.

An international fraternity with nearly 70,000 members, Sigma Pi allows men to reach their full potential. The proof is in their alumni: our nation's business leaders, politicians, educators, journalists, athletes and entertainers.

Membership in Sigma Phi is life long. It is an experience marked by friendship, leadership, citizenship and distinction. As a college fraternity, they strive to bring out the best in each of their members, and expect each member to be his best.



ΠΔΨ

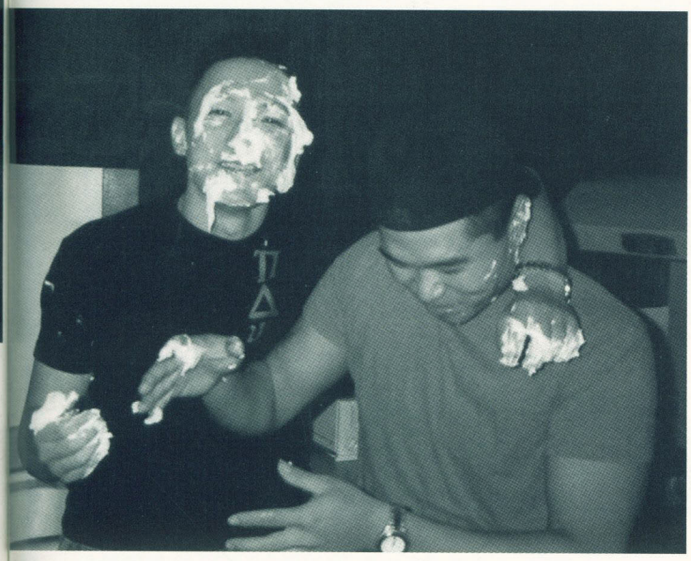





Member List:
Doug Wragge
Dan Rubinstein
Adrian Bernal
Jack Goldberg
Stan Khatutsky
Matt Blatz
Michael Wittner
Marc Ginsbur
Seth Marin
John Jucha
Bryan Monahan
Richard Brauer
Dusty Ceratt
Chris Carlson
Scott Gilje
Andrew Gagliardi
David Kolodny
Jake Wright
John Lehr





"Latinas en Progreso y Desarrollo" Lambda Phi Delta NYS Sorority Incorporated was founded on November 17, 1988 becomig the first and only Latina oriented sorority at the University of New York at Buffalo. The purpose and goals are to preserve and enrich the Latino culture, emphasize the existence and roles of Latina women, academic achievement, and ensure cooperation among all fraternities, sororities and organizations.

This year we celebrate our tenth anniversary. Ten years of excellence, perseverance and dedication.

ΛΦΔ



ΛΦΕ

ΔΣΦ



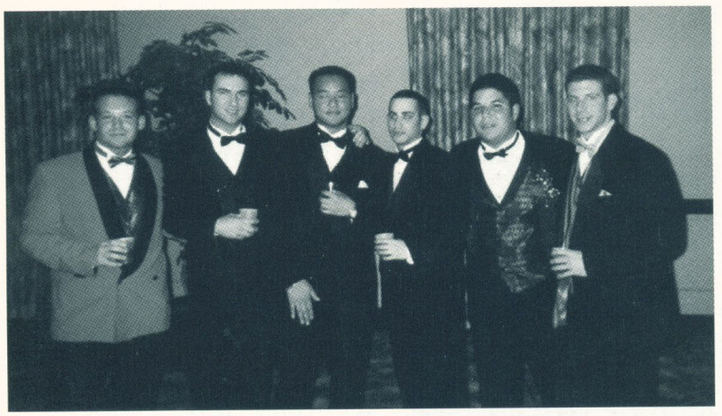

ΣΦΕ

Greeks at UB

Alpha Delta Phi
Alpha Tau Omega
Delta Sigma Phi
Lambda Phi Epsilon
Lambda Upsilon Lambda
Phi Beta Sigma
Phi Delta Theta
Phi Kappa Psi
Pi Delta Psi
Sigma Alpha Epsilon
Sigma Phi Epsilon
Sigma Pi

Alpha Epsilon Phi
Alpha Gamma Delta
Alpha Kappa Alpha
Alpha Phi
Alpha Kappa Delta Phi
Delta Sigma Theta
Delta Xi Omega
Lambda Phi Delta
Phi Sigma Sigma
Sigma Delta Tau
Zeta Phi Beta

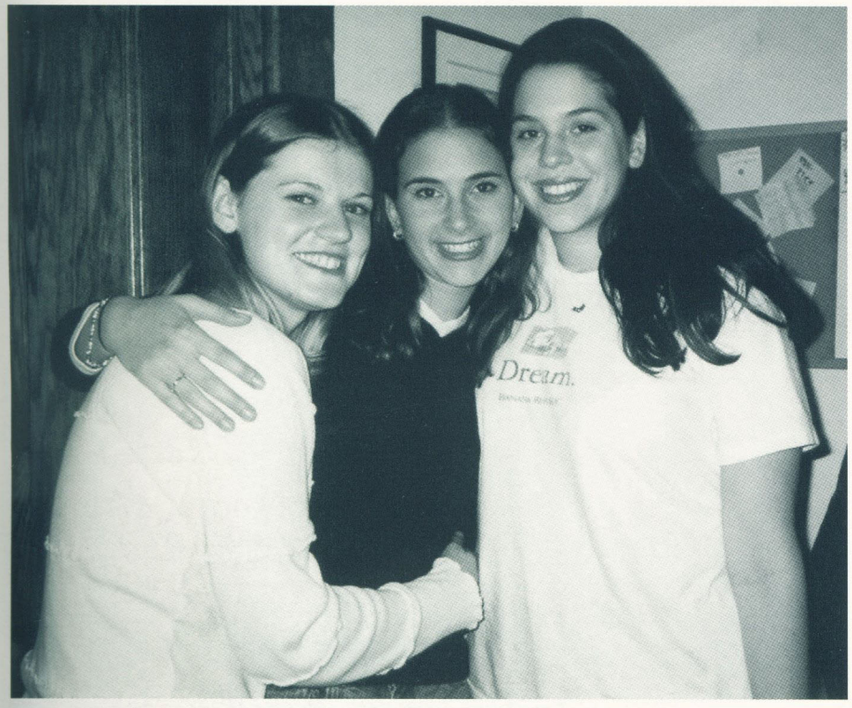
Dream.



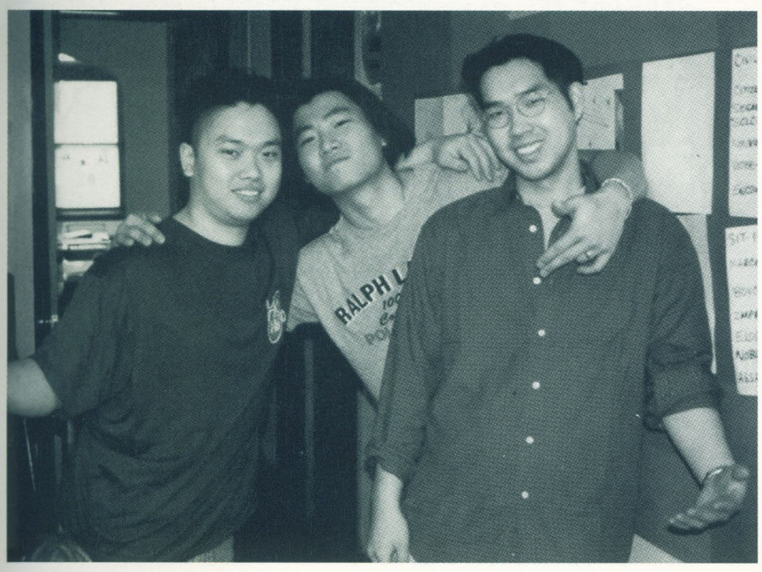

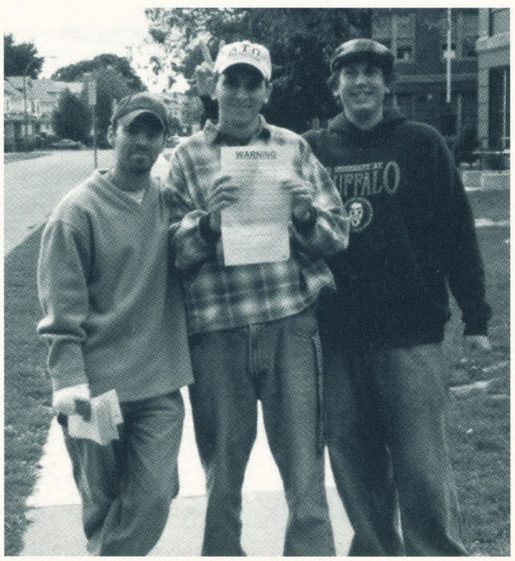
WARNING





UNIVERSITY

THE BUFFALONIAN
presents a
DIVISION OF
ATHLETICS
production

Athletics

A STATE
UNIVERSITY
OF NEW YORK
AT BUFFALO
film

Starring THE

Soundtrack available on
ALUMNI ARENA
records

Written by
THE BUFFALONIAN

Y AT BUFFALO

ACTION!!!

Directed by
BOB ARKEILPANE,
INTERIM DIRECTOR
OF ATHLETICS

Produced by
BILL BREENE,
SR. ASSOCIATE
ATHLETIC
DIRECTOR

HE UB BULLS

Musical Score by
UB PEP BAND

Copyright 1998
Buffalonian Pictures
all rights reserved

Head Coach: Tim Cohane
Assistant Coach: Frank Valenti
Assistant Coach: Eric "Rock" Eisenberg
Assistant Coach: Dean Cooper
Director of Basketball Operations: Ron Torgalski
Film Exchange: Kelvin Robinson
Strength and Conditioning: Scott McMillin

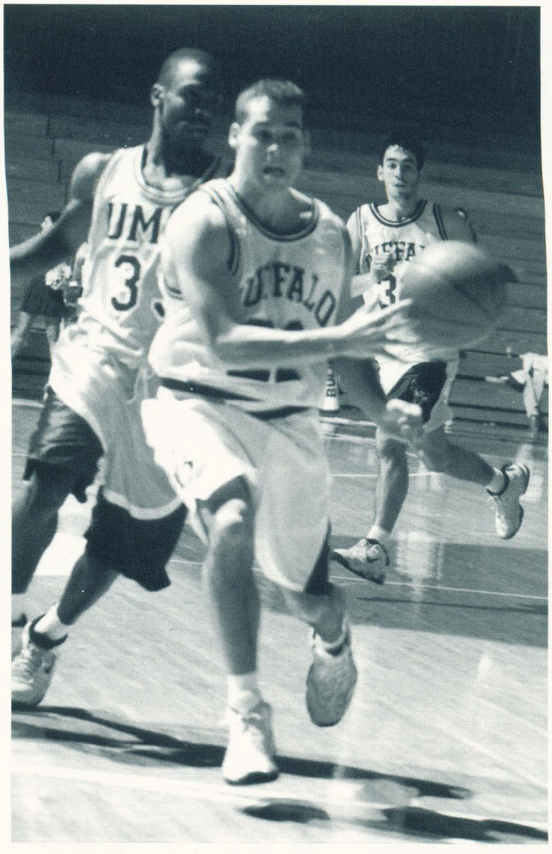

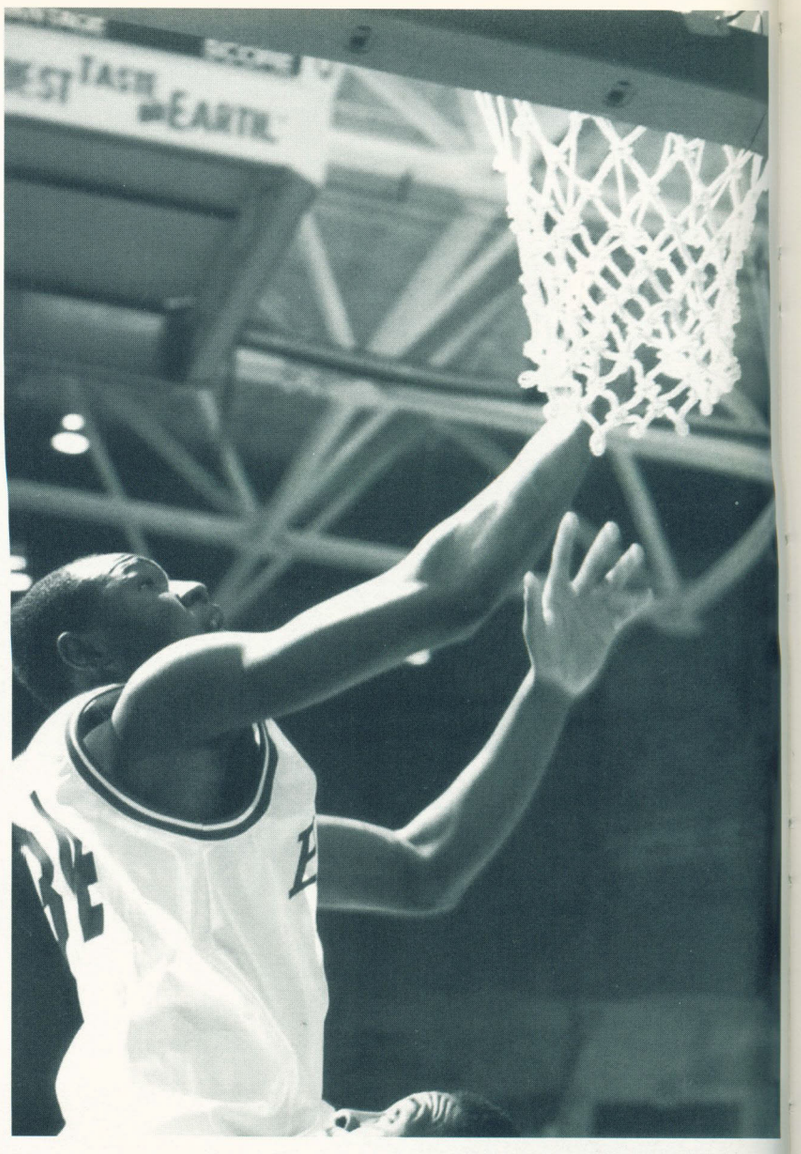

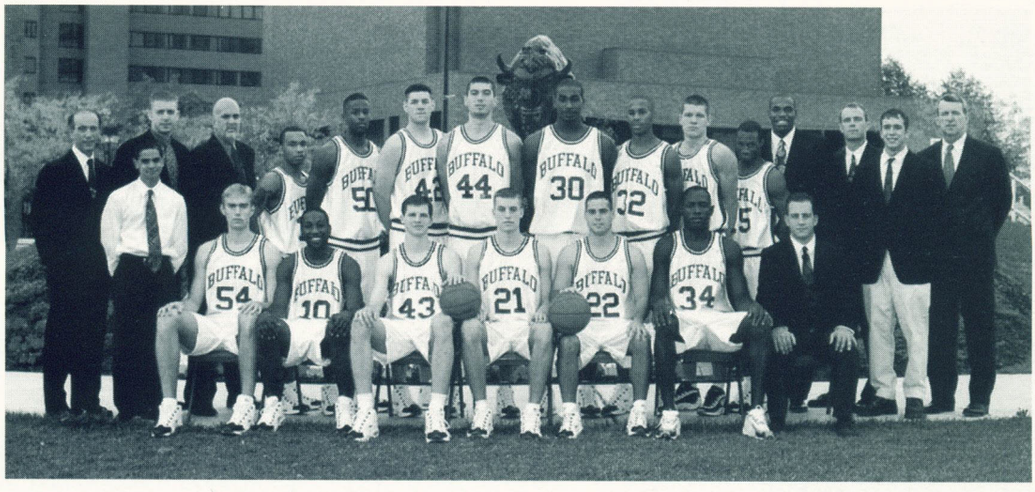

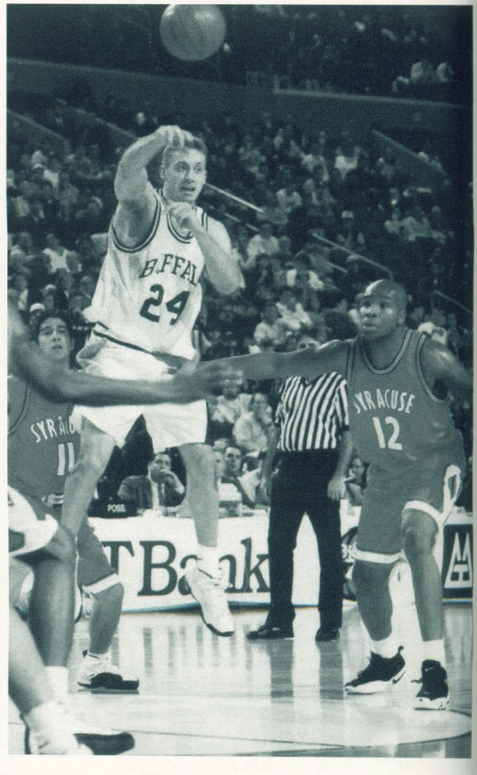

Men's Basketball

ROSTER

Nikolai Alexeev	Will Campbell
Nate Johnson	Koran Godwin
Jon Kleidon	Bogdan Karebin
Maliso Libomi	Davis Lawrence
Ryan Peterson	Aleei Vasiliev
Louis Campbell	Malik Winn

Head Coach: Cheryl Dozier
Assisstant Coach: Deborah Perry
Assistant Coach: Kevin Eckert
Strength Coach: Phil Ryan



Women's Basketball

ROSTER: Catherine Jacob, Megan McCray, Kim Coon, Samantha Cerny, Courtney Joseph, Tiffany Bell, Mari McClure, Sonia Ortega, Tara Perrier, Elinor Andersson, Gundula Hahn





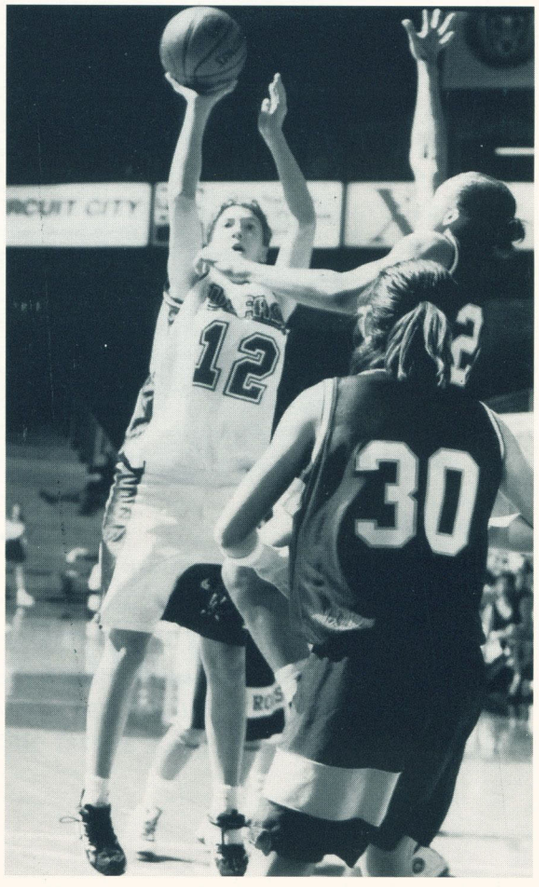



Lacrosse has always been a big attraction in Buffalo and UB is no exception. Having been in existence for almost twenty years this team has had some great successes. The lacrosse team is a student run and student-funded club and is open to anyone with an interest in the sport regardless of skill or experience. It has no varsity team to fill its ranks so all of the members are dedicated to playing the sport simply for the sake of playing it. There are no scholarship players although most could easily fit into a varsity program. Practice starts almost immediately after school does and when classes are done for the day the team practices on until dark, often doing sprints to finish off a hard practice at 8PM. However this does not go without reward. Every year the team finishes with a winning record. Having beaten all the teams in their division they then go on to the post season to play teams like Lehigh, Maryland, Navy, and Penn State to name a few. During the season the team often goes to tournaments where they come up against teams with varsity programs such as UBMC, Cortland, and Salisbury. Most of the time UB comes out on the winning end. UB also hosts many home games and mini-tournaments of their own despite often inclement weather.

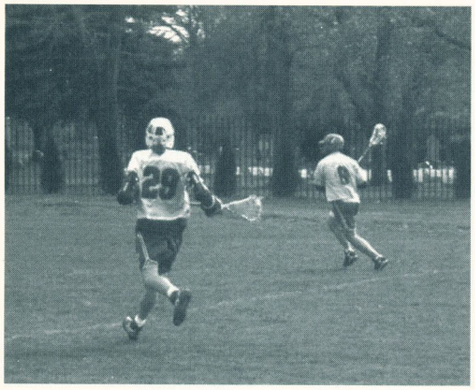

This season promises to be one of the most successful years yet. Having just finished their fall pre-season with an impressive 6-1 record the team is excited to start their regular season. With many of its starters returning the team is not lacking in experience. Most importantly, though, is the large group of talented recruits that have come to join the ranks of one of the most successful teams at UB. With these two ingredients, experience and youth, this squad will be able to accomplish anything it wants to.

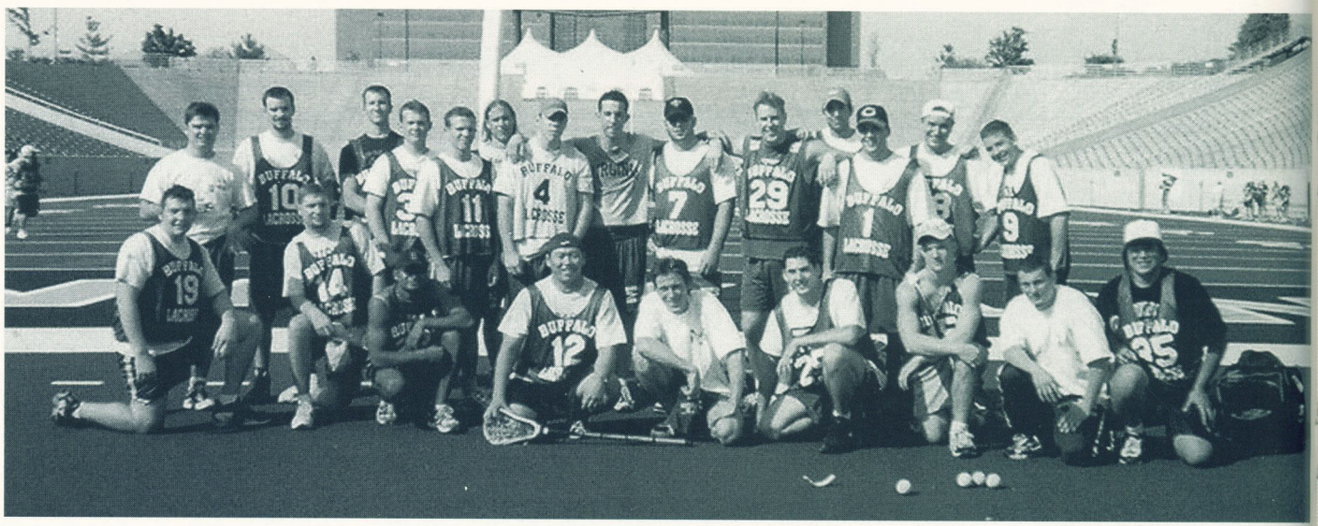

Men's Lacrosse

ROSTER

Dave Becker
Jeremy Brown
David Chi
Dan Connors
Andy Crawford
Mark Doldan
Kevin Dunlap
Steve Federico
Kurt Fetter
Tony Florio
Doug Greco
Brian Gurney
Joey LaMacchia
Jordan Lateiner
Mike Machovoe
Kevin Majka
Ryan Meehan
Carl Menz
Paul Occhiogrosso
Ben Peters
Ryszard Polkowski
Jim Smith
Dylan Tramm
Brad VanEvery
Jeff Varghese
Steve Wareham
Manny Yellow
Colin ?????
Evan Mannering
Dave Schneider

ROSTER	
Rebecka Davidson	Laura Mills
Becky Scanlon	Mary Musso
Annette Nack	Rosanna Musso
Jen Chiang	Stephanie Pariot
Melanie Chmielowiec	Kristen Pictrzak
Laurie Darling	Heather Pleskow
Therese Davidson	Anne Silvemail
Melissa Deering	Andrea Somogyi
Jeri Franco	Jen Teluk
Jen Grandis	Jessie Trevett
Kelly Hennessy	Leslie Uku
Kathy Kugler	Anju Visweswaraiah
Becky Marshak	Ellie Zambrano
	Lisa Zambri

Women's Lacrosse

The past three years have been great building years for the UB Banshees Women's Lacrosse Team. They have grown to be a very well organized and highly recognized team. The Banshees travel to many tournaments as well as host home play days. Their league consists of 37 other teams with divisions having 5 or 6 teams each. These teams make up the Western Collegiate Lacrosse League. The majority of these teams are on the verge of turning varsity and will soon belong to the Division I MAC Conference. Women's Lacrosse is a growing sport so most teams do not yet have the funding from their schools. The W.C.L.L. is nearly three times larger than the Division Conference. For the past two years the UB Banshees have qualified as one of the top ten teams to go to the League Playoffs. Last spring they defeated the University of Pittsburgh to put them into the quarterfinals. This is a great accomplishment and the team wishes to attend playoffs once again this spring and see if they can better their previous record. Aside from teamwork on the field, the Banshees excel at taking part in community service, team unity, and fundraising events. The women's lacrosse team can be seen working football games, UUAB sponsored concerts, and taking part in Habitat for Humanity, soup kitchens, or doing events for inner city kids such as lacrosse clim'cs and Halloween trick or treating. "The fastest game on two feet" is highly exemplified by the UB Women's Lacrosse Team.



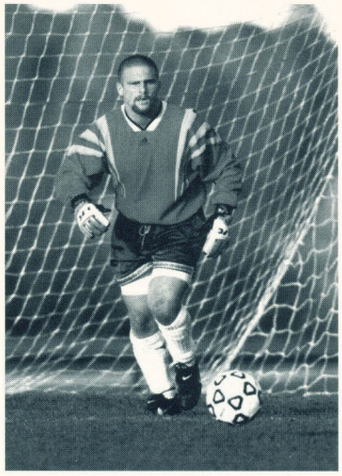



ROSTER

Justin Deming
Jim Schoenberg
Kevin Pitra
Jay Page
Jarek Radzinski
Luke Bakun
John Shannon
Doug Geller
Sebastian Zawislan
Brian Cruickshank
Brian McCallion
Chris Vinci
Tristan Burton
Frank Butcher
Matt Yeates
Adam Caruso
Joe Peplinski
Steve Butcher
Eric Adhola
Simon Black
Tim Sanger
Perry Duronio
Bill Norberg
Thomas Frederick



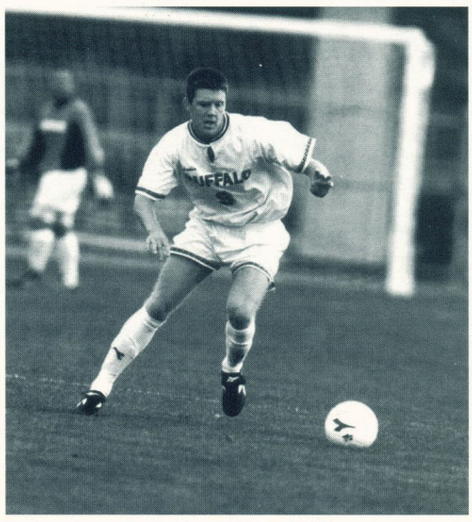

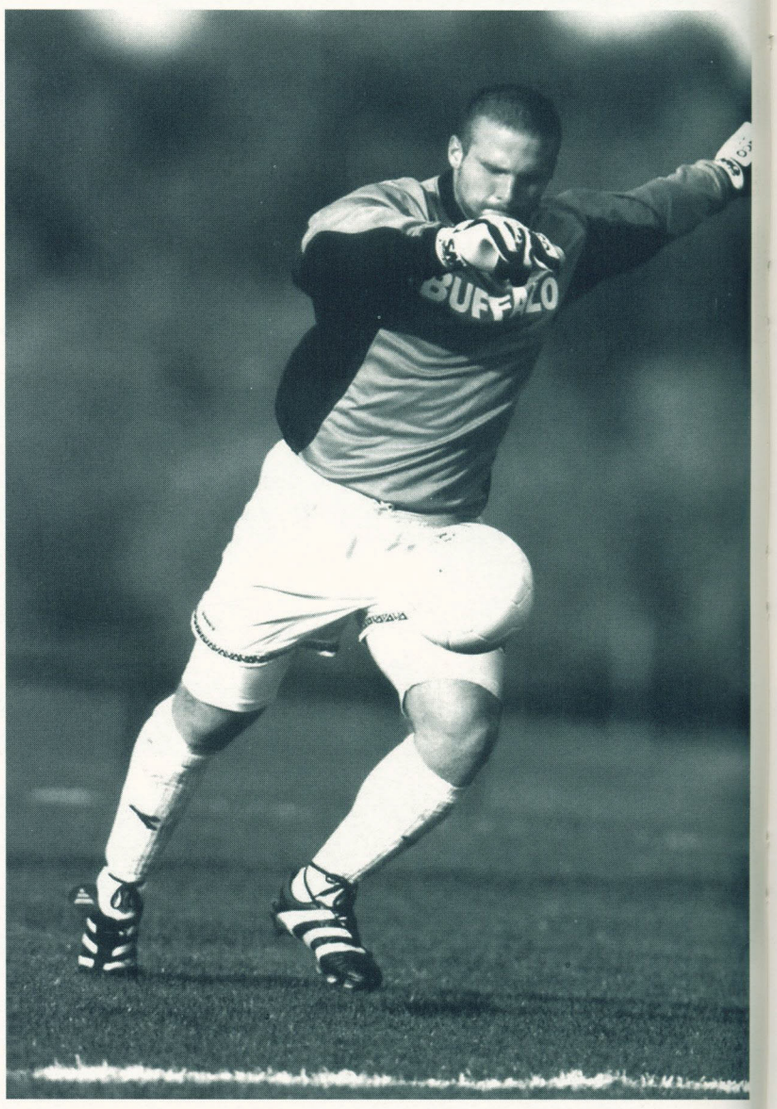

Men's Soccer

Head Coach: John Astudillo
Assistant Coach: Chris Evans
Assistant Coach: Tony Carnahan

Women's Soccer

Mary Morgan, Jaime Adams, Caryn Davis, Cherie Rogers, Michela Maiola, Linnaea DiNallo, Emily Vvead, Melissa Korosec, Jennifer Keefe, Dawn DelGiudice, Tracey Britton, Julie Listrani, Paula Listrani, Courtney Dunstan, Paula Sinclair, Heather Collins, Rebecca Brigati, Lauren Hartmayer, Mary Doheny, Tricia DiQuaffro, Amy Woods, Tara Donahue









Head Coach: Jean-A. Tassy
Assistant Coach: Meagan Dougherty
Assistant Coach: Christopher Tassy
Assistant Coach: Jeff Hoerner

Men's Tennis

Head Coach:Russ Crispell
Assistants: Janne Vilhunen, Paul Calkins

ROSTER: Craig Abrams , Justin Brtko, Budi Susanto, David Emihovich, Andrew Garber (**captain**), Sean Kelley, Jordan Levitt, Travis Melnik, Earl McGrath, Onke Murdono (**captain**), Richard Poveromo

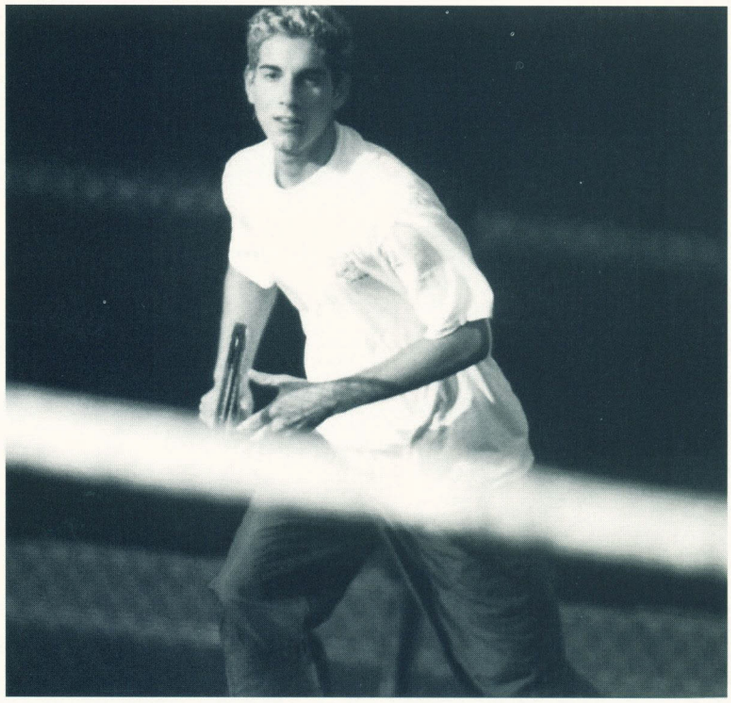

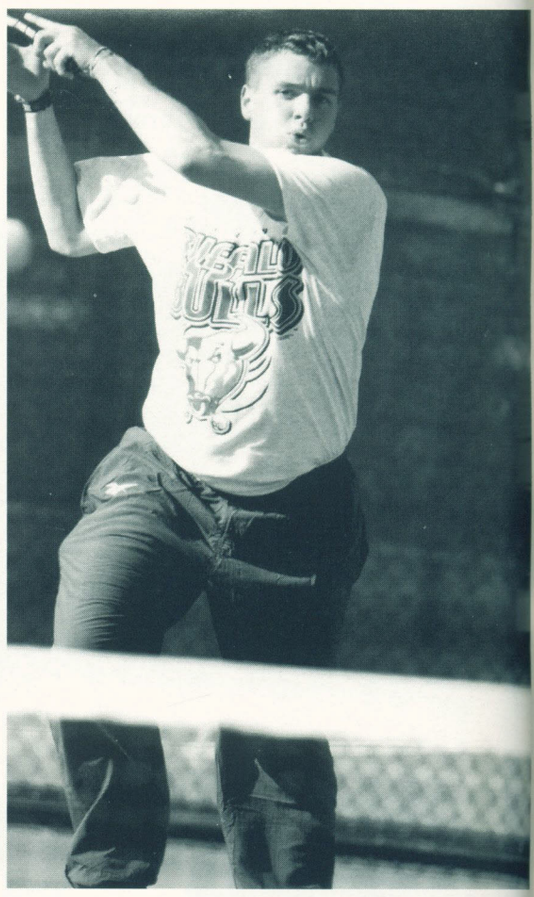





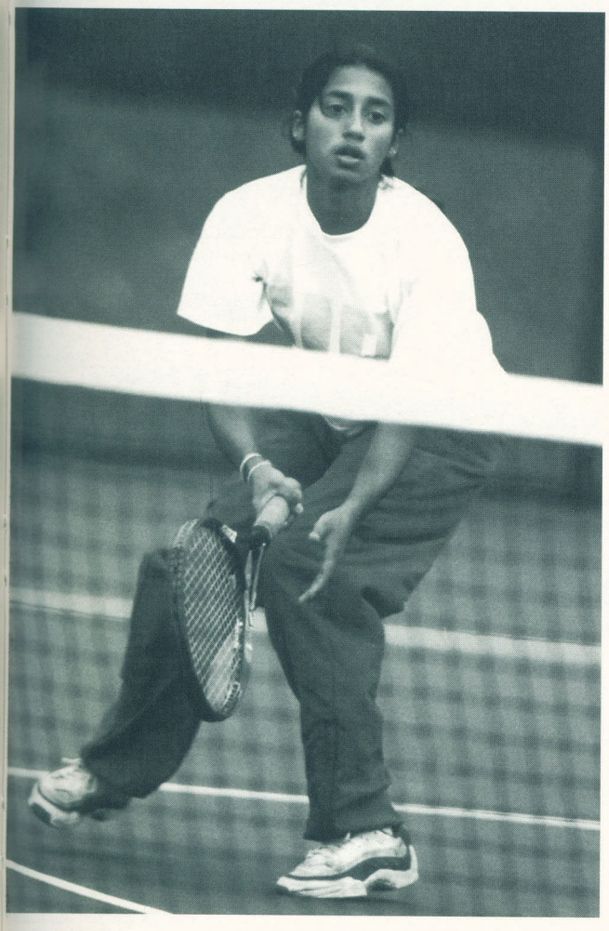

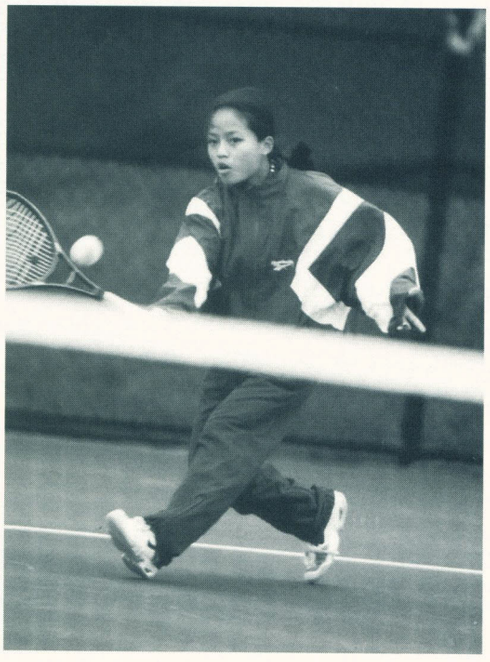

ROSTER
Annulett Dillon (captain)
Abby Graham
April Kiser
Danielle Rakowsky
Gloria Rodriguez
Nicole Sargent
Anne Schule
Amy Snyder
Kristen Vanshoonhoven
Jen Wong
Ann Polino
Shani Amarasinghe

Head Coach: Kathy Twist
Assistant Coach: Paul Calkins

Women's Tennis

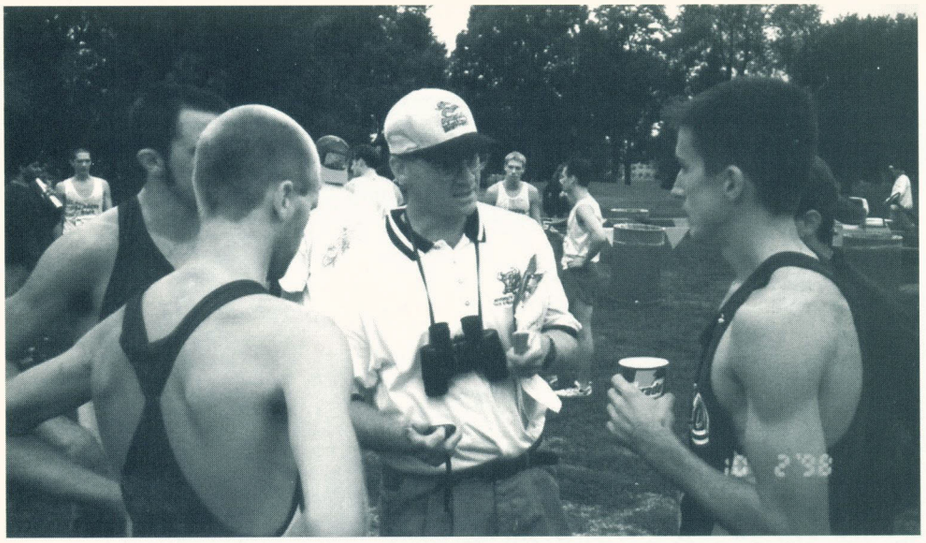

Men's Track and Field

ROSTER; Sam Burroughs, Ryan Candia, Pat Carreno, Dave Clabeaux, Mike Commisso, Kirk Costion , Eric Czubaj, Anthony David, Keith Gentes, Rashidi Greene, Eric Guitierrez, Kamau Halim, Trevor Irwin, Dana Lukin, Bryan Lundy, John Meyer, David Monk, Steve Montone, Ben Moskel, Patrick Nolan, Peter Otovic, Aaron Parker, Scott Pernick, Michael Quagliata, Corey Rynders, Ken Sansone, Austin Scaccia, Rich Skrabucha, Adam Smith, Matt Streng, Ed Tuttle, Brian Williams

Men's Cross Country

Chris Angier, Brendan Brady, Sam Burroughs, Pat Carreno, Dave Clabeaux, Mike Commisso, Kirk Costion, Eric Czubaj, Tony David, John Fritts, Dana Lukin, Ben Moskel, Pat Nolan, Corey Rynders, Ken Sansone, Austin Scaccia, Rich Skrabucha, Ed Tuttle, Wesley Zech



This was the inaugural year for the University at Buffalo in the highly competitive Mid-American Conference(MAC). It was a year of much excitement and many challenges for the 1998-99 University at Buffalo Men's and Women's Track and Field/Cross Country team. Always a perennial power in its previous two Division I conferences, the UB team was served its first true test from the MAC member institutions.

Head Coach Dick Barry brought together a great core group of long sprinters and distance runners complemented by talented throwers and jumpers to take on the MAC Conference. Led by Co-Captains thrower Ruth Conlon and sprinter Lisa Kragbe and All-American high jumper Shelly Hamilton, the Women's team gave its first Wave of Blue to the new conference.

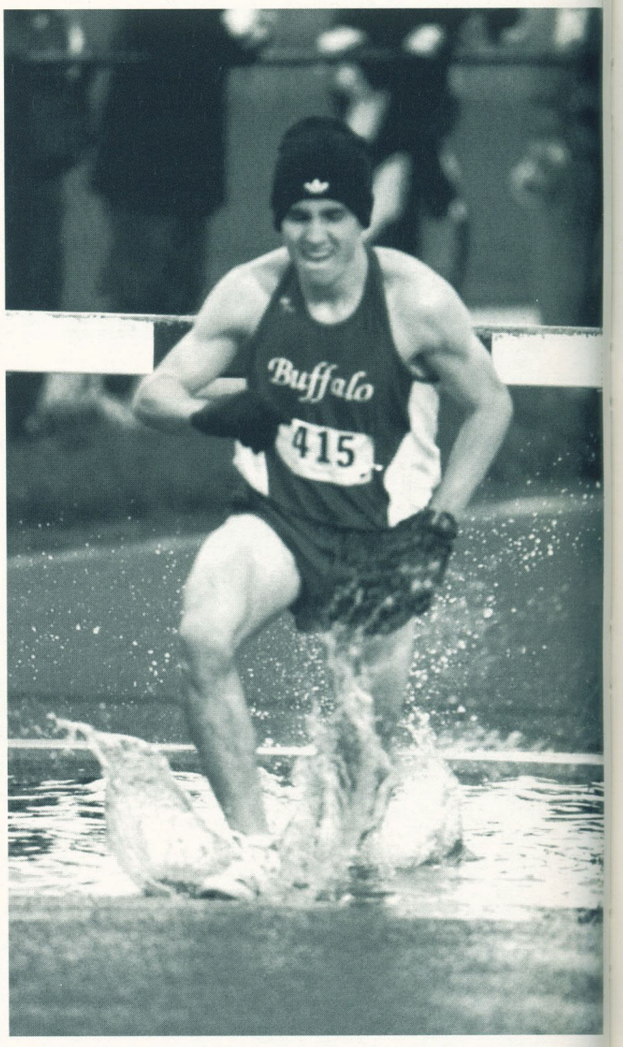

Assistant Head Coach David Hartzell and his Men's team, with its Co-Captains thrower Rashidi Greene and sprinter Ryan Candia, led a very young but talented team into MAC competition. The charge was backed by dedicated and experienced upperclassmen and talented newcomers. The Men's team competed boldly against its newly found rivals.

With great strides of success and a fruitful year of experience in the Mid-American Conference, the University at Buffalo Track and Field/Cross Country team will be looking for bigger and better things next year. The team members and coaching staff have committed themselves in making sure that these things happen.

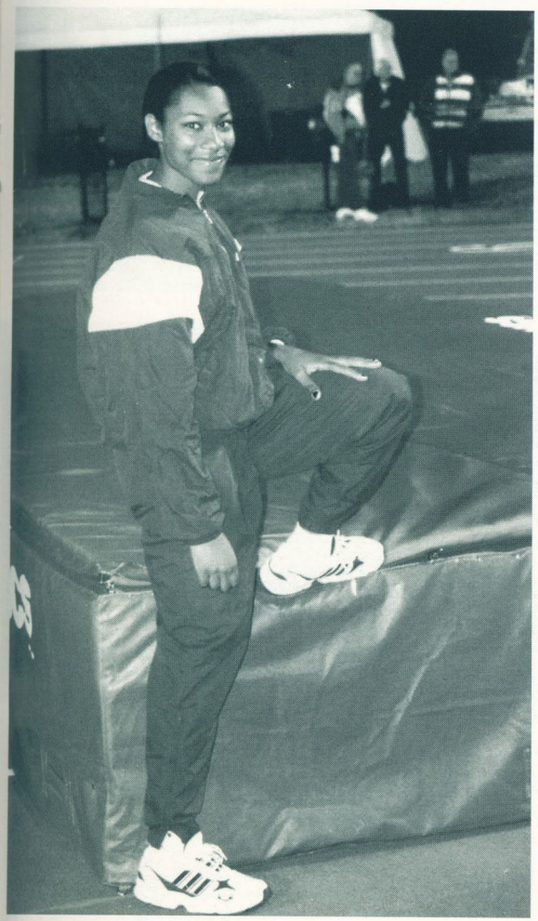

Women's Cross Country

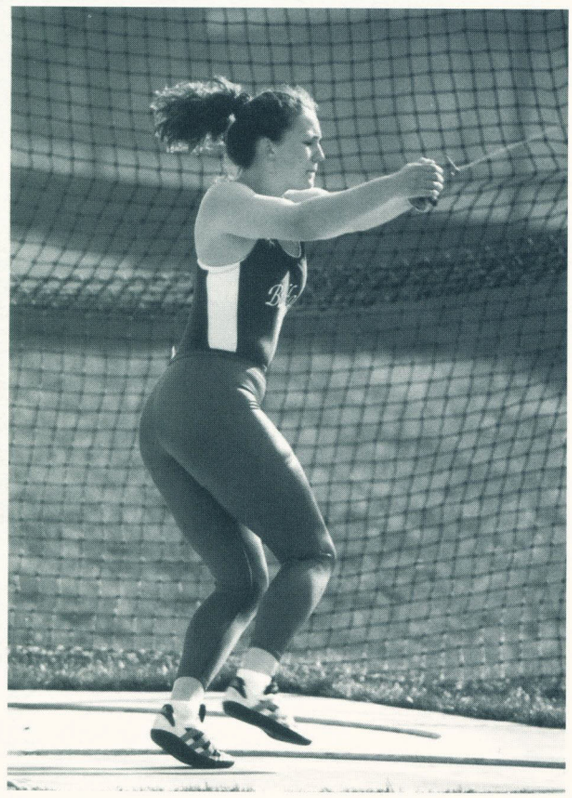

WOMEN'S CROSS COUNTRY ROSTER: Julie Bloom, Tammy Bush, Theresa Flood, Jennifer Folckemer, Laura Folkemer, Karen Guerand, Theresa Humennyj, Amy Kahl, Jennifer Larkin, Katie Love, Lisa Luce, Marie Macander, Kim Nielson, Lisa Reaves, Eileen Rose Casey Spencer



WOMEN'S TRACK AND FIELD ROSTER: Marie Adams, Elizabeth Bender, Julie Bloom, Tammy Bush, Ruth Conlon, Alycia Croak, Tracey Dorr, Victoria Firestone, Jennifer Folckemer, Laura Folkemer, Karen Guerand, Shelly Hamilton, Jocelyn Hanes, Catherine Hummel, Theresa Humennyj, Amy Kahl, Jennifer Kilborn, Lisa Kragbe, Sarah Kranzler, Katherine Kraus, Jennifer Larkin, Katie Love, Lisa Luce, Marie Macander, Christina Matthews, Kimberly Nielsen, Udoka Odeke, Nicole O'Neill, Lisa Reaves , Eileen Rose, Jen Roseti, Melissa Ryan, Katie Scott, Kimberly Skivington, Casey Spencer

Women's Track and Field

Women's Crew







Women's Crew became a varsity sport in the fall of 1997, after existing as a club since 1989. The team practices on Tonawanda Creek, about 4.5 miles from campus, where the team has a temporary boathouse. The team is coached by Head coach Wendy Black, a former UB crew member, and Assistant Coach Mike Smith, a founding member of the crew program at UB.

Competitions in the 1998-1999 season will see the women racing crews from Ithica, William Smith, Mercyhurst, Bucknell, Fordham and U. Pitt. In May, the women will defend their title at the NYS Championships, where the novice 4+ won gold last year. The season ends in Philidelphia at the Dad Vail Regatta, where they will face teams from all over the eastern United States.



MEMBERS: Christianne Antonello, Elizabeth benjamin, Robyn Brown, Maureen Cabrey, Keri Cavanaugh, Janelle Ciminello, Deirdre clark, Jen coleman, Julie Fahey, Cindy Forte, Katy Frank, Mara Giampaola, Sarah Giardenelli, Jenifer Girardet, Krisha Hewitt, Katie Houghton, Allison Junkans, Andrea Junkans, Nicole Kasven, Katy Kubiak, Janet Lane, Kristen Lougen, Erin Lubick, Teri Markin, Abby Matthews, Jen McCarthy, Jennifer Mondido, Sylvia Muller, Kelly Papke, Beth Radens Katie Rizzone, Stacey Serafin, Tara Shanahan, Courtney Skidmore, Lisa Smith, Dorothy Soljan, Adrienne Stevens, Michelle Thompson, Gina Verrastro, Betsy Villamar, Adrien Walker, Libby Wasmund, Courtney Weiser, Bonnie Woundracek, Alyson Wutz

Here at UB, some of your fellow classmates participate in a sport which involves extreme training and a grudging love for the wee hours of the morning. The rowers at UB are an extended family. We work together to bring a power and grace that is seen in few other sports. In every stroke we work as a team, with no room for scuffles and hurt feelings towards another rower in the same boat. As a team we take the good times for what they are, and accept our defeats with an unspoken determination to work a little bit harder than ever before. We push ourselves for that extra nugget of energy in our bodies, and find solace in the pain that accompanies a workout.The UB crew team had wins last year at states in the Light-weight four, and a third place finish at National Championships in the same event. The novices, finished second at State championships in an extremely close race, where the finish was determined by a tenth of a second. The novice boat also qualified for finals at the Dadvail National Championships, which were washed out by mother nature. The heavyweights were experiencing a rebuilding year, but still did pretty well both at states and Dadvail Championships. We have had wins in the Lightweight Eight in the past, and hope to continue our good success this coming year. To get more information about the crew team, visit the S.A. office and drop a line in our mailbox.



VARSITY: Nick Baker, Tim Bissonette, Jon Burdick, Miles Cone, Todd Danko, Cynthia Fang, Rob Hambrecht, Joe Higgins, Zachary Ibrahim, Cheryl Kingsburg, Andrew Lieberman, Matt Machovee, Jeroen Mostert, Cory Neil, Norbert Puskas, Peter Ryan, Mike Schroeder, Leng Ung

NOVICES: Joe Bierl, Jason Carroll, Scott Darling, Philip DeMasi, Alex Galitsky, Greer Hamilton, Jeremy Katzeff, Lazlo Kerekgyarto, Rick Kraft, Ben Luddy, Jordan Markham, Greg Rubler, Eric Sawey, Thane Schultz, Dan Sicilliano, Dominic Siracosa, Joe Gauthier, Jeff Reinig, Rob Tocker, Pat Baker

Men's Crew



Powerlifting

President: Dennis Michno,Vice President: Chris Bellber, Treasurer: Rycklon Stevens, Secretary: David Shin, Anthony Luca, Peter Piazza, Adam Suvanich, Marcus Lewis, Byron Griffen, Stephen Edwards, Veronica Mohatt, Terrence Sweeny, Jeff Joseph, D.J. Brocklehurst, Chris Callas, Neil Geoghagen, Fidel Gomez, Aaron Gilman

Flying Squirrels 98-99!!!! Most people who come to colege don't even know what rugby is! It's a rare opportunity to learn and participate in a new sport, get involved in a school activity and make a great new set of friends. This fall the team practically doubled in size, adding a large variety of talent all over the field. Although we had a tough semester, we proved to ourselves and to the rest of the league that we meant business. We put together an excellent combination of players that knew how to play as a team.(and we had a LOT of fun doing it!) Look for UB to be winning a lot of championships in the very near future. On a final note, we would like to say thank you and good-bye to all of our graduating seniors including: Sarah Litt (team captain), Penny Armitage, Cheryl Tucker, Katie Davis, Lisa Dabrowny and Courtney Perry. You'll be missed on and off the field!!

Women's Rugby





President: Sarah Litt, Vice President: Kelly Finn, Match Secretary: Erin Barrie, Amanda Adams, Penny Armitage, Cheryl Tucker, Jessie Stack, Shannon Boyd, Mary Kelly, Erin Boyle, Christina Vindigni, Gina Kunz, Chris Hettler, Katie Davis, Kristen O'Connell, Lisa Dabrowny, Monifa Brown, Ellen Dracup, Corinne Paquette, Anna Ventresca, Allison Levine, Darlene Senko, Lisa Goodberry, Missy Kimaid, Courtney Perry, Lisa Rivera, Carraugh Reilly, Mary Watts

The Judo, Ju-Jitsu, Aikido club is different than most clubs, we feel, in that we try to apply traditional martial arts to modern times. The styles that we practice were taught to our head instructor by Grand Master Philip Chenique, over the past twelve years. Those styles are called Atemi Ryu Ju-Jitsu, and Chendokan Aikido. Both concentrate on self defense, and contain aspects of other martial arts styles, and some self awareness techniques used in personal crime prevention. Our members have the opportunity to train at any level that they choose, from purely recreational, all the way to those who will be testing next semester for belt status in the Atemi system. We also try to bring our grand master, and other martial arts experts to UB to give seminars to our members, as well as people in the general populace.



Judo Ju-Jitsu

Stephen Zielinski, Aflan Pajak, Laura Koehler, Carolyn Zielinski, Stan Bileschi, Benjamin Yaug, Kristen Lammar, Danielle Robins, Tom Mcclive, Nick Karapisas, Shannon Newman, Michael Gerace, Elizabeth Hooper, Biju Mathew, Joe Helfer, Tom Murphy, Steve Kruszewski



The UB Women's Club Softball team began this year with a lot of hesitation. Many people thought we would not get our feet off the ground because of the tough time past teams have had forming a successful softball club. However, with the help and dedication of our volunteer coaches, Kimberly King and Patricia Murphy, our team has united with incredible teamwork and enthusiasm. We started our year off early by creating a team in the fall. We scheduled scrimmages to prepare ourselves for the competitive spring season. Even though in the winter months you will not see us outside playing games, we are nowhere near to inactive. The team continues to train through aerobics, weight lifting, racquetball tournaments, and indoor practices. We are looking forward to a successful competitive season filled with school spirit to let everyone know we are worthy of becoming Varsity in the fall of '99.

Brgid Fitch, Christine rerzi, Elizabeth Volz, Jaclyn Daloia, Janna Shue, Jennifer Hartman, Jinelle Connolly, Kara Woods, Kim Brhel, Kim King (Coach), Laureen Killenberger, Laurie Margolus (Treasurer), Lori Injaychock (Vice President), Michelle Lewis, Nicole Hutton (President), Preethi Govindaraj, Sarah Lazazzerd, Tina Breakell (Secretary)

Women's Softball





Tennis Club

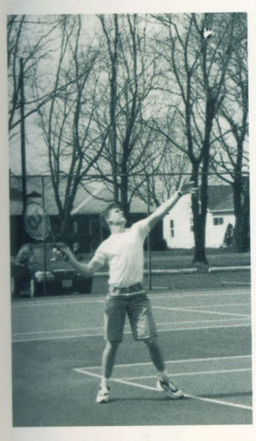



Erika Agudelo, Jared Aronowitz (Treasurer), Marian Barnoski, Denise Brown, Agnes Chan (President), Gregory Chu, Bryan Day, Himanshu Dhamdere, Samenth Edla, Dawn Giarrizzo, Leanne Hamblin, Lillian Kang, Jeff Kummer, Dave LaShure, Jason Larson, Jason Leavoy, Keith Mages, Sarah Maldonado, Denise Meehan, Sathianathem Nalarajan, Takayoshi Oki, Dave Padalino, Gina Marie Rozycki, Alissa Rudes, Frank J. Rosato, Paloma Salam , Alex Sineglasov, Allyson Shute, Michael Somera , Micah Sugarman, Julie Swanson (Vice President), Natasha Timmons (Secretary), Terry Tokash, Carolyn Torricelli, Corey Upson, Chang Won, Elanor Zambrano

The UBACES tennis club at the University of Buffalo is designed to allow all students and staff of the University a chance to play, learn, and teach tennis. Beginners are not pressured to play competitively, however, there are competitive intercollegiate opportunities, as well as internal club competitions available to the more advanced players. Our activities encourage participation in not only club activities and events, but also those offered by the University, such as attending school games, volunteer work at events around campus and other things that will enhance the overall student experience. The UBACES make an active effort to become active in the community and meet new people. School related functions that we have participated in this semester were S.P.I.R.I.T. week, the Carnival earlier in October, and Midnight Madness.

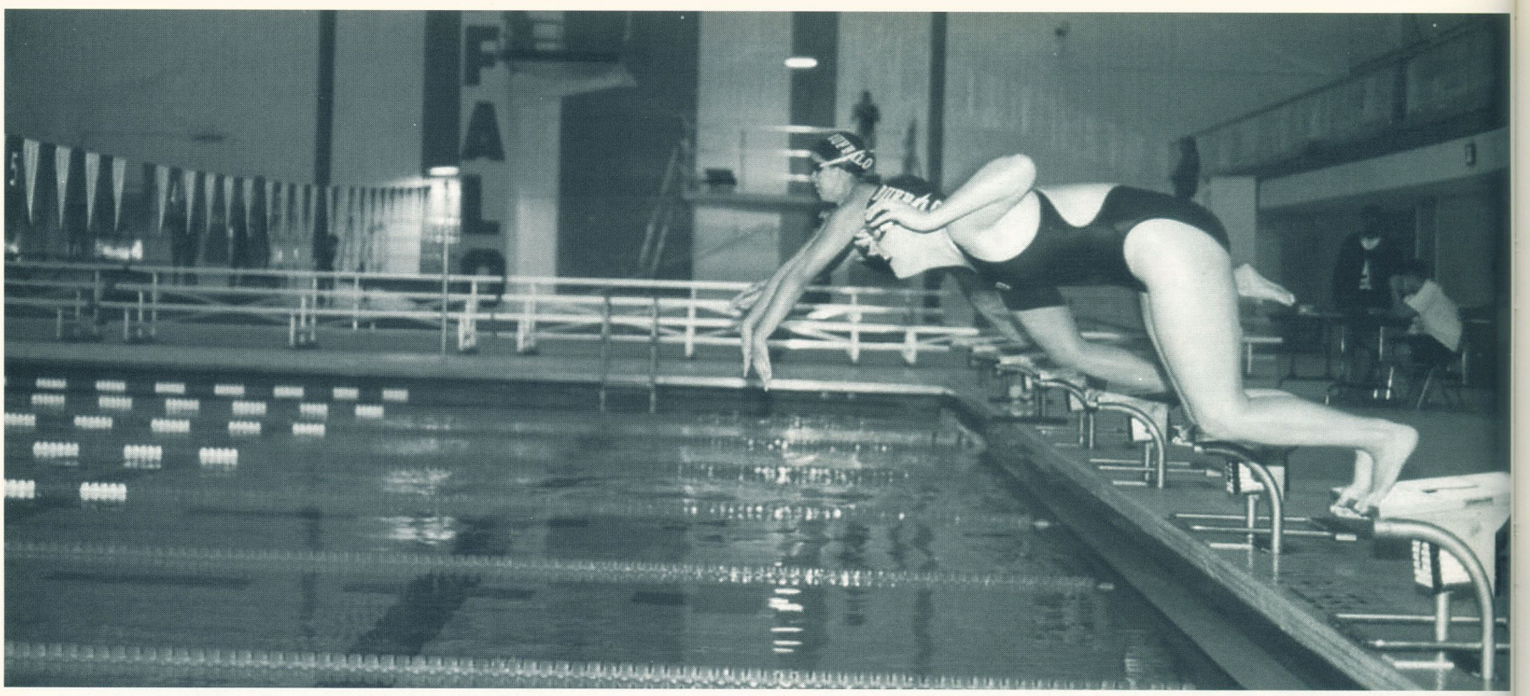

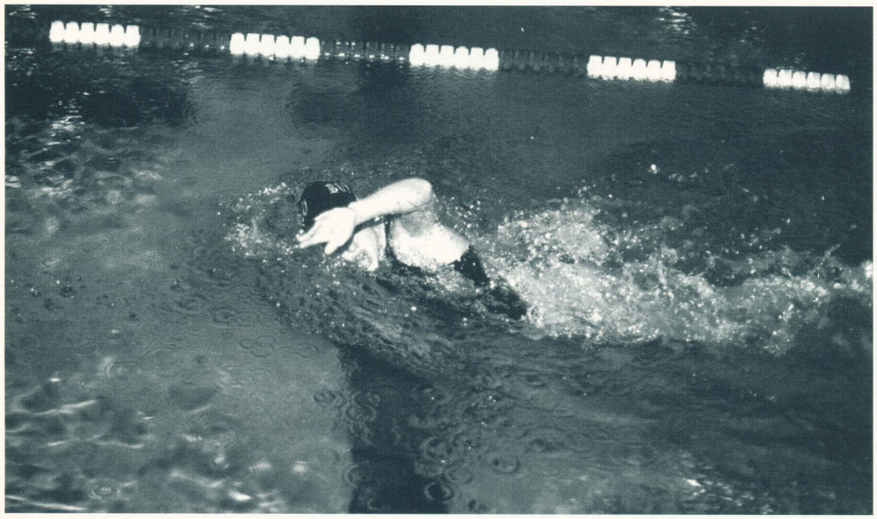

Ski Team

The University at Buffalo Ski Team is an Alpine downhill team that races competitively against schools such as Cornell, Alfred, and the University of Rochester. While we are still a club, much of our competition is at the varsity level. We train at Holiday Valley two days a week and spend five weekends traveling to different mountains. We own a stand at the Buffalo Bills' Stadium and we also partake in many other activities.

President: Mike Flint
Vice President: Kay Anderson



Swimming

Wrestling



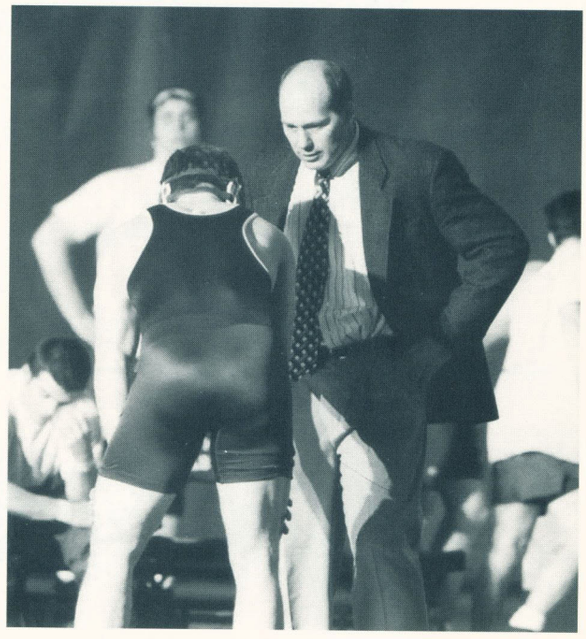

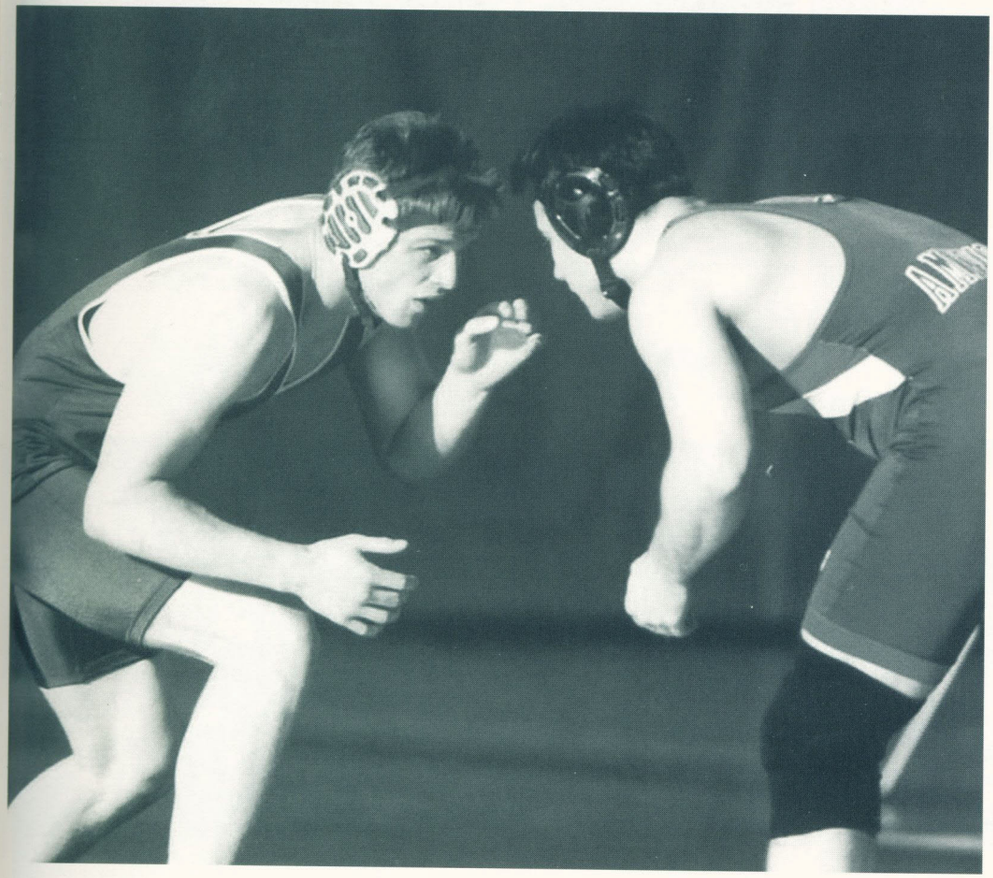

Greg Bentley, Ryan Bentley, Caleb Britain, Joshua Carnrite, Lou Chamoun, Gary Cooper, Vince DeAugustine, John Eschenfelder, Mike Garofalo, Nathan Giagios, David Guarino, Marcus Guy, Bill Jacoutot, Taisei Kikuchi, Taylor Lehman, Ian McConnell, Joseph Montroy, Jacob Partlow, Charlie Pessa, Matt Ricci, Brian Schaol, Jacob Schaus, Adam Shapiro, Eric Siegel, Joshua States, Charlie Voorhees

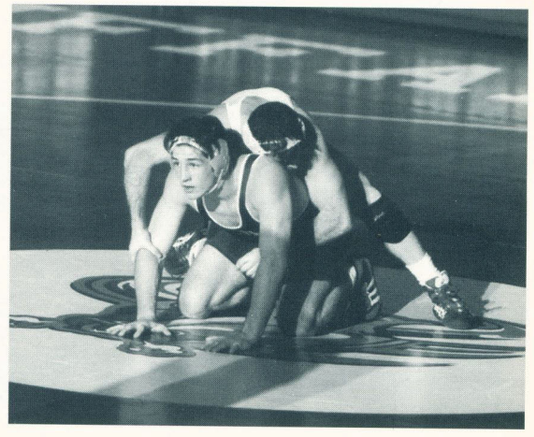

#1: Jeff Lawrence; #2: Adolphus Baker; #3 John Opfer; #4: Enrico Pierre; #5: Jarrod Streng; #6: Mike Lambert; #7: Scott Keller; #8: Kevin Johnson; #9: Dahnel Singfield; #10: John Glanton; #11: Chad Salisbury; #12: Andy O'Hara; #13: Mike Gaydosz; #14: Erik Rusin; #15: Joe Freedy; #16: Drew Haddad; #17: Billy Feldmaier; #18: Mike Taylor; #19: Wesley Hayman; #20: Carlos Spencer; #21: Craig Rohlfs; #22: Youdlain Marcellus; #23: Eric Pipkins; #24: Javunt Pratt; #25: Jeff Homick; #26: Bernard McDonald; #27: Marvin Brereton; #28: Rodlens Dauphin; #29: Tom McGreevy; #30: Kali Watkins; #31: Derrick Gordon; #32: David Hinson; #33: Antonio Perry; #34: Theron Walker; #35: Josh Trexler; #36: Marlin Crowder; #37: Jamie Guerra; #38: Chris Shelley; #39: Dan Curcione; #40: Al Broccuto; #41: Kenon Jackson; #42: Brandon Jordan; #43: Terrence Bridges; #44: Josh Roth; #45: Kulaa Bacheyie; #46: David Schmidli; #47: Tony Smith; #48: Dan Shefferly; #50: Mike Stumpf; #51: Michael Tepper; #53: Tommy Welch; #54: Brandon Nishnick; #55: Andre Thomas; #56: Robert Meyer; #57: Jermaine Jennings; #58: David Jackson; #60: Bo Rogers; #62: C.J. Kintz; #65: Tom Brown; #66: Tim Hedges; #67: Wade Harlan; #68: Aaron McMickle; #69: Jason Hayden; #70: Dom Monacelli; #71: Brian Johnessee; #72: Joe Hattenford; #73: Josh Stello; #74: David Pruce; #75: Roshon Bradley; #76: Dan Poulsen; #77: P.J. Schaeffer; #78: Jeremy Ling; #79: Mike Garofalo; #80: Jon Fields; #81: Brian Hammond; #83: Burton Aldrich; #84: Kyle Kauffman; #85: Mike Masucci; #86: Gabe Kogler; #87: Andrew Malcolm; #88: Brandon Shaughnessy; #89: Adam Ray; #90: Aaron Zyglis; #91: Tom Matteson; #93: Eric Campbell; #94: Justin Long; #95: Rykker Thorne; #96: Bob Dzvonick; #97: Brad Tanton; #98: Alex Lazo; #99: John Serry

Football

Women's Hockey

Joel Maars - Head Coach
Kris Dvkstra - Assistant Coach
Jim Henrv - Assistant Coach
Joe Leggett - Assistant Coach

President: Karianne Paolo, **Vice President:** Kelly Corwin, **Secretary/Historian:** Karin Ide, **Treasurer:** Lisa Ciarfella-Rogers, **Fundraising:** Erin Carey, **Publicity:** Danielle Barrett, **Membership:** Kristi Polk, Danielle Bennett, Sara Bingel, Kate Bojarski, Katie Breeze, Sara Case, Becky Cordero, Amie Fanara, Kassondra Grzankowski, Kathy Lahn, Melissa Nahigian, Liz Steele







Women's Volleyball

Heather Barfuss, Amy Burda, Katie Cahill, Somer Deschambault, Corinn Hirst, Larissa CaCour, Johanna Lehman, Amelia Liddle, Courtney Lugert, Rebecca Meade, Keri Shiels, Trisha Strasser, Cassey Stubler, Aprille Sweeting, Ann Williams

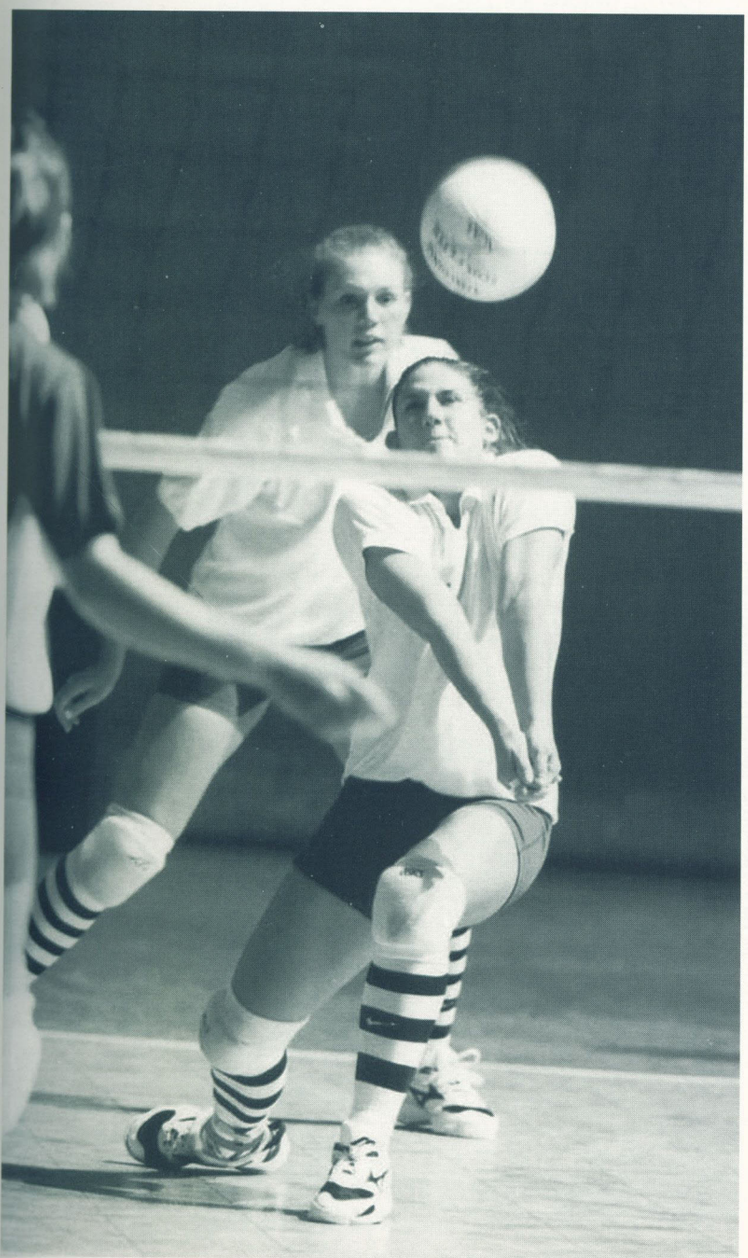

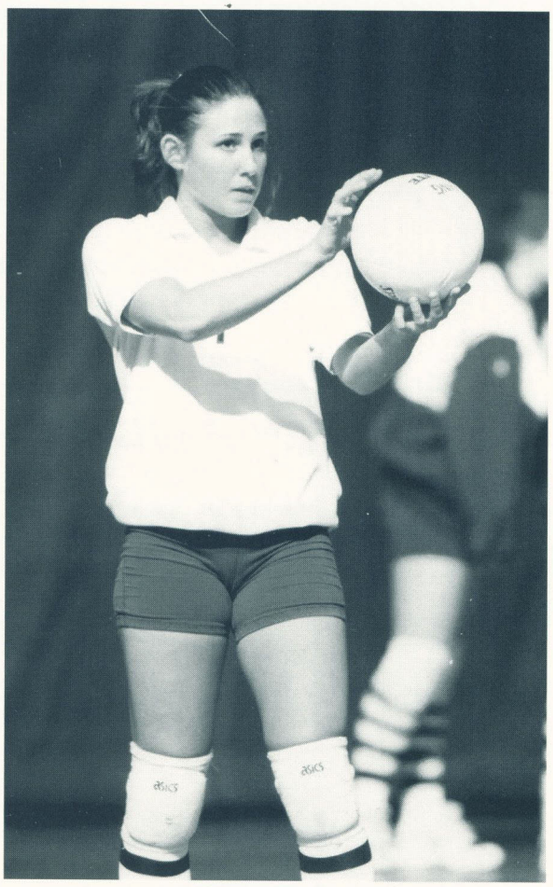

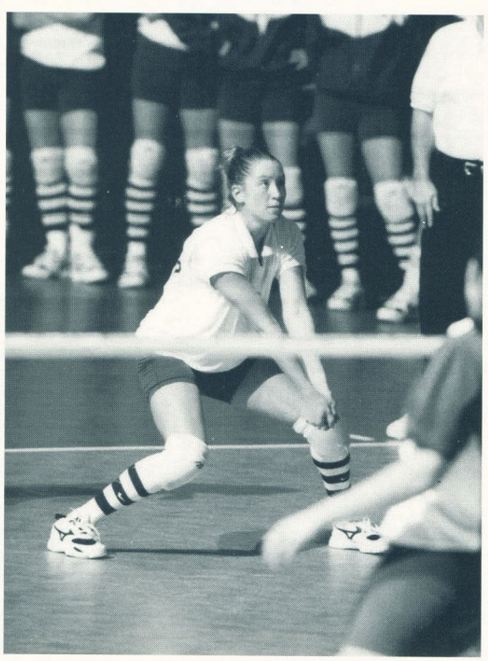



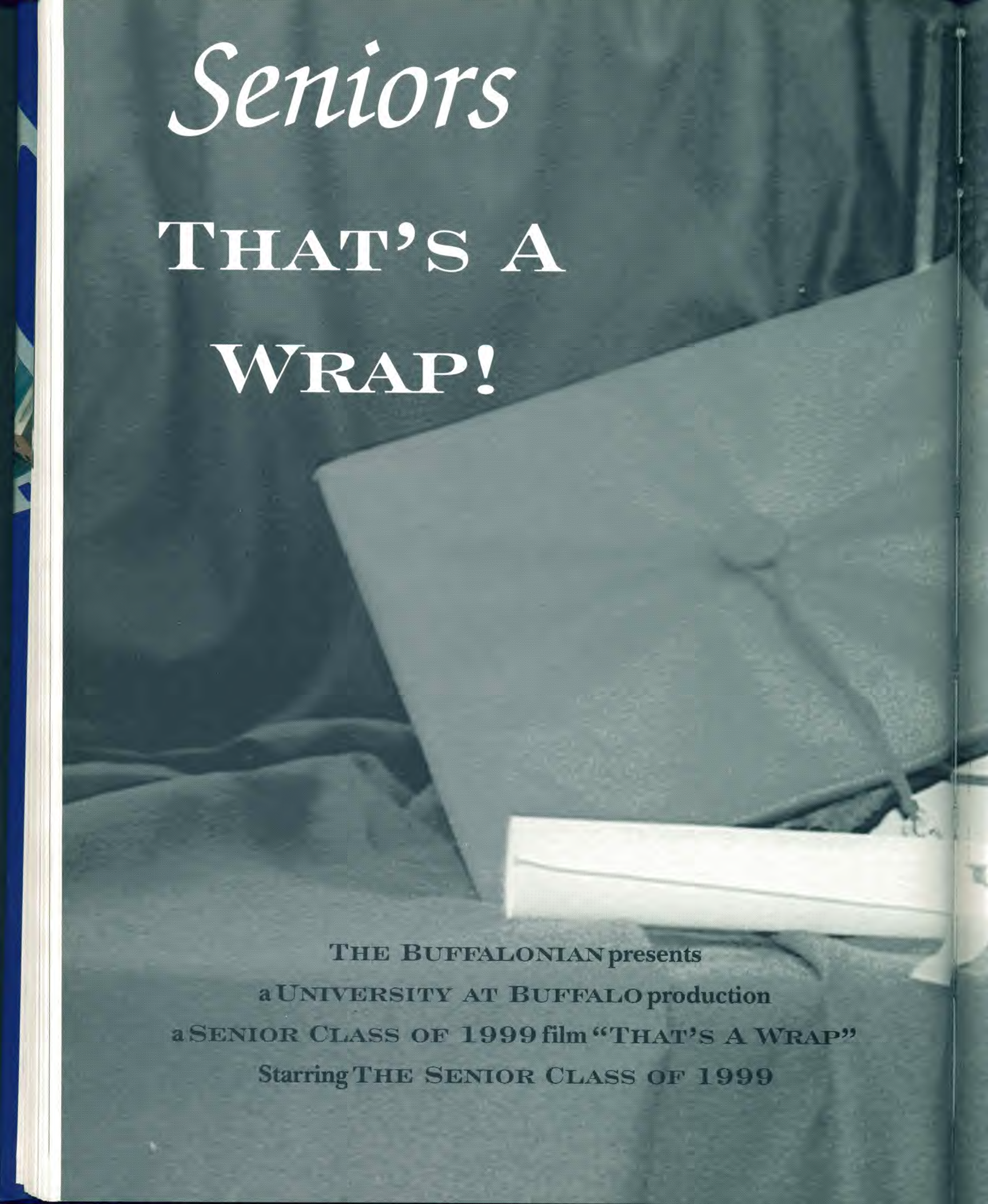
Seniors
THAT'S A
WRAP!
THE BUFFALONIAN presents
a UNIVERSITY AT BUFFALO production
a SENIOR CLASS OF 1999 film "THAT'S A WRAP"
Starring THE SENIOR CLASS OF 1999

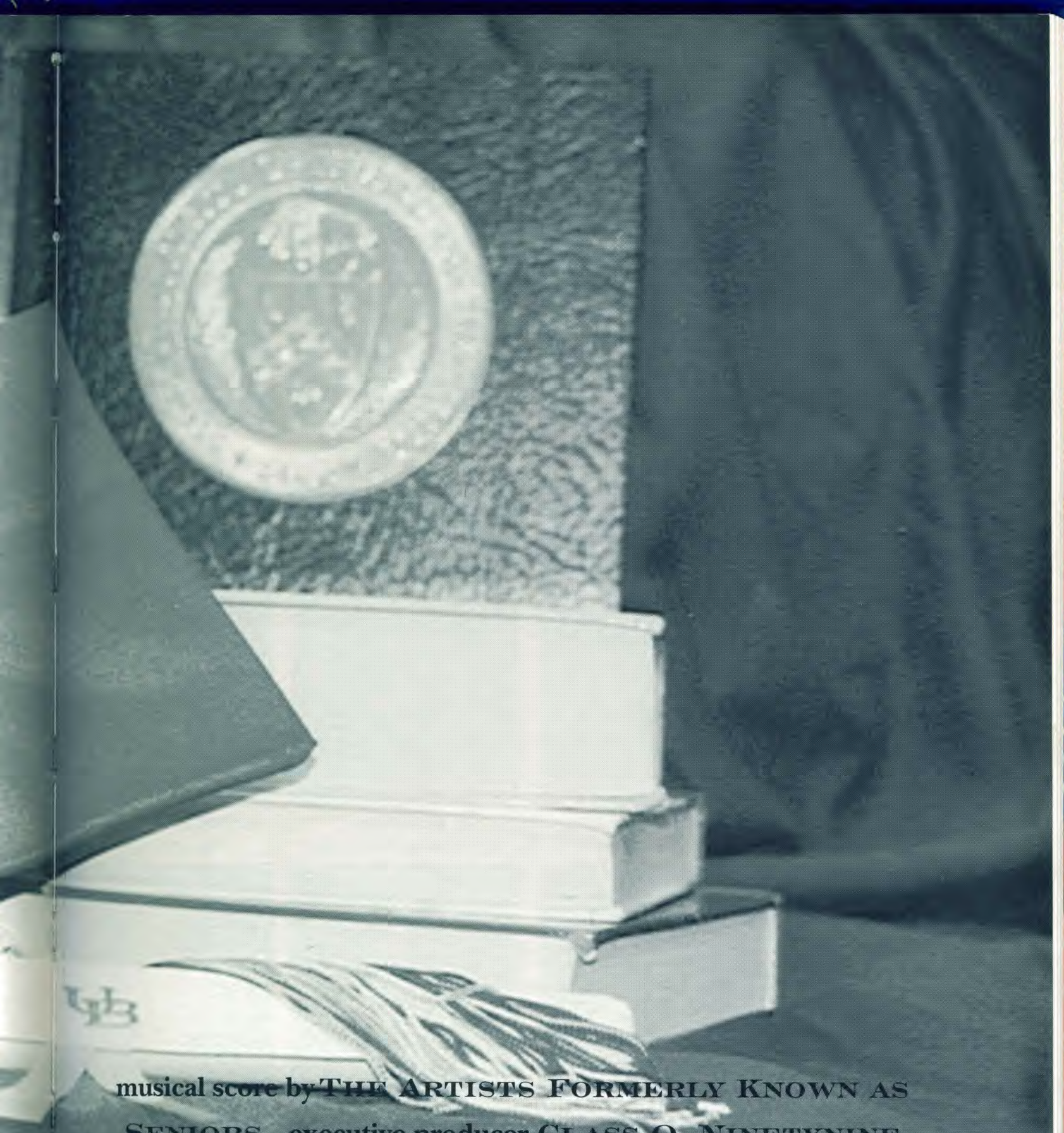

musical score by THE ARTISTS FORMERLY KNOWN AS SENIORS executive producer CLASS O. NINETYNINE

written by THE CLASS OF 1999

edited by UB GRADS produced by THE SENIORS

Directed by THE GRADUATING CLASS



Lauren R. Abbate
Psychology

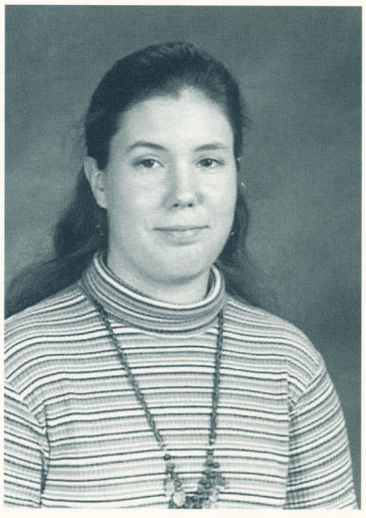

Lauren L. Abbott
Computer Science

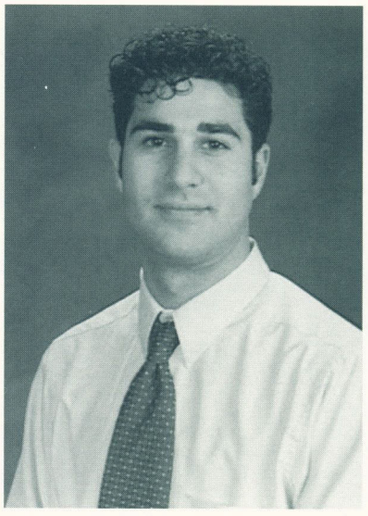

Timothy L. Abdella
Environmental Design

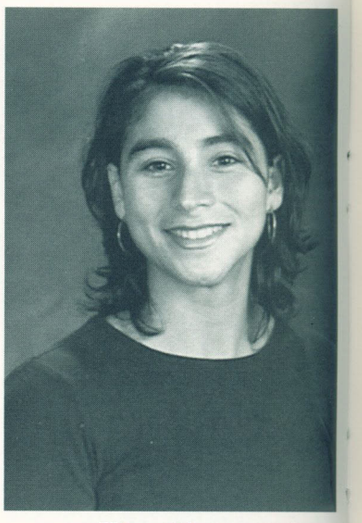

Kim Abrams
Sociology



Mary E. Achkar
Business Administration



Amy L. Ackerman
Health & Human Services

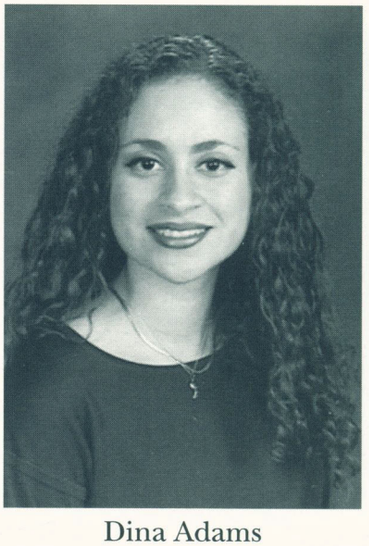

Dina Adams
Occupational Therapy

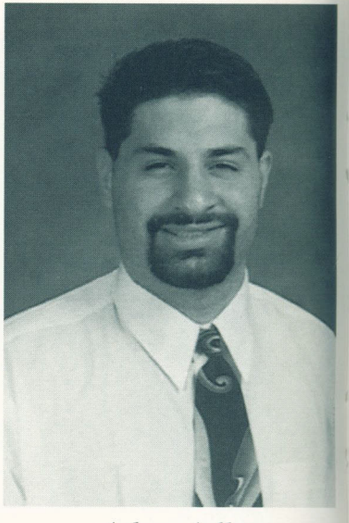

Adam Adler
Biochemistry

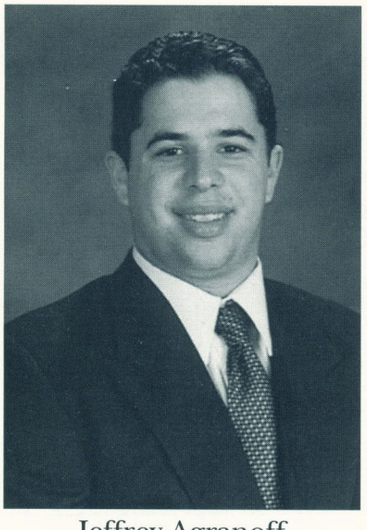

Jeffrey Agranoff
Communication

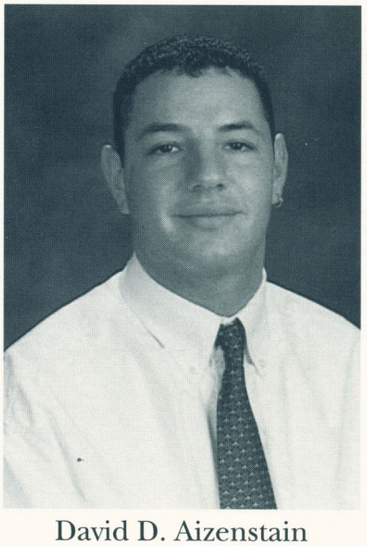

David D. Aizenstain
Business Administration

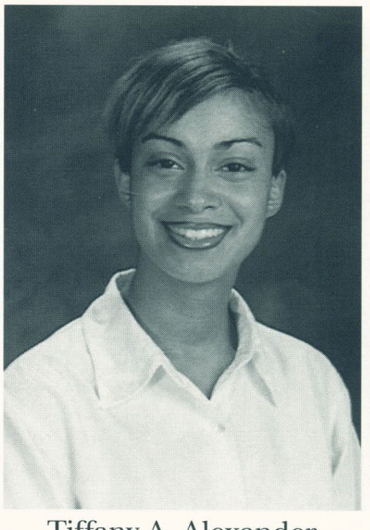

Tiffany A. Alexander
Legal Studies



Pamela Alfonsin
Comm. Disorders & Sciences

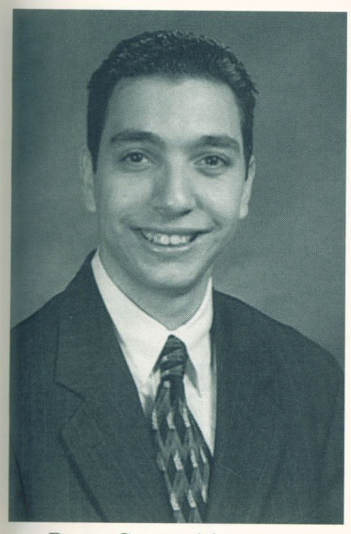

Dana Scott Altman
Management

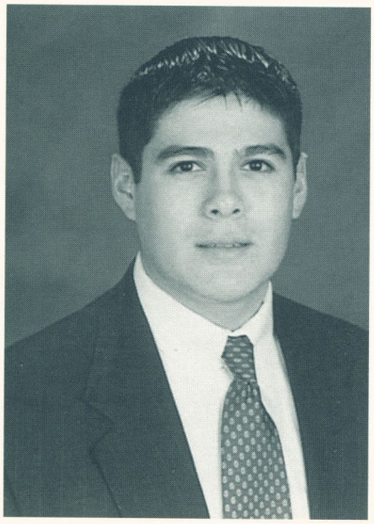

Dennis Amores
Psychology

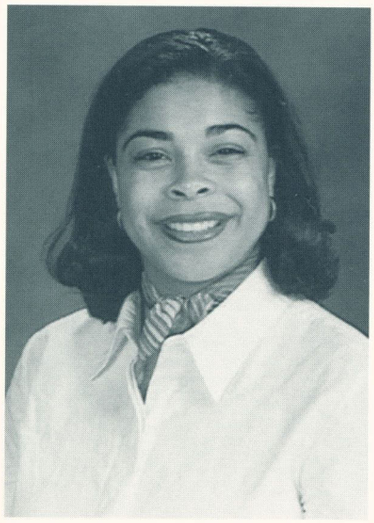

Natalie R. Armstrong
Psy/Early Childhood

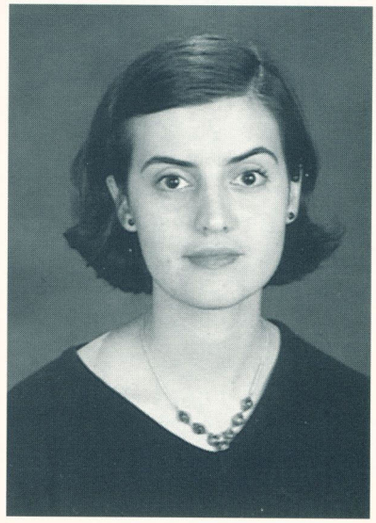

Aferdita Bardhi
Civil Engineering



Shannon Nicole Barney
Nuclear Medicine



Mary Ann Barr
Legal Studies/Sociology

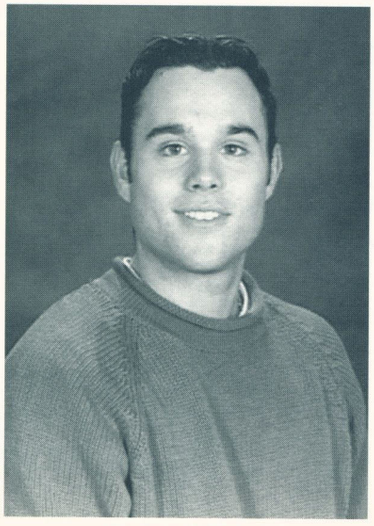

Richard Beck
Psychology



Taneka D. Beckman
Legal Studies

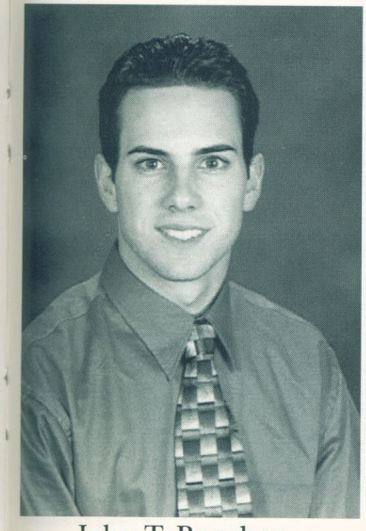

John T. Beecher
Exercise Science

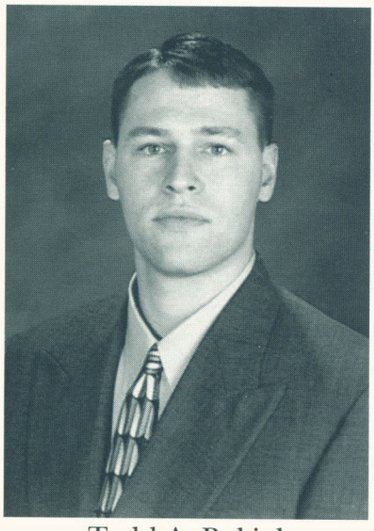

Todd A. Bekiel
MIS



Samantha I. Bender
Communication

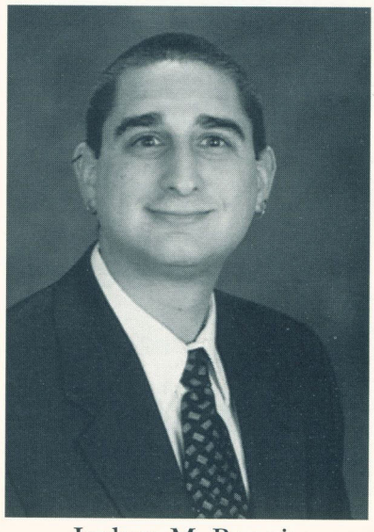

Joshua M. Bengis
Psychology

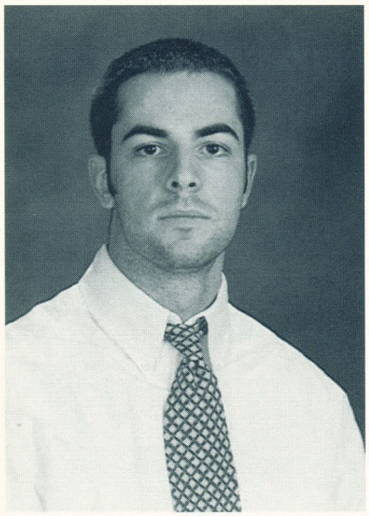

Adam Benveniste
English/Psychology

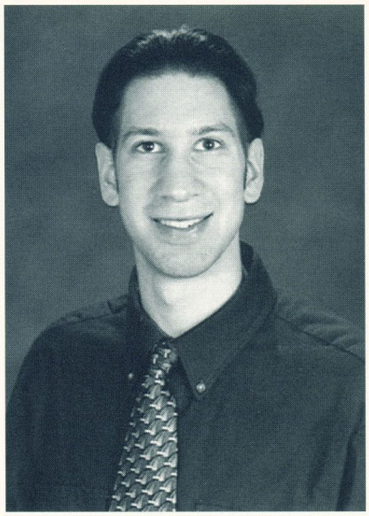

Jeffrey B. Berman
Psy/Anthropology

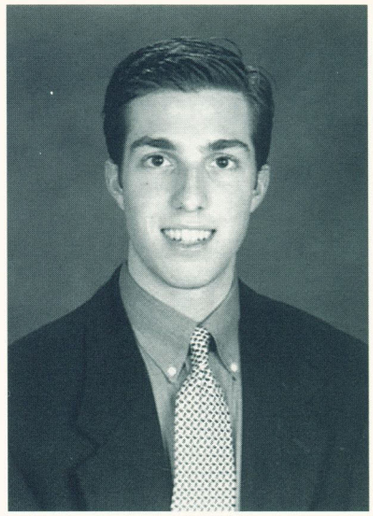

Robert A. Bermel
Biology

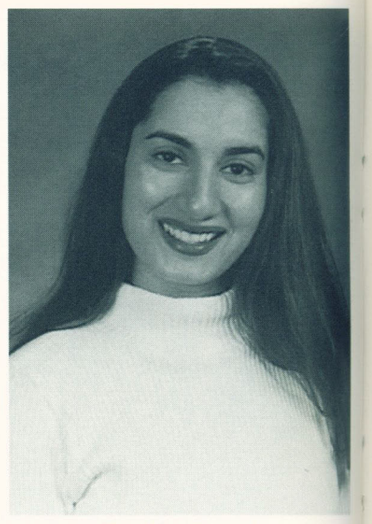

Rajika Bhasin
Psy/Women's Studies



MichelleL. Bieniek
Pharmacy

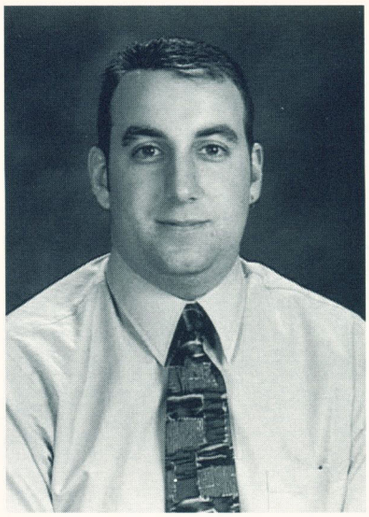

Niel Bifulco Jr.
Medicinal Chemistry

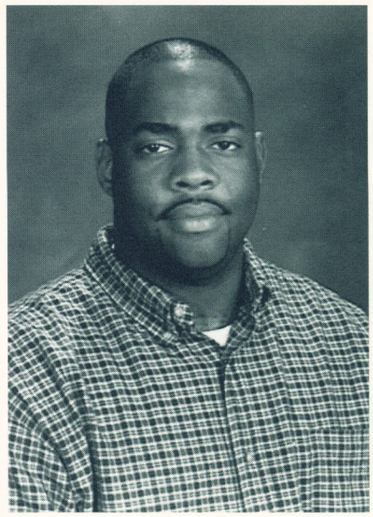

Jason L. Billy
Mkt/Human Resources



Pamela Blanchfield
Health & Human Services

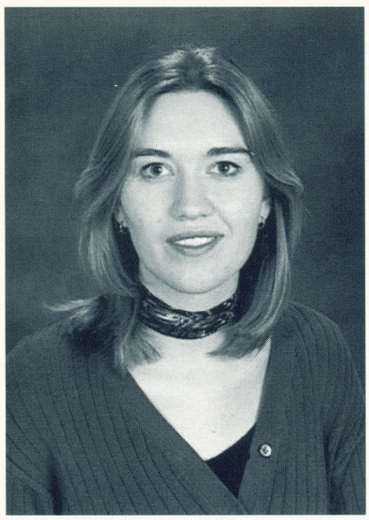

Tiffany Blasczak
Psychology

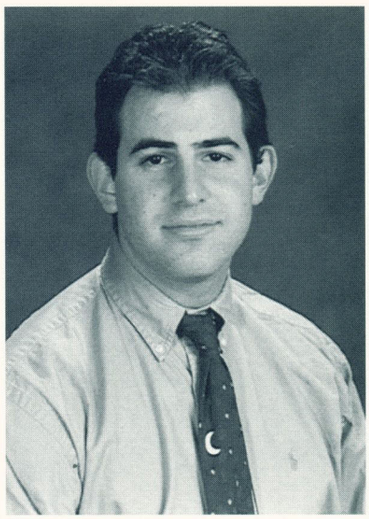

Jody Bleiman
Psychology

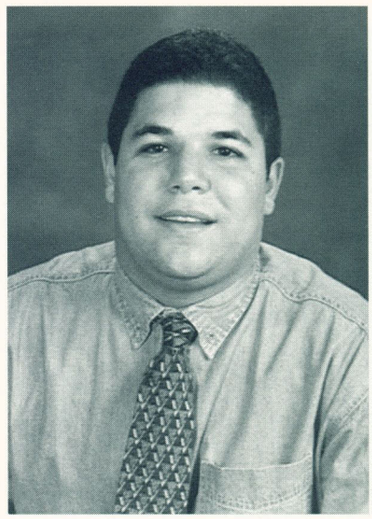

Noah Bloom
Business

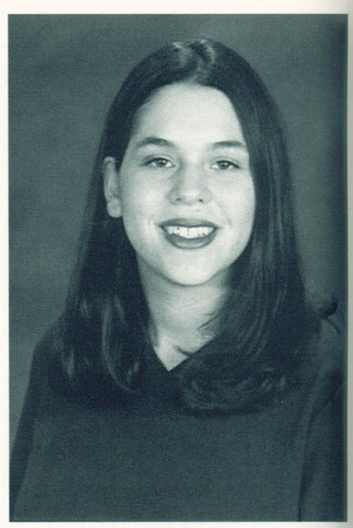

Jennifer Bonheim
Anthropology

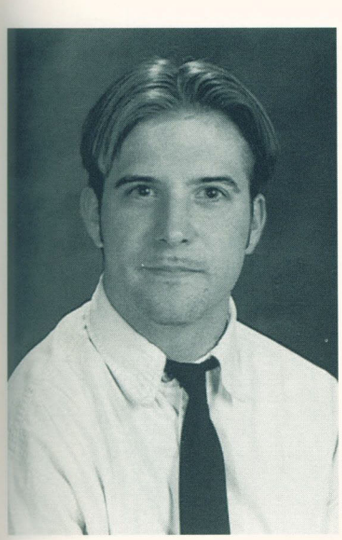

David Peter Bork
Biology

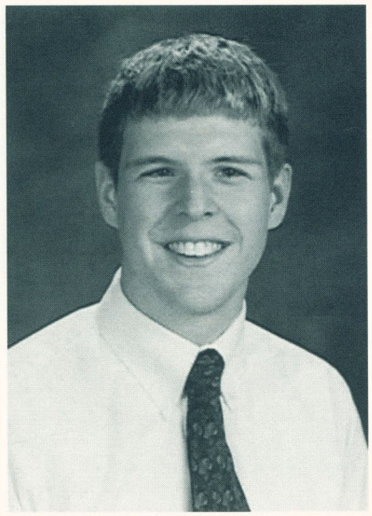

Daniel S. Botting
Environmental Studies

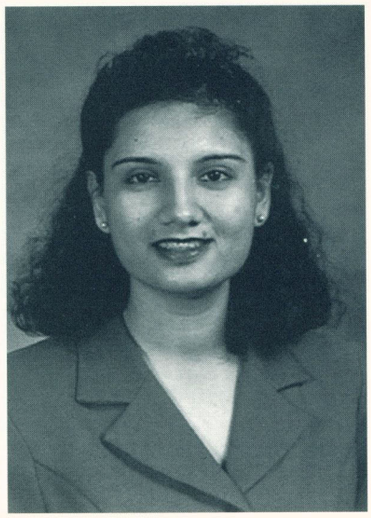

Misha V. Brahmabhatt
Physical Therapy

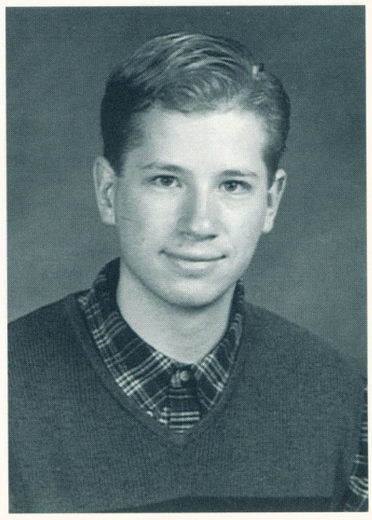

Daniel Brancato
Biological Sciences

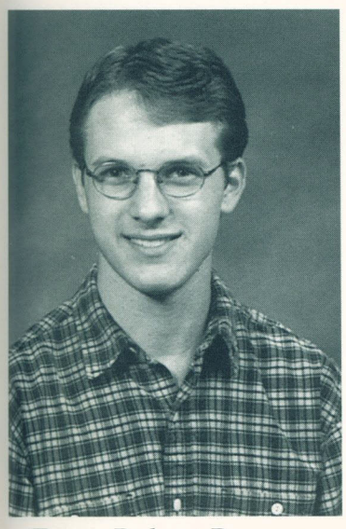

Trevor Robert Brauen
Mechanical Engineering

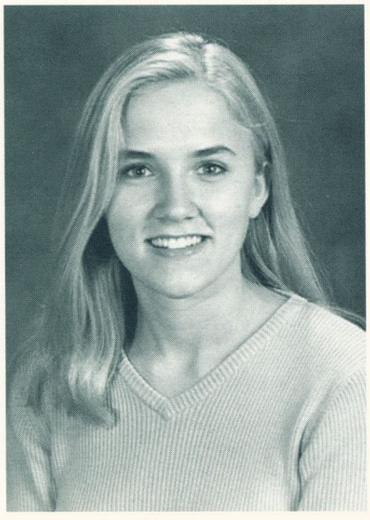

Kellie Brawer
Biology

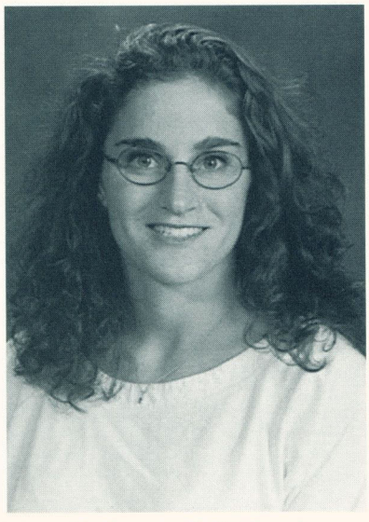

Rebecca S. Brigati
Physical Therapy

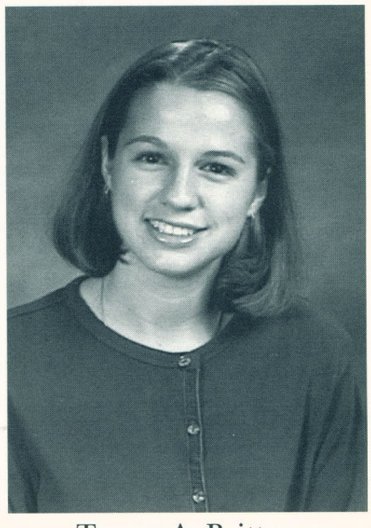

Tracey A. Britton
Psychology/H&HS



Nancy Bronspigel
Early Childhood Dev.

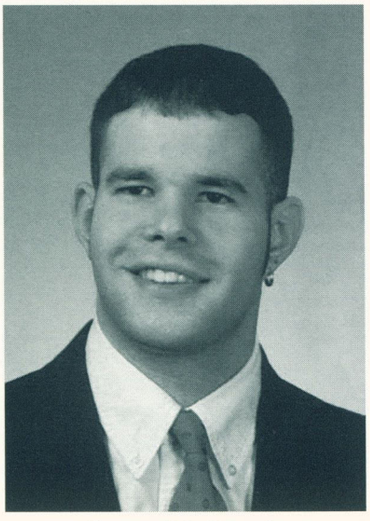

Jason N. Broth
Anthropology

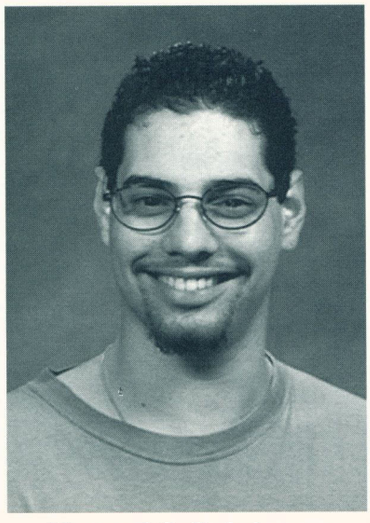

Howard S. Buksbaum
Film Making



Lorraine Bunnet
Psychology/H&HS

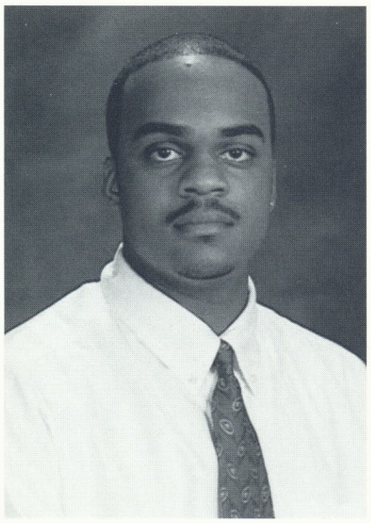

Dane Burke
Exercise Science

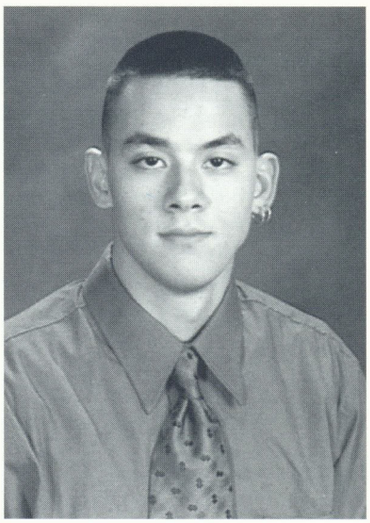

Brett Burmester
Architecture

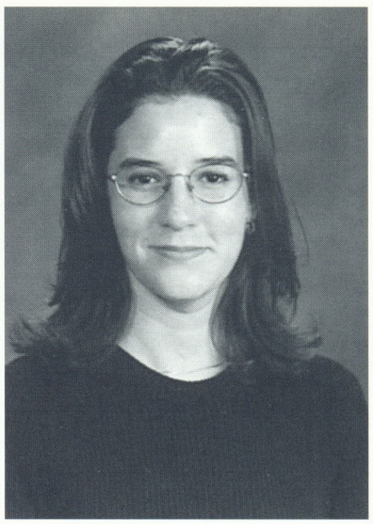

Kelly Buscarino
Exercise Science

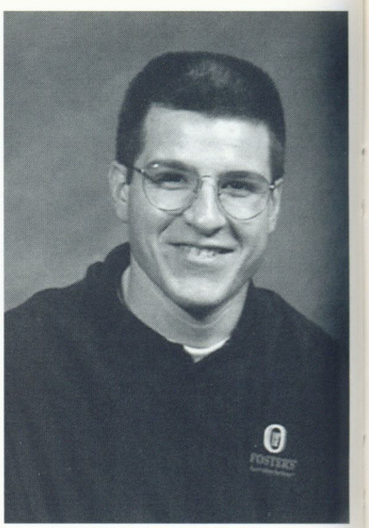

Jason David Byrd
Architecture

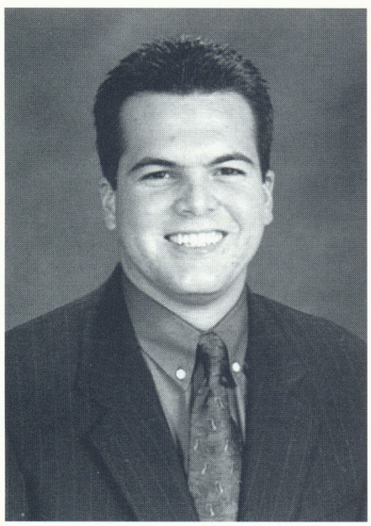

Luis F. Cabrera-Barreneche
Finance/Eco/Japanese

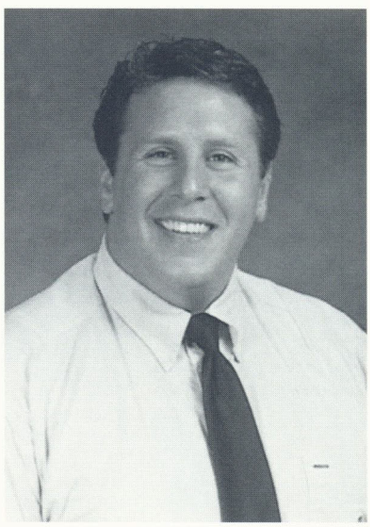

Christopher P. Callas
Political Science/Theater

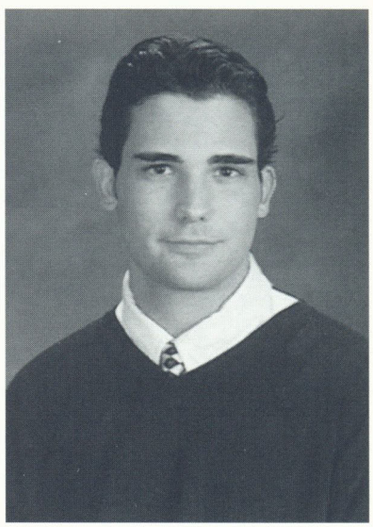

Justin J. M. Campoli
Psychology

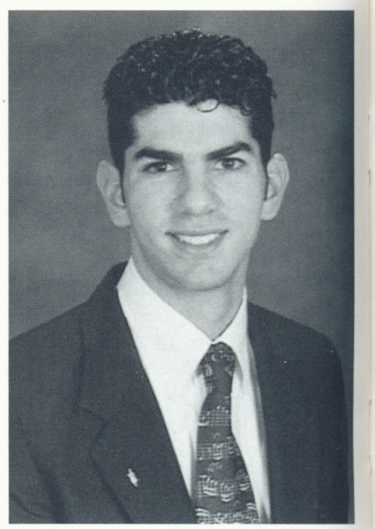

Guy Joseph Cappuccino
Biochemistry



Jennifer Cardettino
Architecture

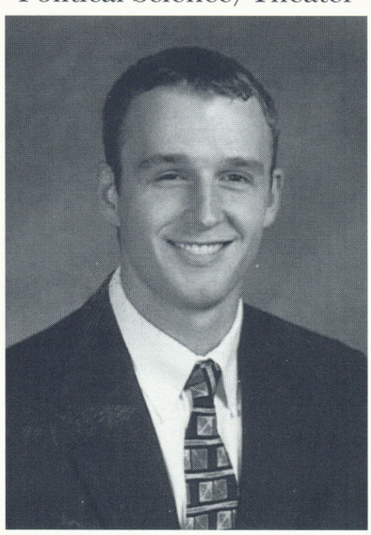

Chritopher J. Carlson
Business Administration

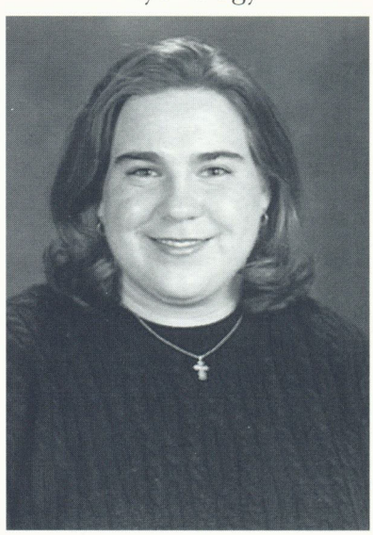

Jennifer A. Carney
Music Education

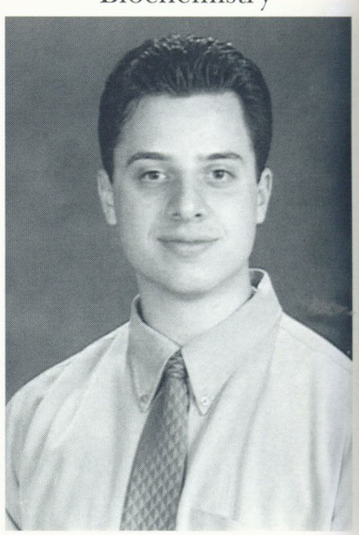

Steven W. A. Carney
Spanish/Literature

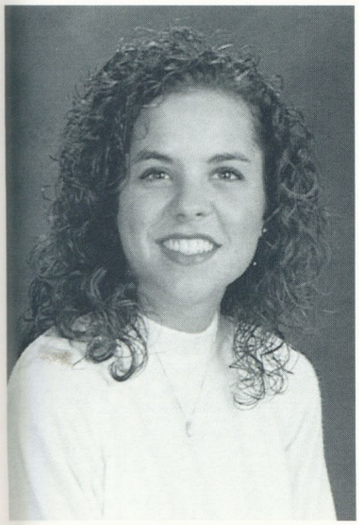

Kelly E. Carone
Communication

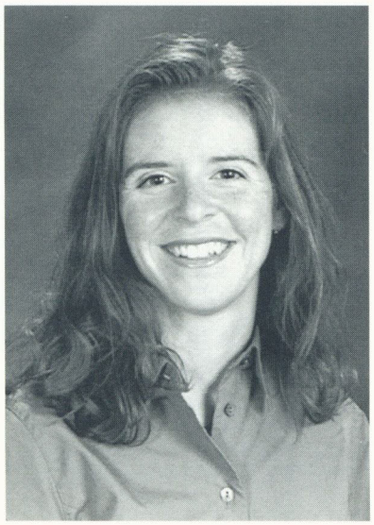

Keri Cavanaugh
Art History



Charles D. Cederman

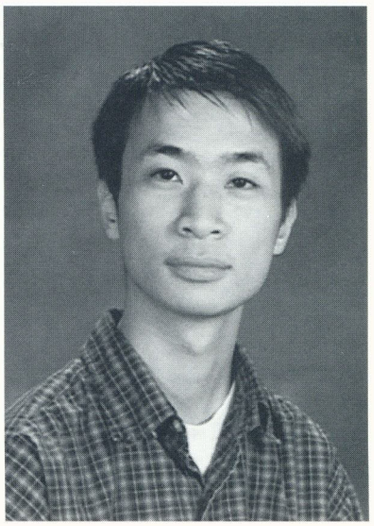

Alvin Chan
Accounting/Finance

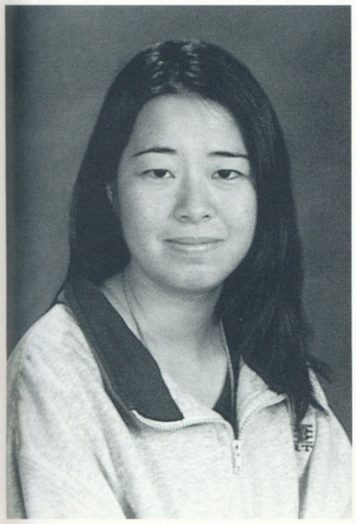

Christine M. Chan
Pharmacy/Finance

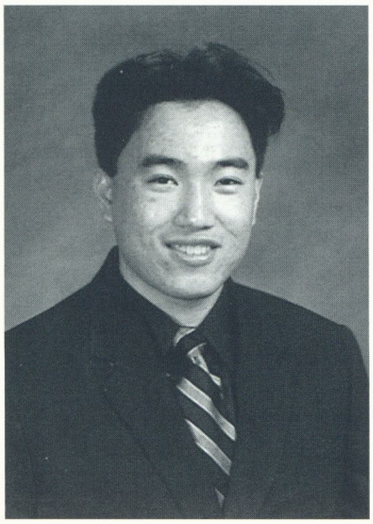

Kam Chan
Economics

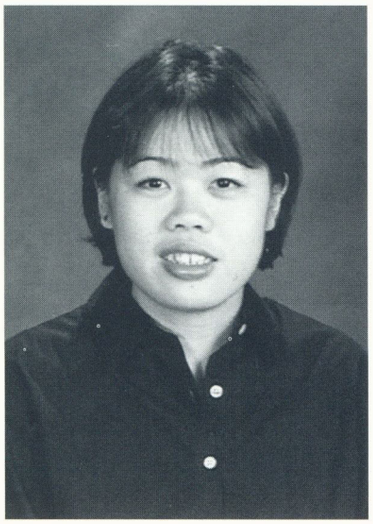

Queenie Y. Chan
Biology

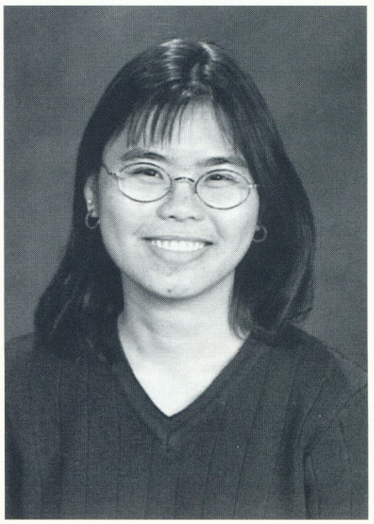

Ramona Chan
Spanish

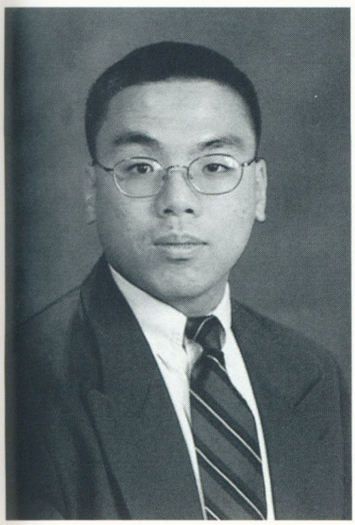

Roger Chan
Computer Science

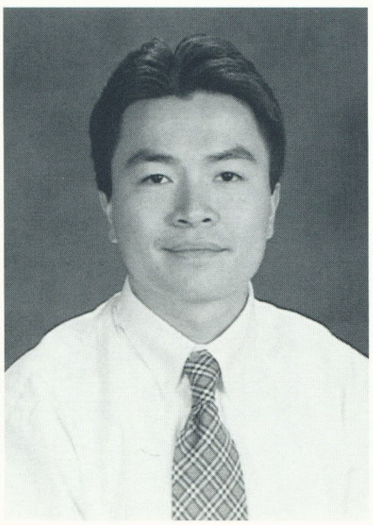

Lawrence Chang
Health & Human Services

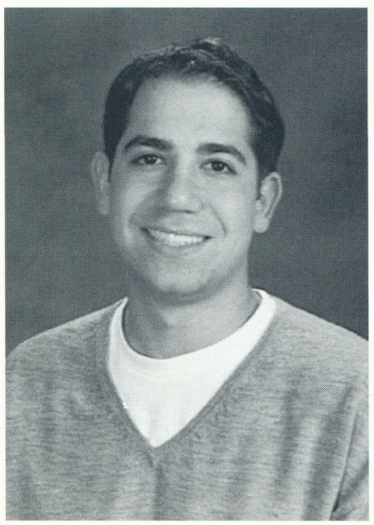

Jonathan Chasin
Health & Human Services

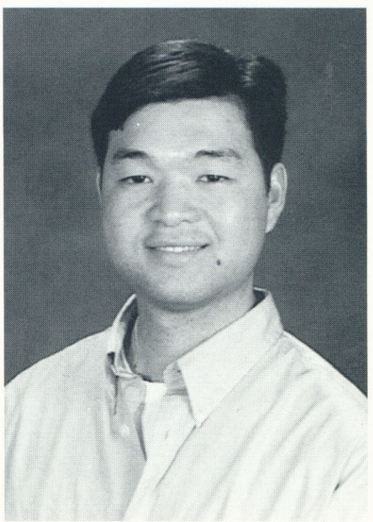

Hsin-Shu Chen
Industrial Engineering



Jackie C. Chen
Physical Therapy

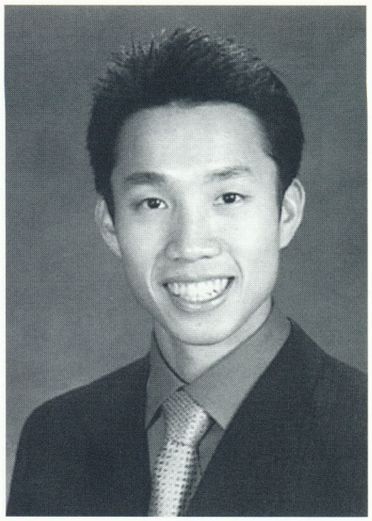

Jim H. Chen
MIS/Finance



Julia Chen
Mkt/Human Resources

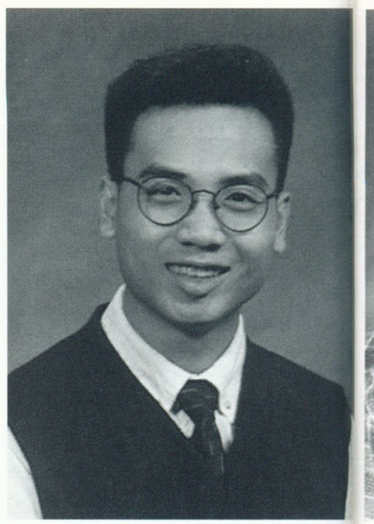

Kenny (Jian C.) Chen
Nursing/Psychology

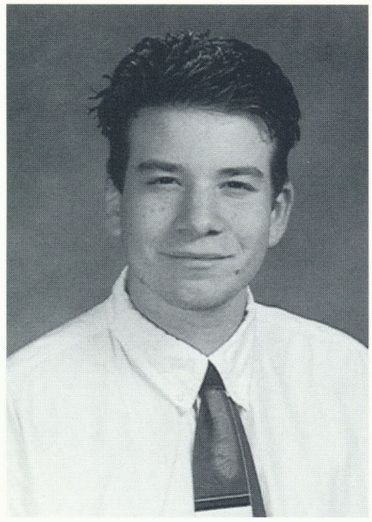

Joshua Chertoff
Economics

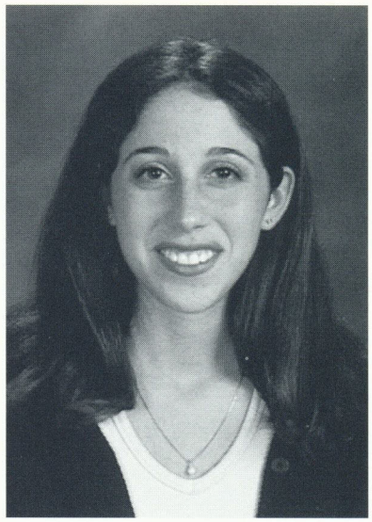

Penny K. Chesner
Comm Disorders & Sciences



Jennifer H. Chiang
Early Childhood Dev.



Amy Chin
Communication Design

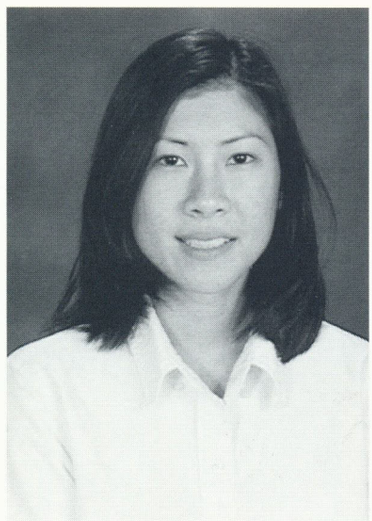

Paulina Chin
Psychology/H&HS



Pui-Lan C. Chio
Medical Technology



Duru Chiwwe
Medicinal Chem/Psy

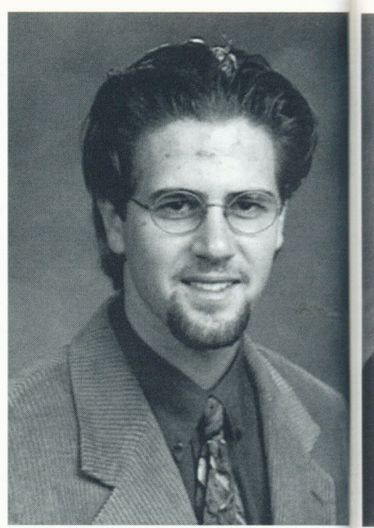

Barry M. Choate

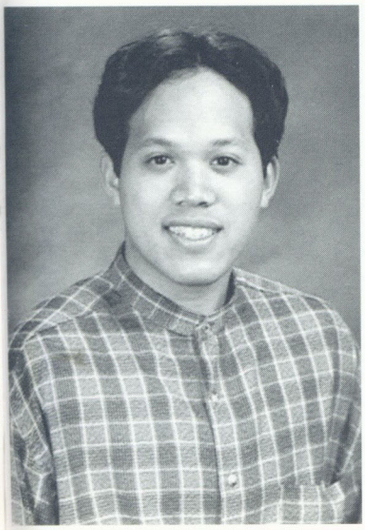

Kan Chotinanda
Biochemistry

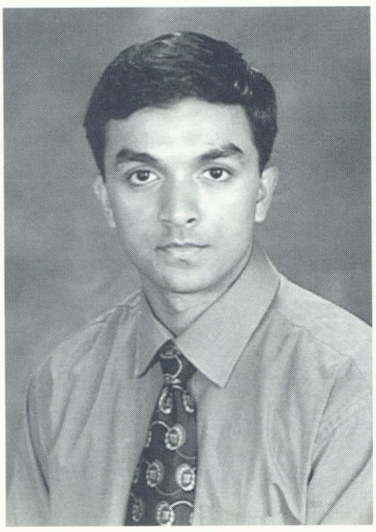

Suman Choudhury
Pharmacology

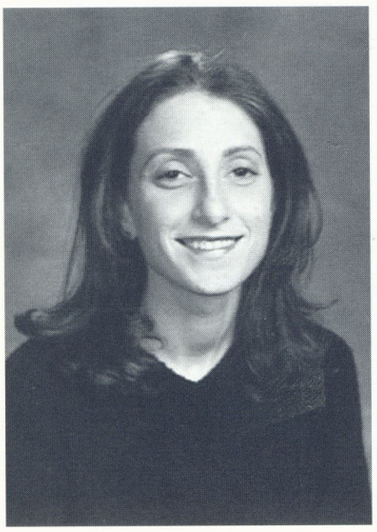

Jenifer Christie



Josephine H. Chu
Marketing/Finance



Linda Chu
Psychology



Laura A. Cofield
Communications

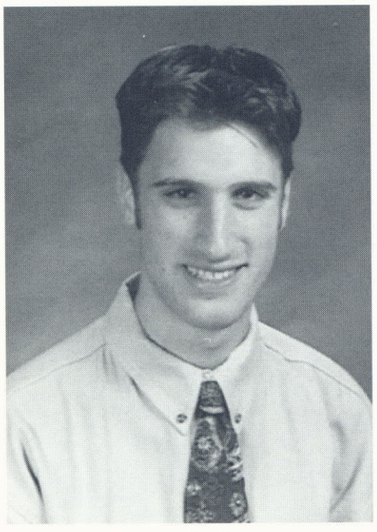

Evan Cohen
Business Management

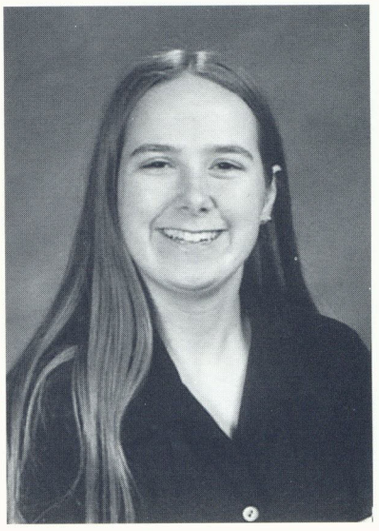

Sarah J. Colwell
Psychology

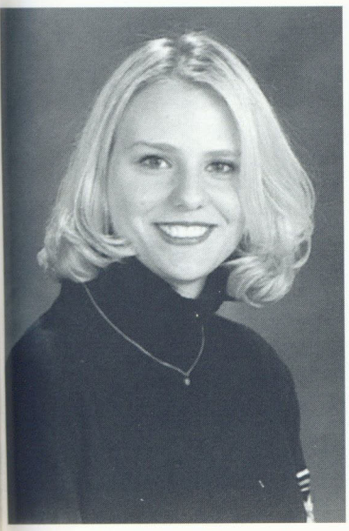

Kimberly S. Conidi
Political Science



Eileen P. Connors
Accounting

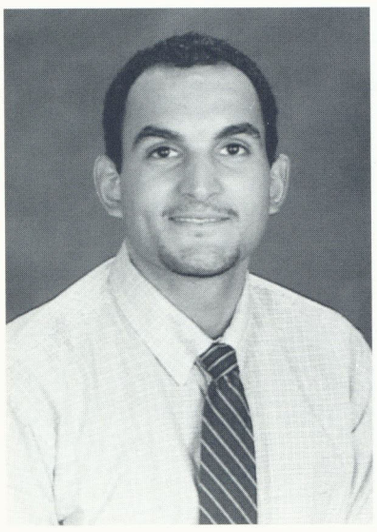

Rafael Corchado
Early Childhood Learning

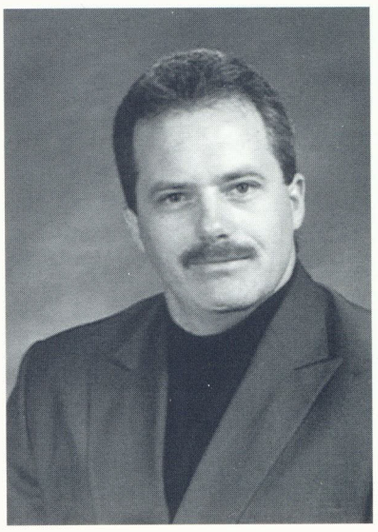

Jim Costanzo
Legal Studies



Elizabeth A. Craven
Communication

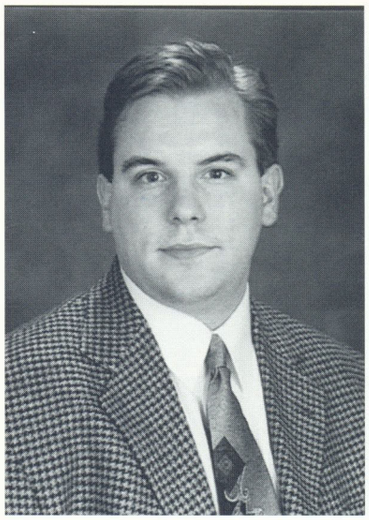

Stephen V. Cross
Computer Science

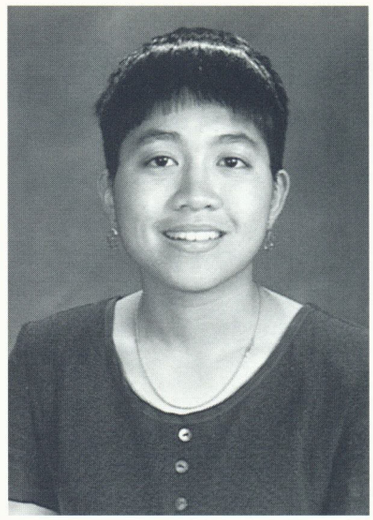

Cristina F. Cruz
Philosophy

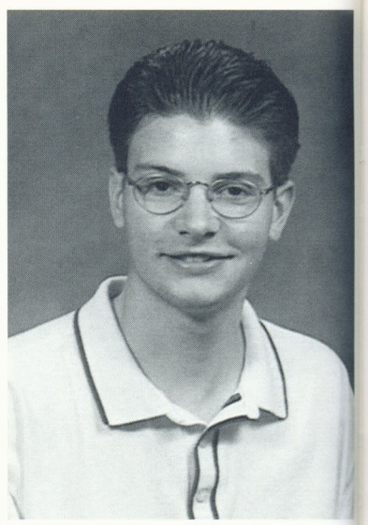

Jeremy Cummins
Industrial Engineering

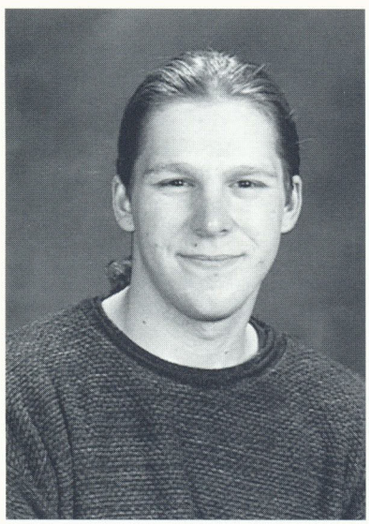

Andrew Cunningham
Media Studies

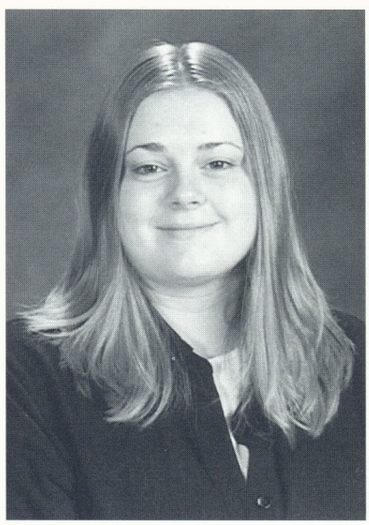

Nikolette A. Curry
Psychology



Lorisa D'Angelo
Political Science

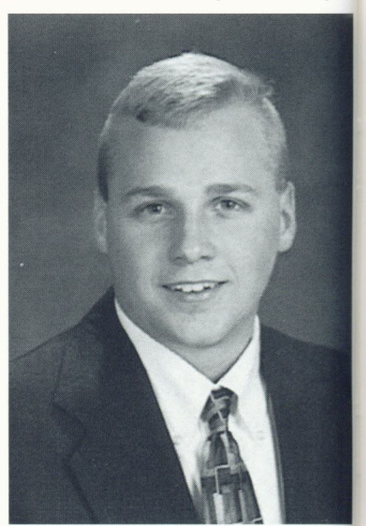

David L. Danner
Finance/Marketing

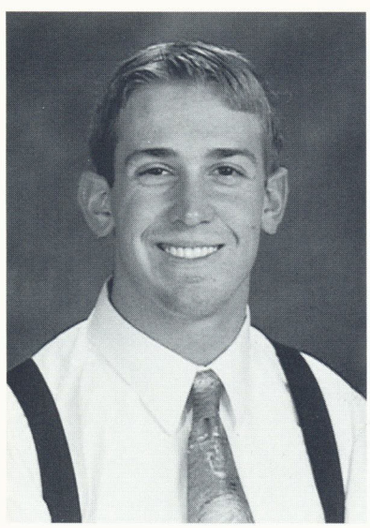

Scott R. Darling
Biophysics (Pre-med)

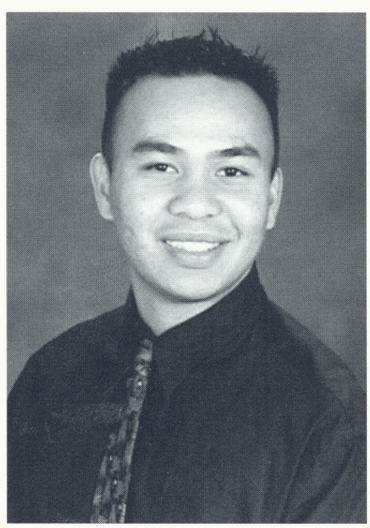

Jose Erde Glenn A. Dato
Business Administration

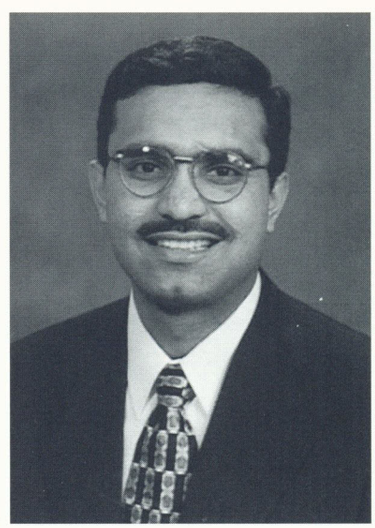

Gaurang R. Dave
Biochem Pharm/Comp Sci

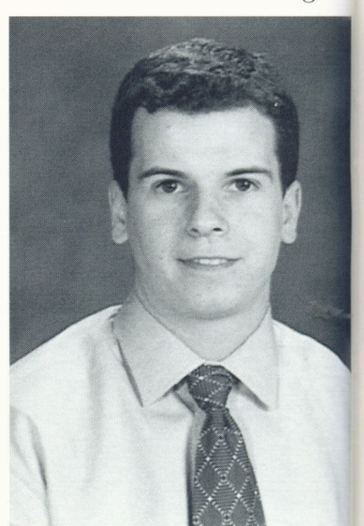

Michael Davidson
Civil Engineering

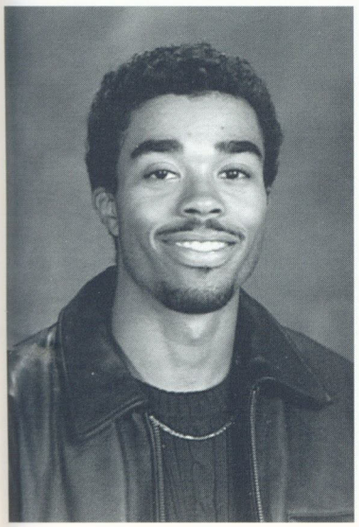

John Davis
Electrical Engineering



Polina Dekhtyar
Communication

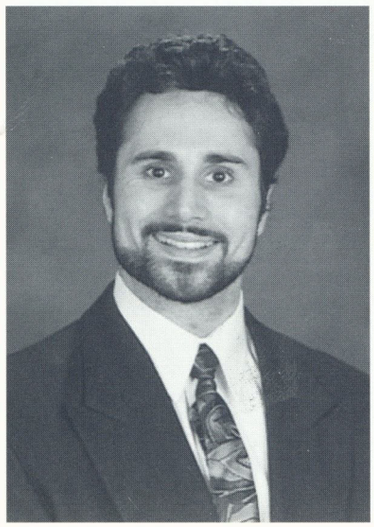

Anthony V. DeLabio
Biotechnology

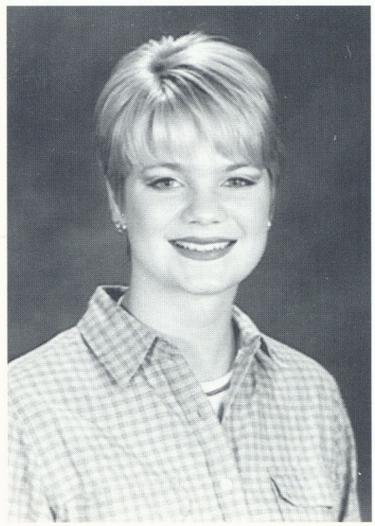

Amy B. DeSutter
Business/MIS

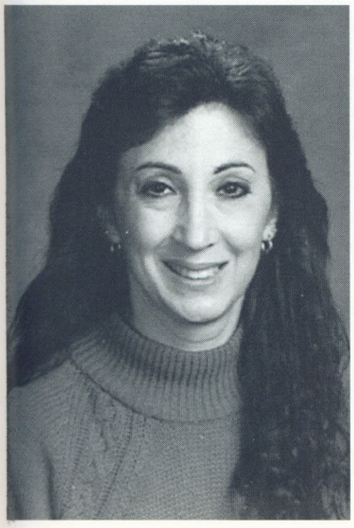

Susan L. Dezimm

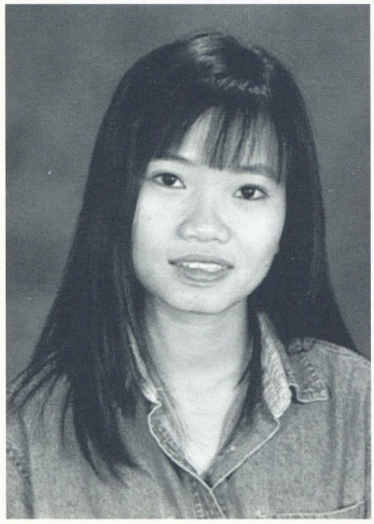

Le Dieuhanh
Pharmaceutics



Elizabeth A. DiGangi
History/Anthropology



Deena A. Dimarco
Internal Auditing/Finance

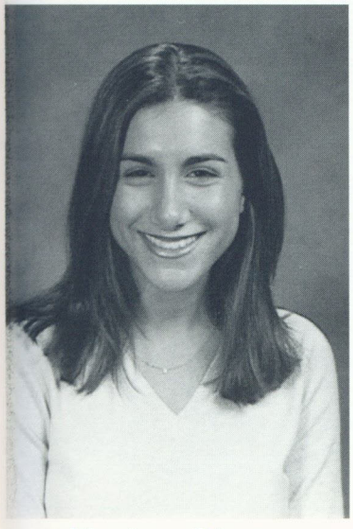

Monique Dinor
Communication

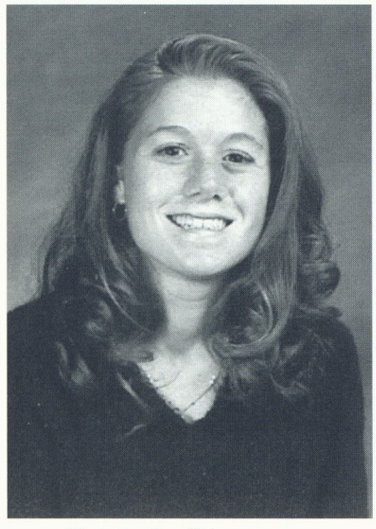

Tricia L. Diquattro
Sociology



Tara R. Dixon
English

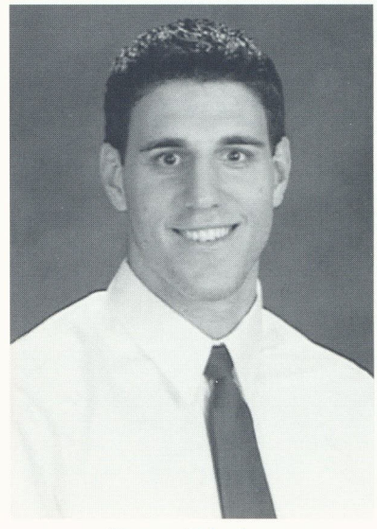

Peter Dizdar
Finance

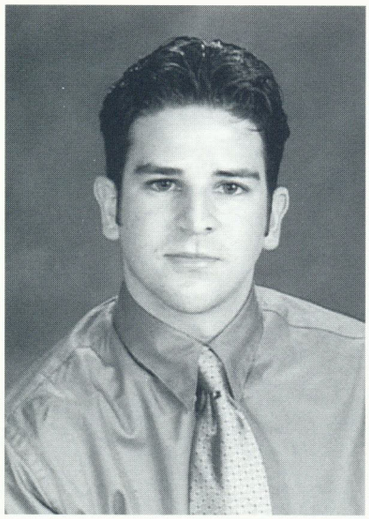

David Dorfman
Mkt/Human Resources



Tyneik Senai Duncan
Early Childhood Dev.

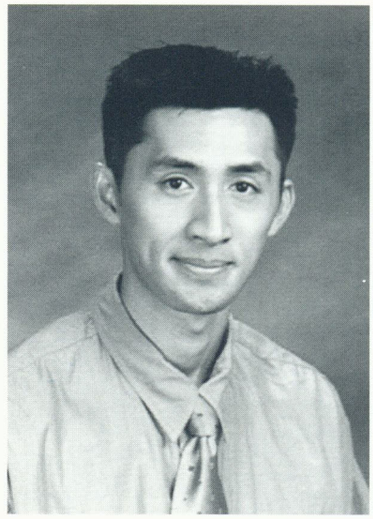

Minh H. Duong
Health & Human Services

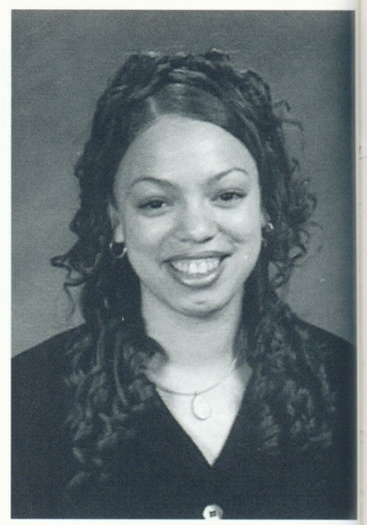

Allison Celeste Edwards
Health & Human Services

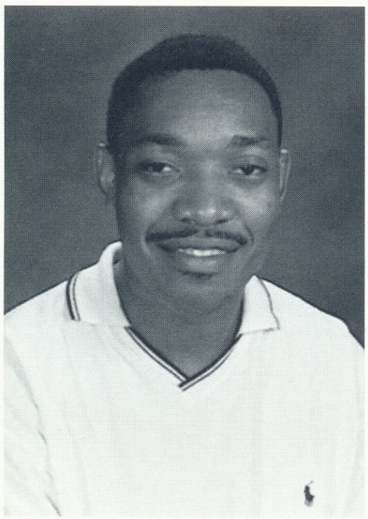

Ethan Livingston Edwards
Industrial Engineering

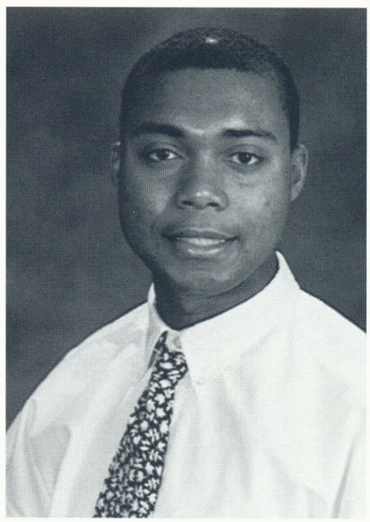

Shorn R. Edwards
Health & Human Services

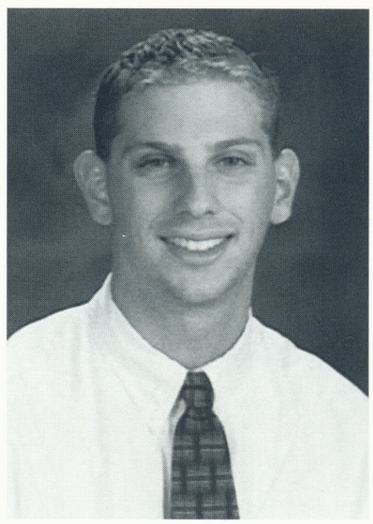

Stuart B. Ellert
Geography

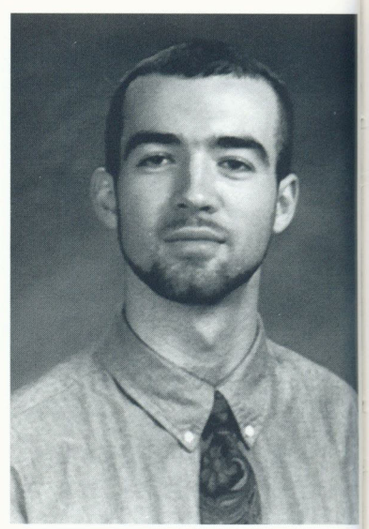

Keith Free Ellis
Computer Science

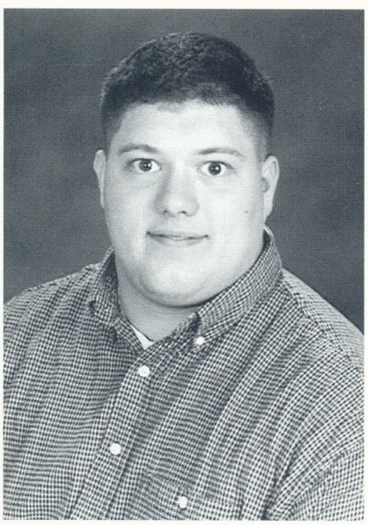

Matthew C. Emens
Architecture

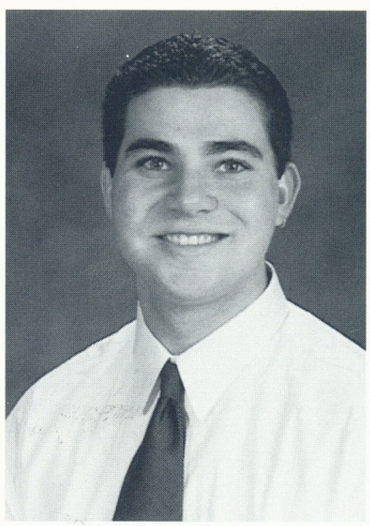

Corey Epstein
Psychology



Barbara A. Evans
Bus Admin/Accounting



Kelly Lynn Fafinski
Finance/Marketing

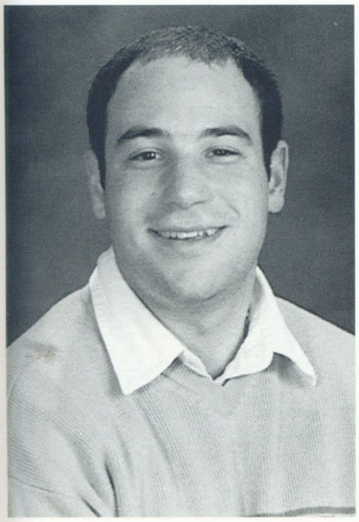

Jordan Fein
Psychology

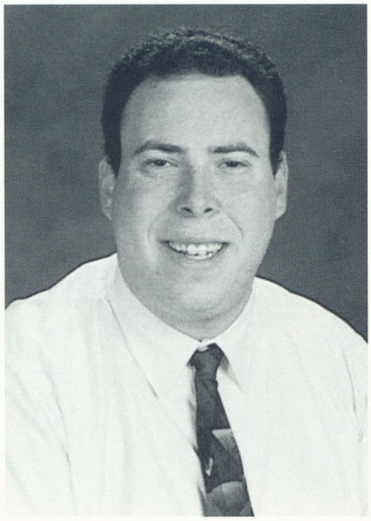

Gregory Felber
Psychology

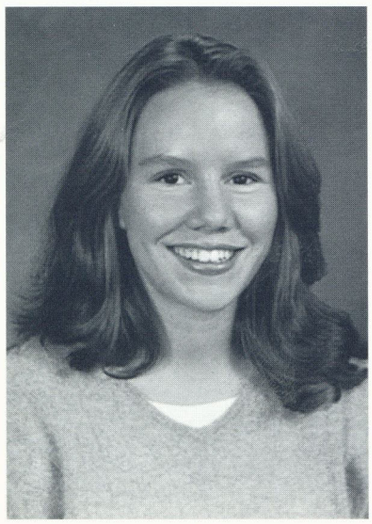

Valerie Rose Ferguson
Industrial Engineering

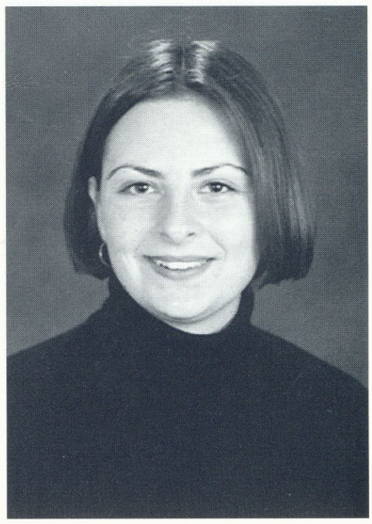

Lesia Fil
Psychology

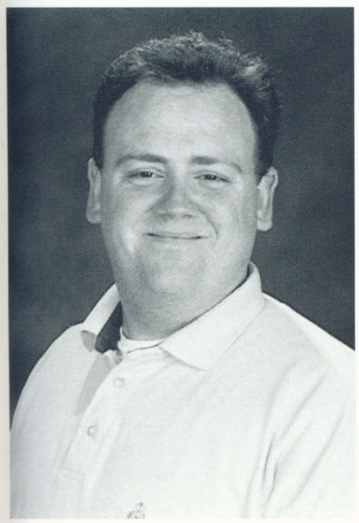

Joshua A. Findley
Mechanincal Engineering

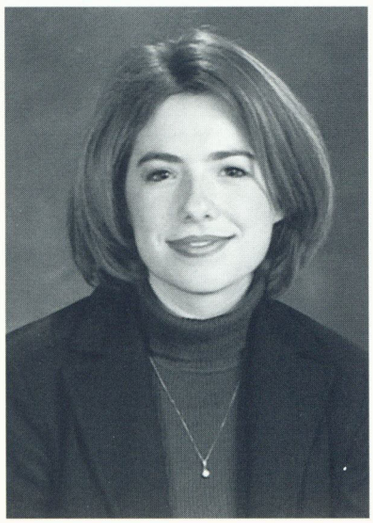

Jennie Elizabeth Fischette
Communication

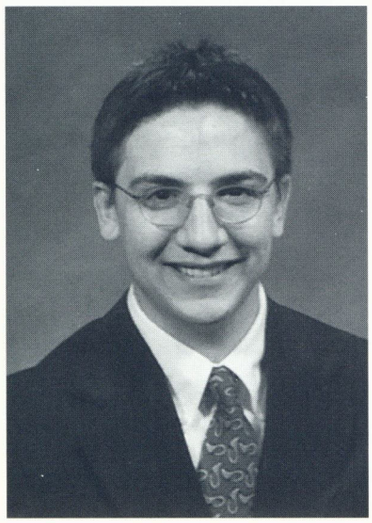

Marc T. Fleming
Media Studies/History

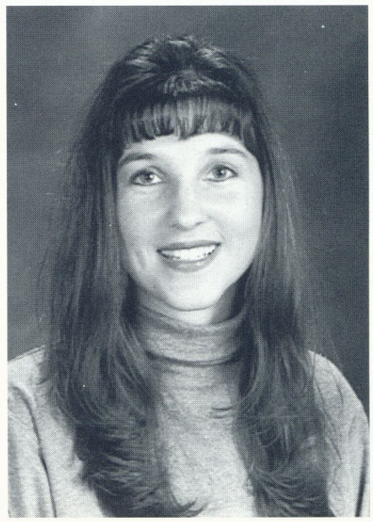

Ann Marie Fligger
Accounting



Jamie Danielle Forman
Business

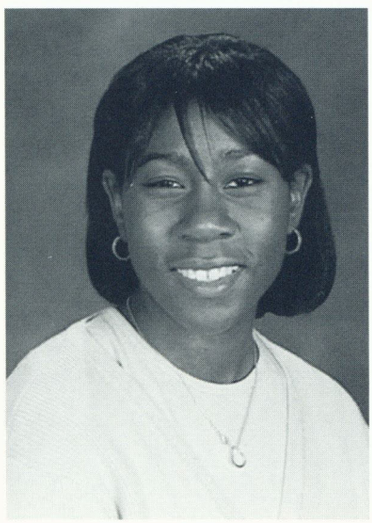

Crystal Foster
Psy/Comm. Mental Health

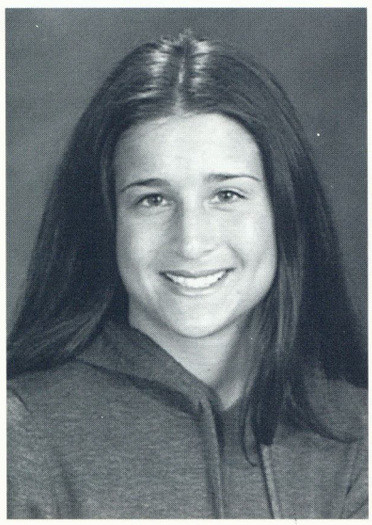

Marisa Fox
Accounting/Finance



Jennifer Frimpong
Community Mental Health



Yvette Frith
Spanish

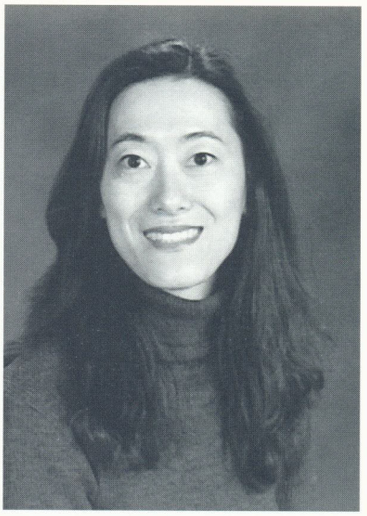

Aya Fukamachi
Photography



Susan M. Fulwell
Mathematics

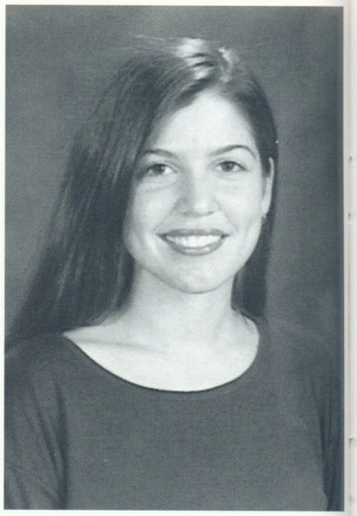

Elizabeth Gallo
Occupational Therapy



Robin Gans
Business

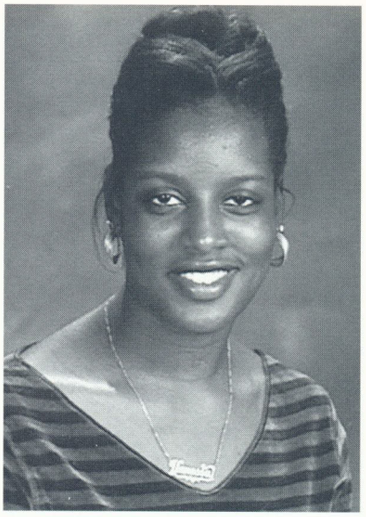

Vanessa K. Geddes
Nursing

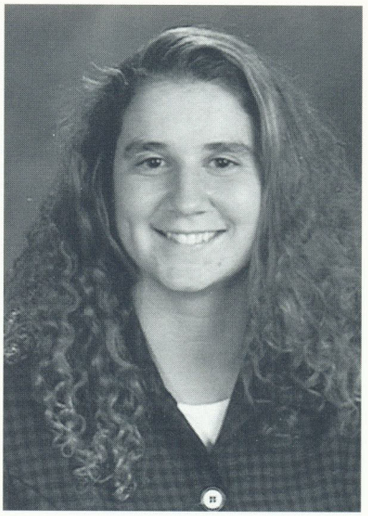

Amie J. Geiss
Accounting/Finance

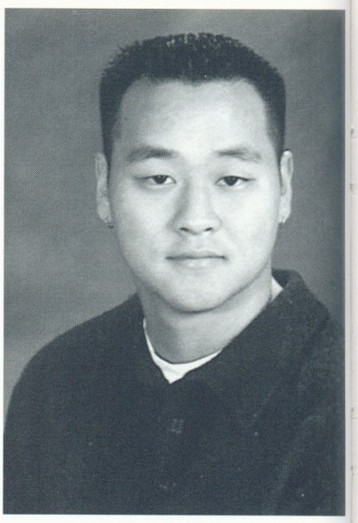

Brian Gilbert
Psychology



Jennifer Gilliam
Political Science

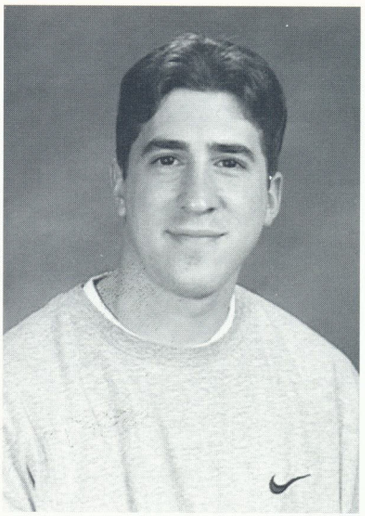

Marc A. Ginsburg
Media Studies

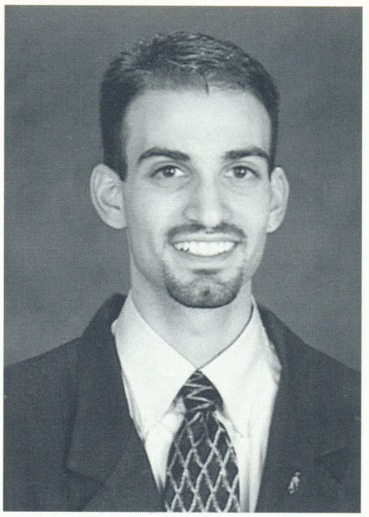

Samuel J. Giunta
Communication

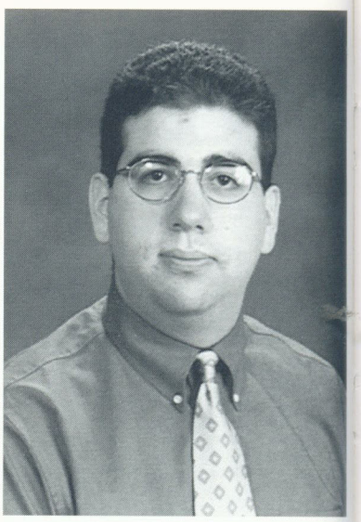

Neil S. Glazer
Economics

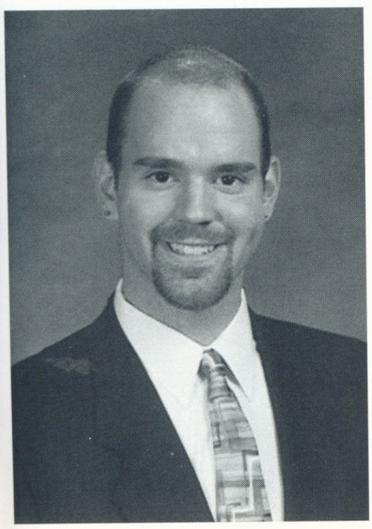

Sean Goetz
Medical Tech/Psychology

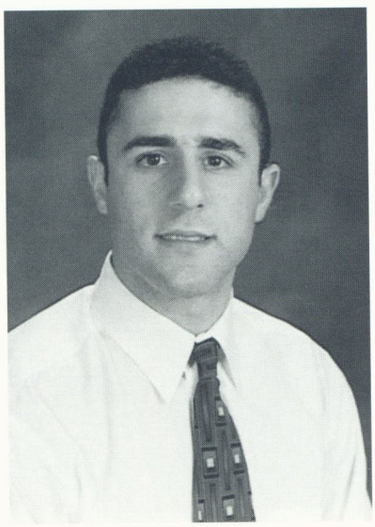

Joshua E. Goldner
Psychology

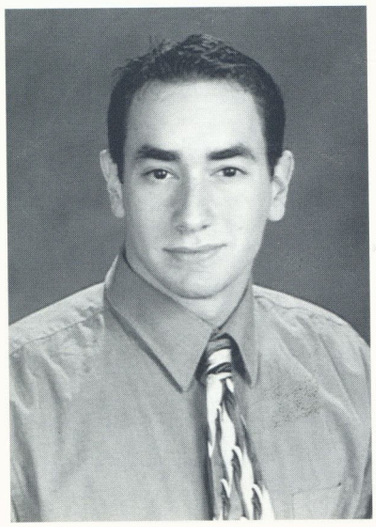

Craig David Goldstein
Human Resources

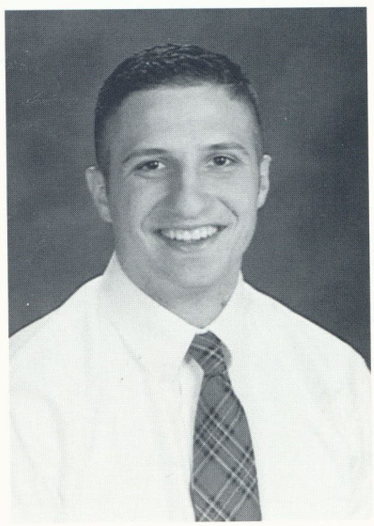

Andrew Gonedes
Bus. Management/Finance

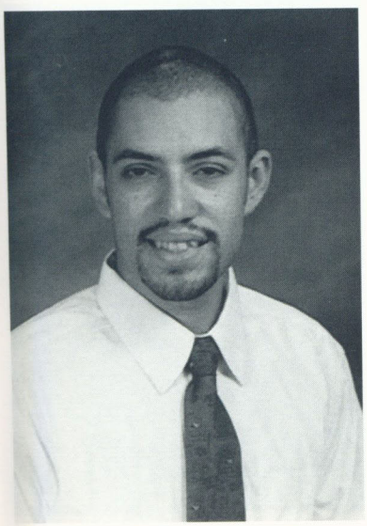

Angel Gonzalez II
Civil Engineering



Sara C. Goodman
Nuclear Medicine Tech

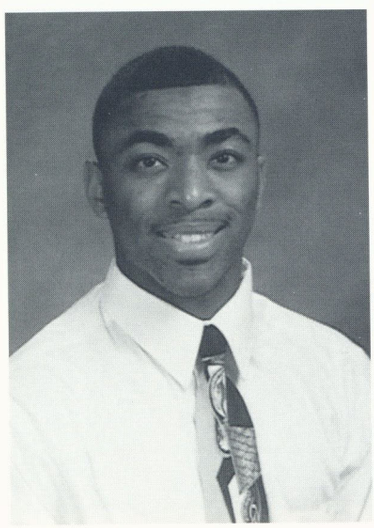

Morris Green Jr.
Civil Engineering

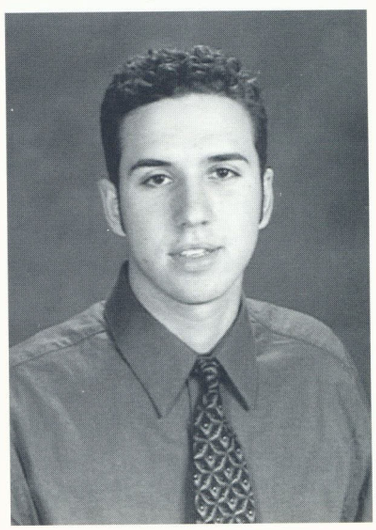

Lonnie Greenburg
Marketing



Danielle Greenspon
Comm Disorders Sciences

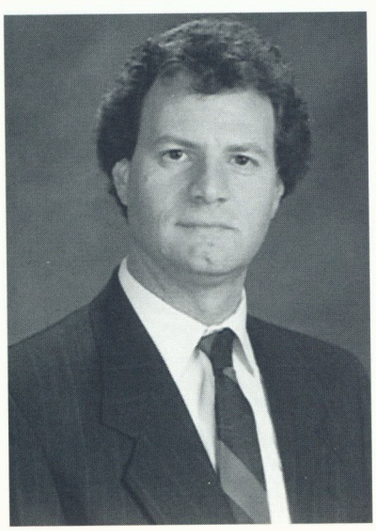

Alan J. Gryfe
Industrial Engineering

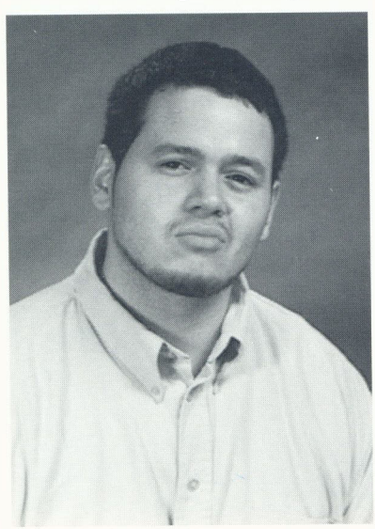

Daniel I. Guerrero
Sociology



Joyce O. Gyamfi
Sociology/Pre-med

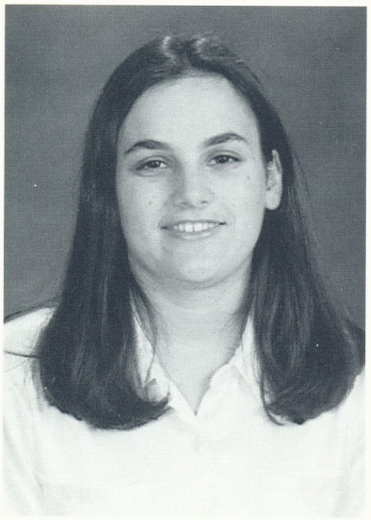

Stacey Haber
Health & Human Services

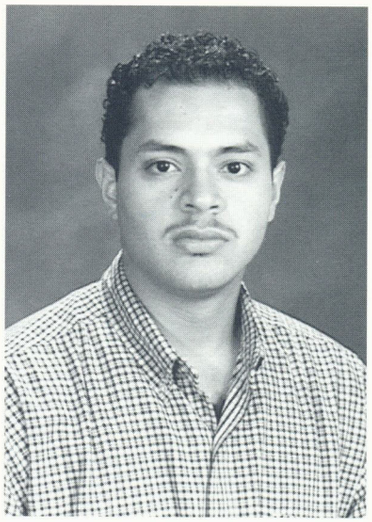

Tamer Hadi
Biology

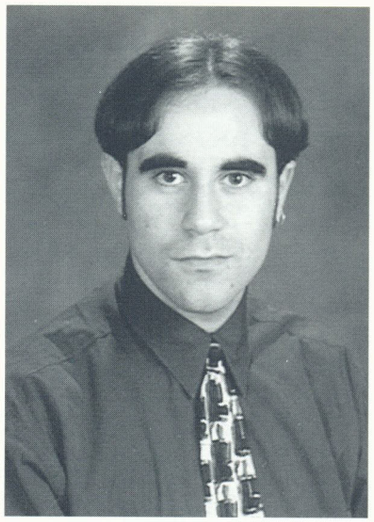

Mark S. Haik
Business Administration

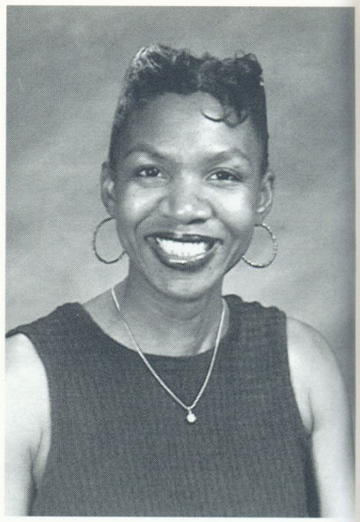

Caroline Hairston
Nursing

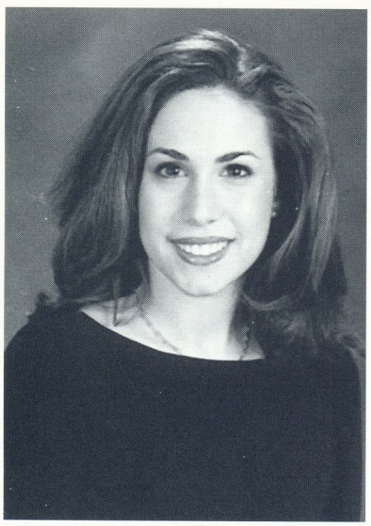

Andrea Halpern
Communication

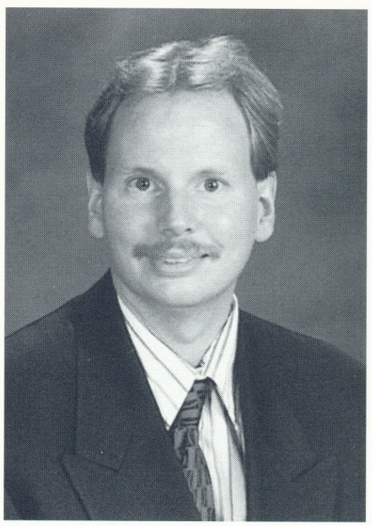

Steven L. Harding
International Studies

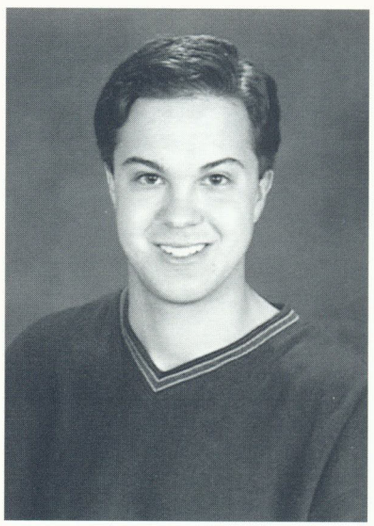

Craig Matthew Hendler
Anthropology

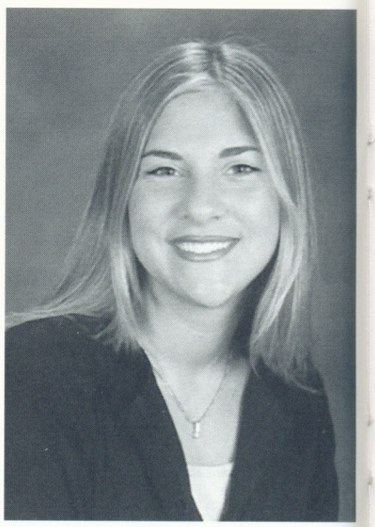

Jessica Jule Herman
Business Administration

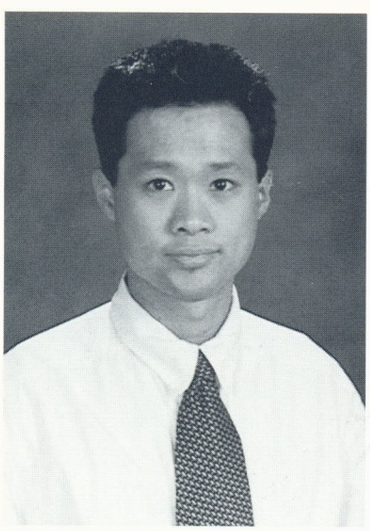

Timothy Hom
Pharmacy



Lauren Honig
Psychology/H&HS

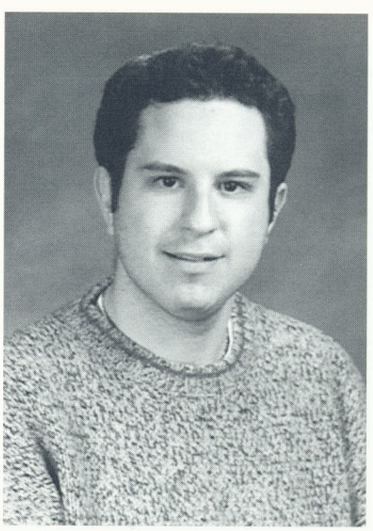

Jonathan Hordos
Theatre

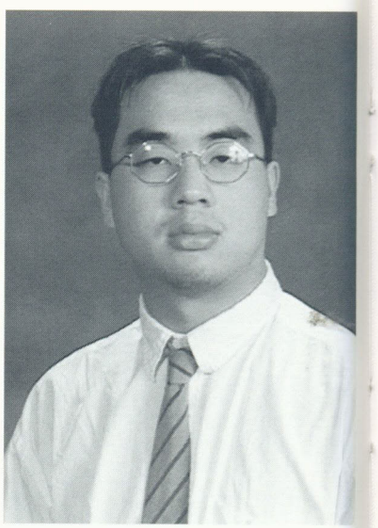

Bruce Horng
Economics

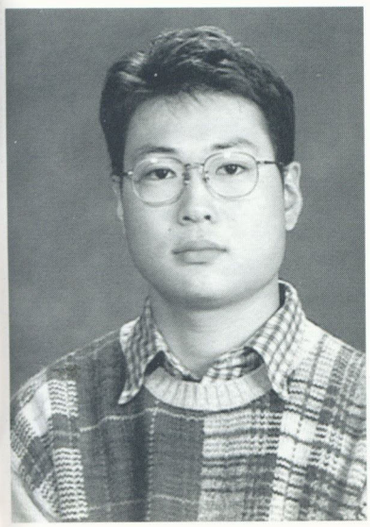

Natsumoto Hotta
Economics



Sarah Ann Hovencamp
Business Management



Eileen Hsu
Communication Design

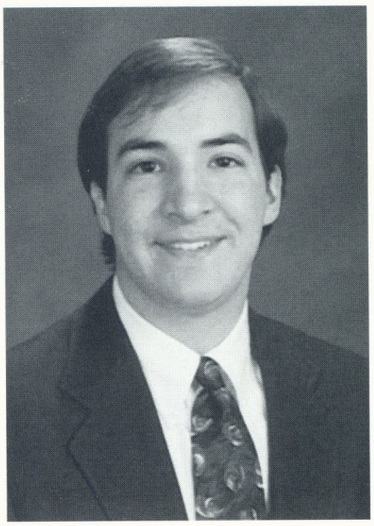

Lawrence V. Huffman
Computer Science



Laurie Hull
Communication



Thuvi N. Huynh
Business

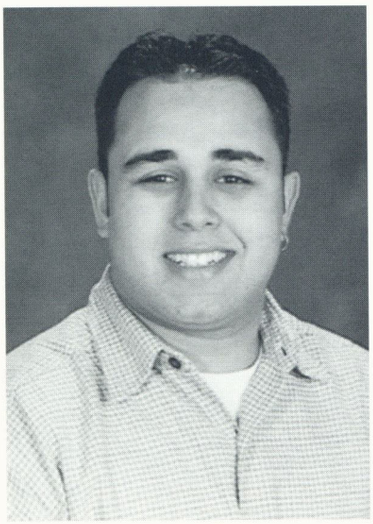

Joshua G. Hyman
Communication

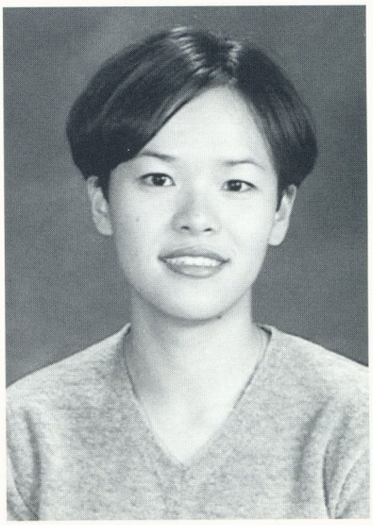

Hye Young Hyun
H&HS/Early Childhood Dev

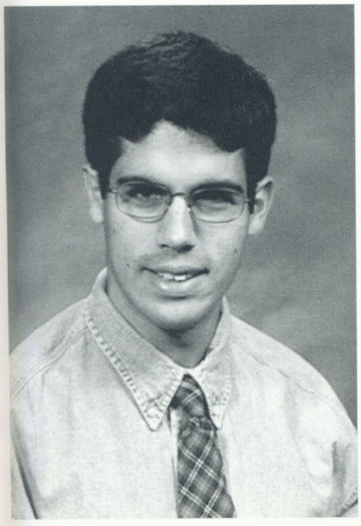

Zachary H. Ibrahim
Biological Sciences

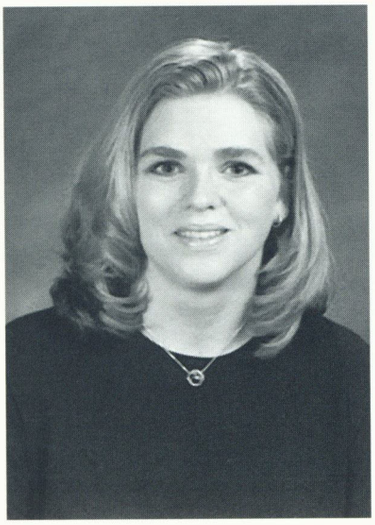

Karin Lynne Ide
Physical Therapy

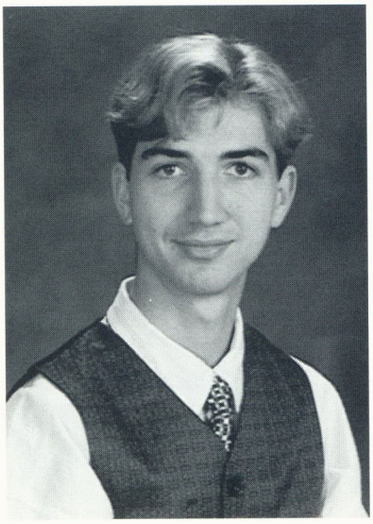

Christopher J. Ieda
General Studio Art

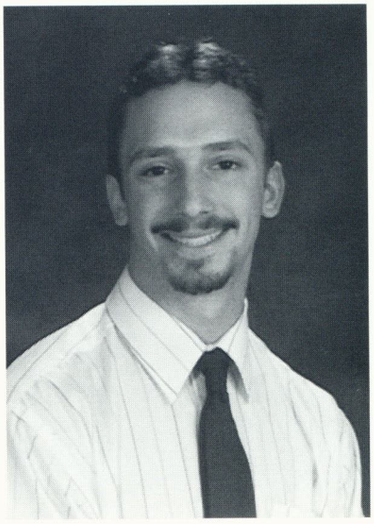

Brian S. Ignaszak
Architecture

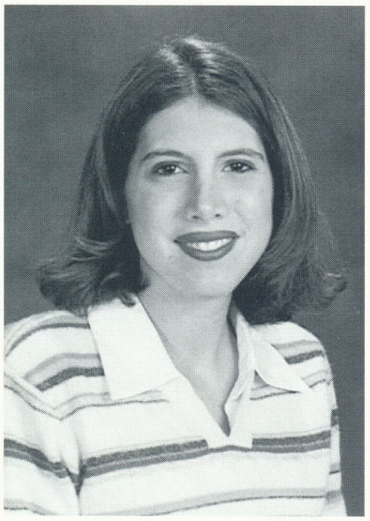

Jessica Isaacson
Speech & Hearing Science

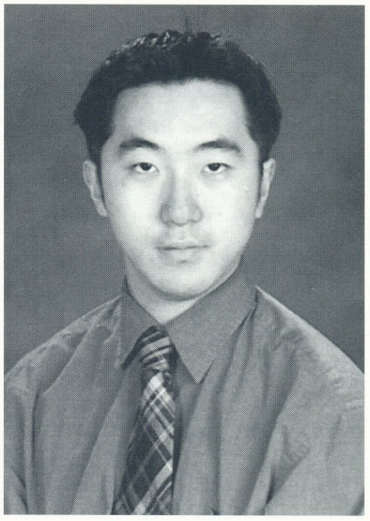

Toshiyuki Ito
International Studies

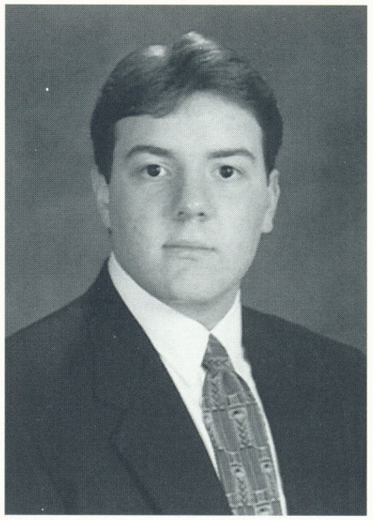

Philip A. Jarosz
Industrial Engineering

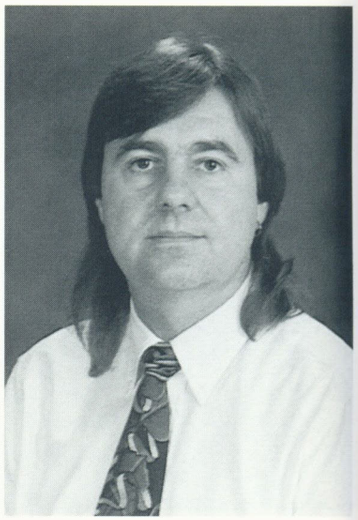

Thomas Jaroszewski
Environmental Studies

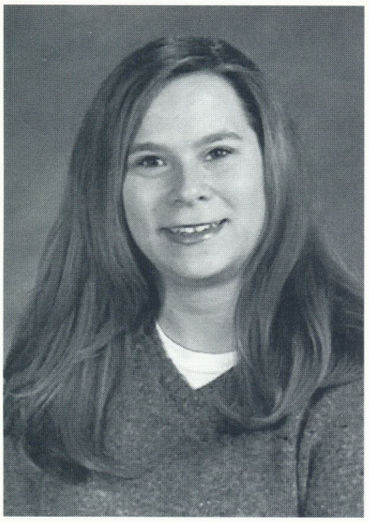

Kristen Jenda
Psychology

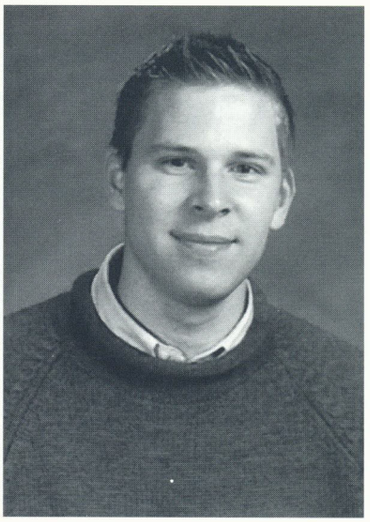

Jason T. Jerozal
Legal Studies

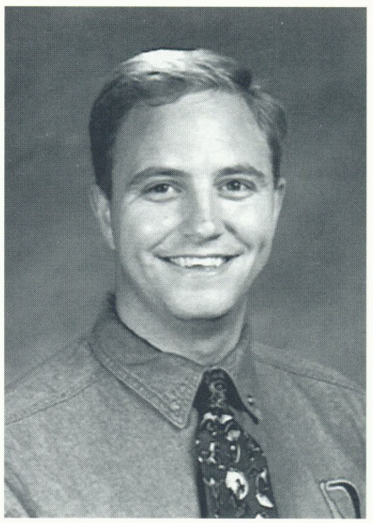

Kevin Brian Jessop
Exercise Science

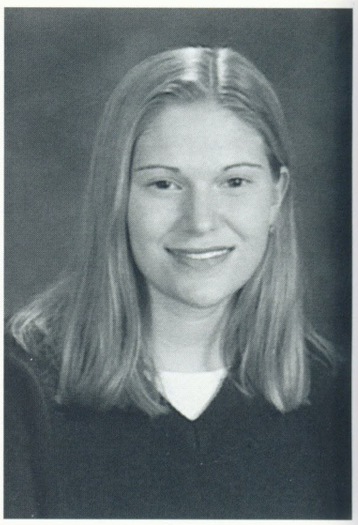

Alyssa M. Johnson
Psychology/H&HS

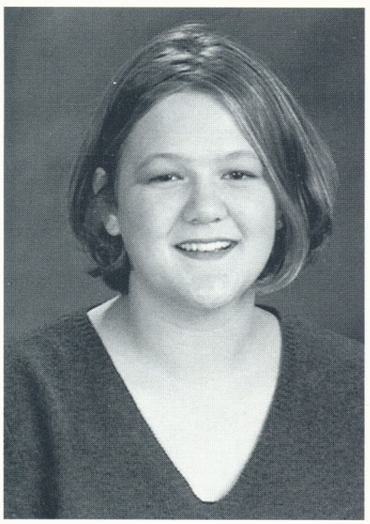

Joanna L. Johnson
Sociology



Julia Johnson
Communication



Julie T. Joseph
Biochemistry

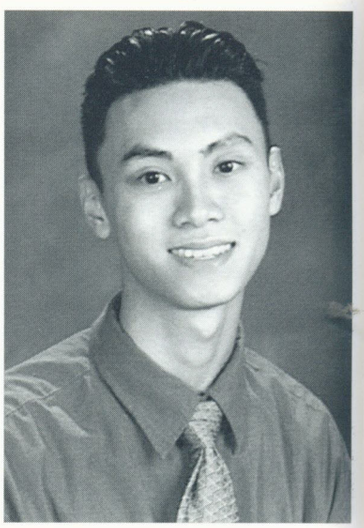

Arthur D. Jung
Biology



Jennifer W. Jung
Legal Studies

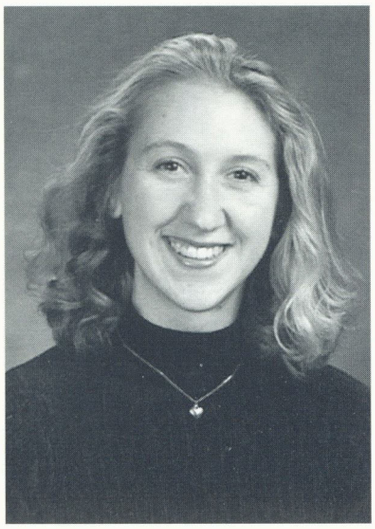

Katrina N. Jutkofsky
Civil Engineering

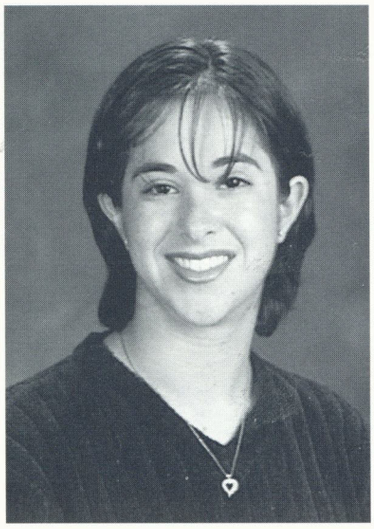

Alison Jill Kaplan
Psychology

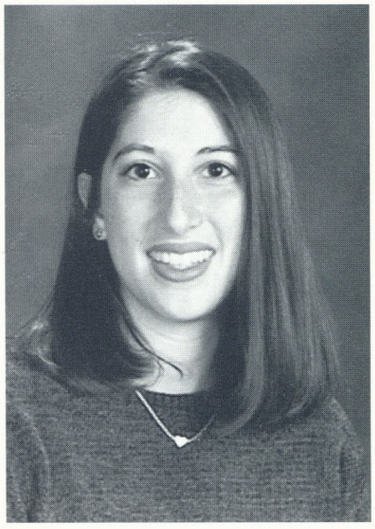

Wendy Kaplan
Health & Human Services

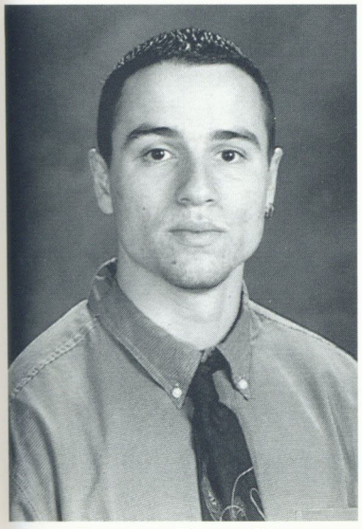

Dmitry Karasik
International Management

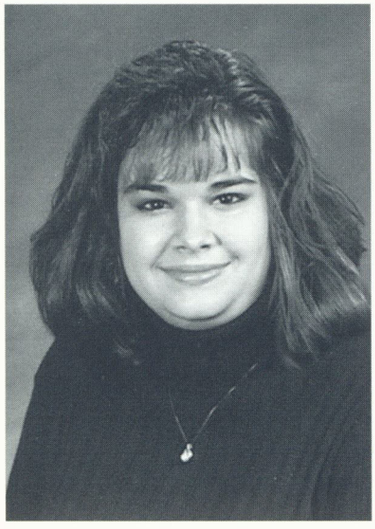

Jennifer A. Karpie
Pharmacy



Mervat Kassis
H&HS/Early Childhood



Renee Lynn Kaufman
Pharmacy



Marisa S. Kellman
Finance



Jennifer Kilborn
Accounting/Finance

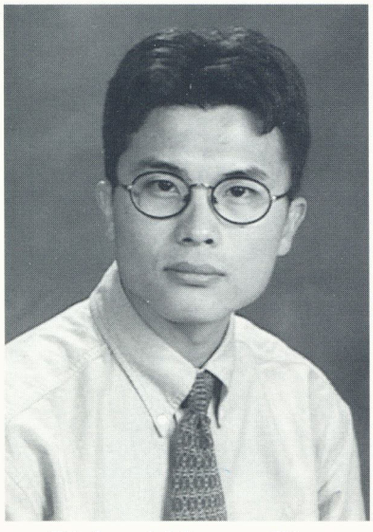

Richard Mansso Kim
Mechanical Engineering

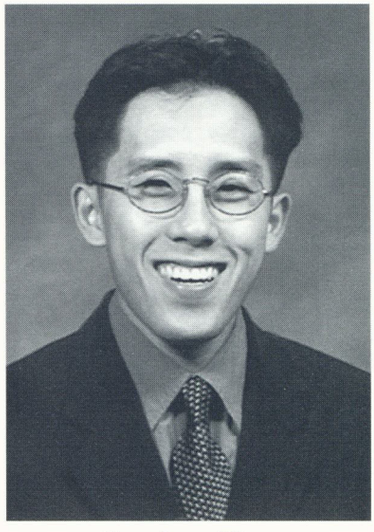

Stephen Kim
Architecture

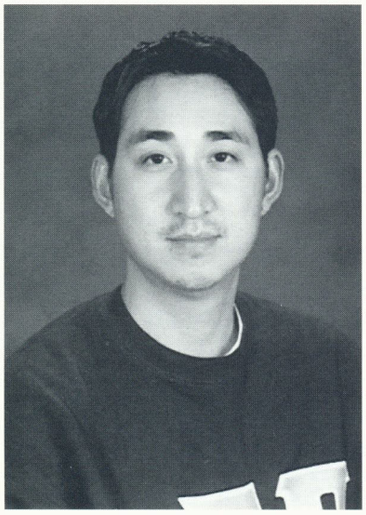

Yon-Soo Kim
Mkt/International Business

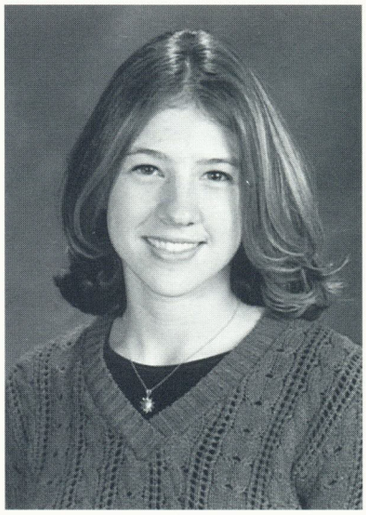

Ann Elizabeth Kinney
Psychology



Svetlana Klochko
Physical Therapy

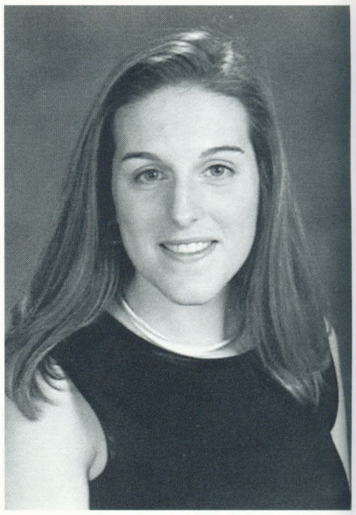

Kory Lynn Knapp
Architecture

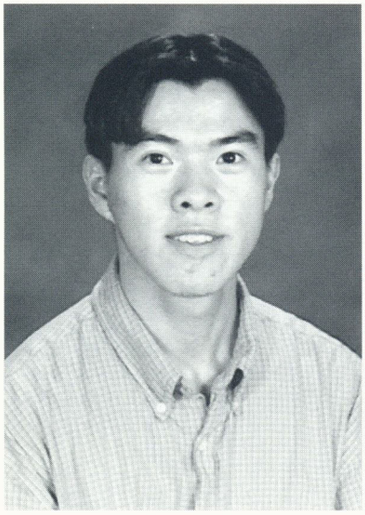

Darren Ko
Physics/English

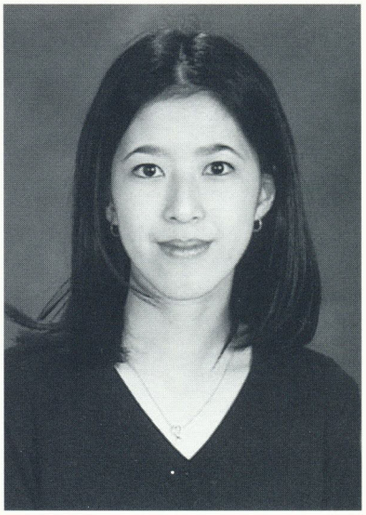

Renna Ko
Bus Admin/MIS/Marketing

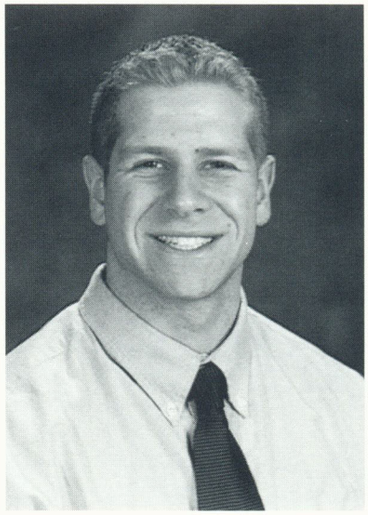

Jeffrey Alan Kobak
Biology



Shannon H. Kotlarchik
Accounting/Finance

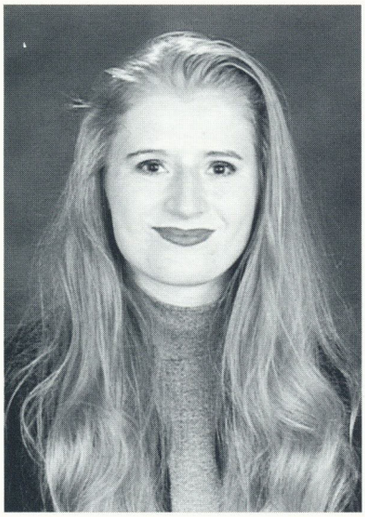

Katarzyna Kozaczuk
International Studies

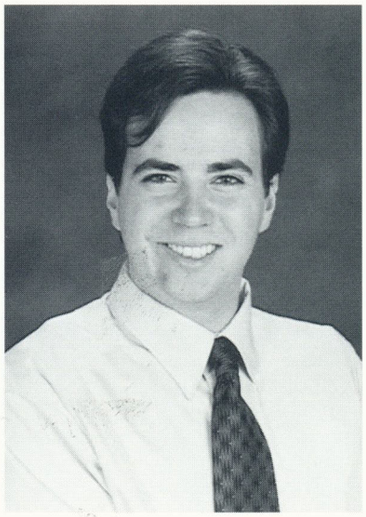

Stephen Anthony Kozak, Jr.
Environ'l Studies/Geo.

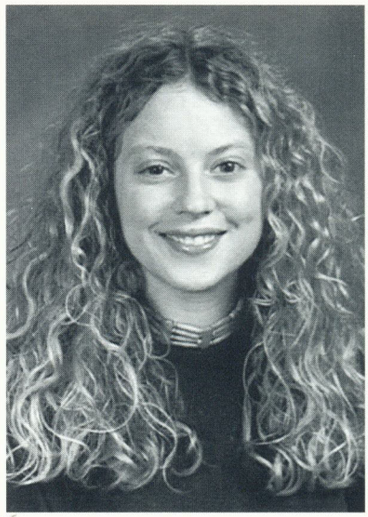

Jamie Krakowiak
Environmental Studies

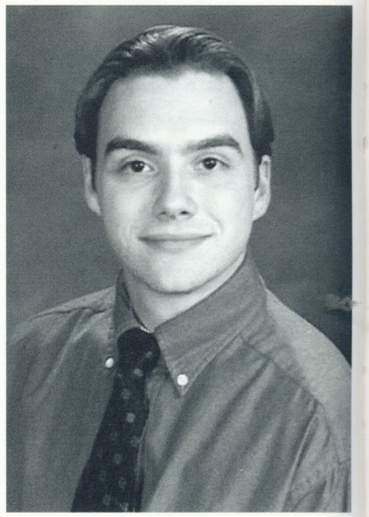

William M. Krinsky
Computer Science

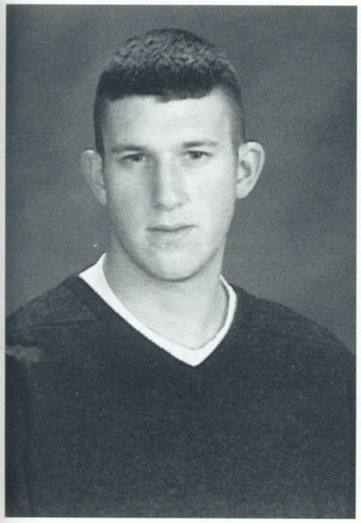

Craig Ferrante Krupski
English



Jennifer Krzyzanowski
Business Administration

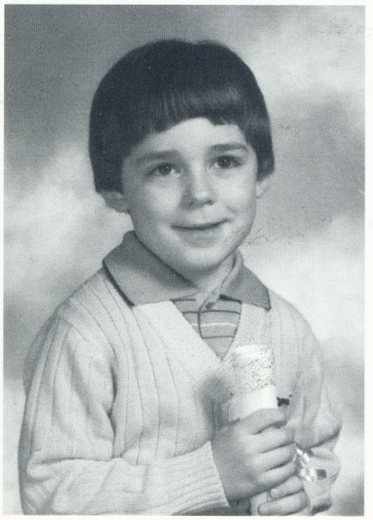

Robert J. Kubiak
Theories of Regression

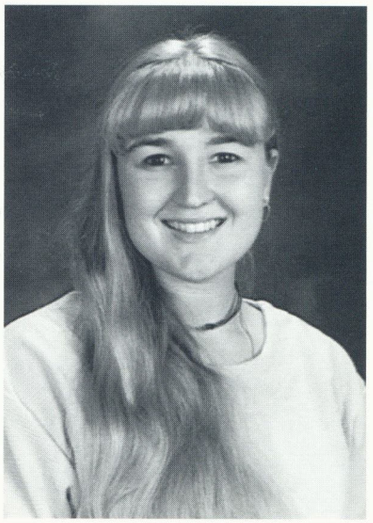

Danielette M. Kuc
Electrical Eng/Spanish



Jennifer L. Kuhn
Business Administration



Amity Kundu
Architecture

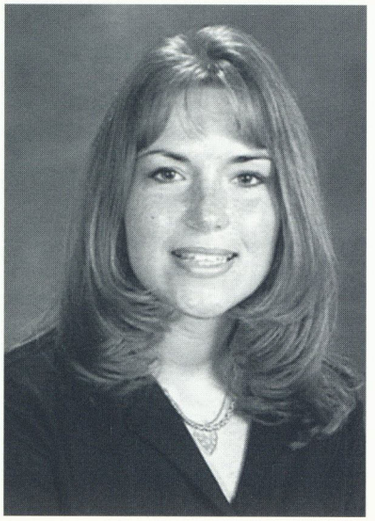

Marika J. Kushel
Media Studies



Melanie Conlu Labindao
Physical Therapy

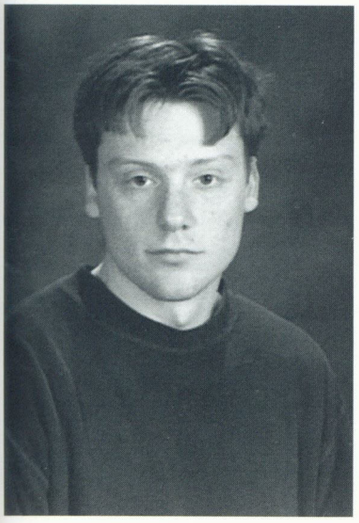

Fred LaForge
Sociology

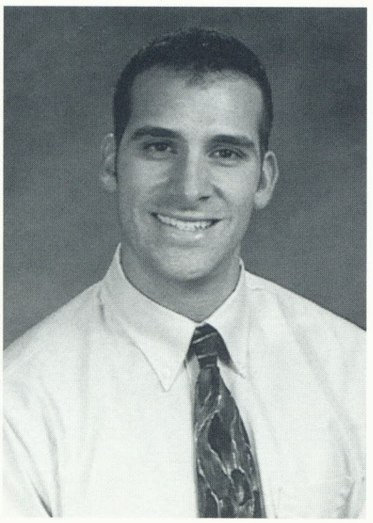

Anthony T. LaGreca
Physical Therapy

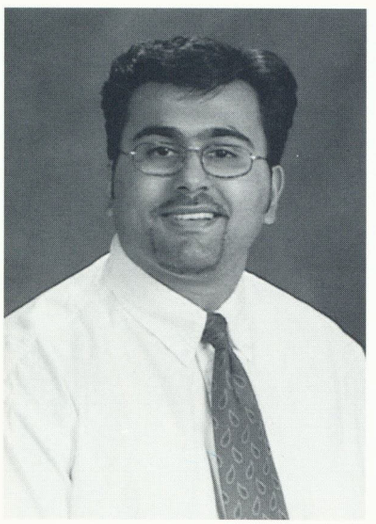

Nooryddin Lakhani
Psychology



Mei Yin Linda Lam
Psy/Comm Mental Health

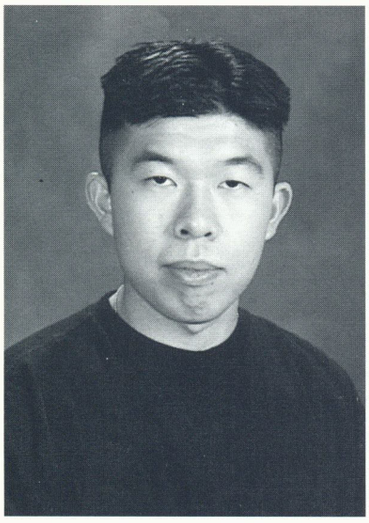

Michael Lam
Biological Sciences

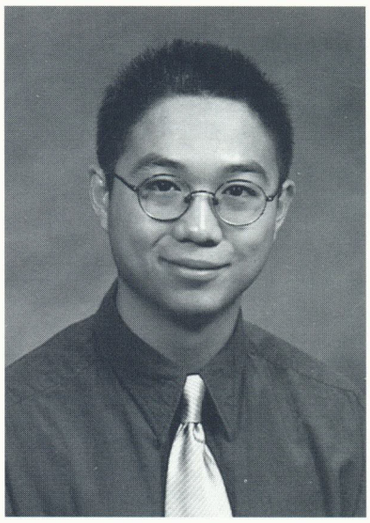

William Lam
Pharmacy

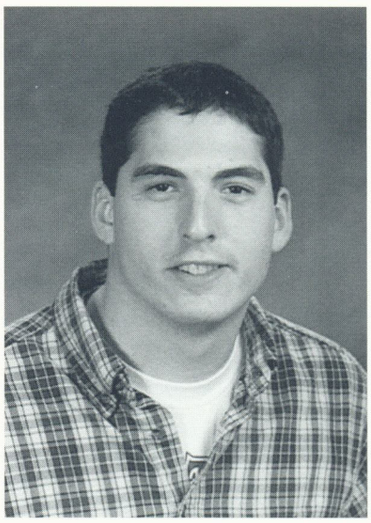

Joey M. Lamacchia
Sculpture

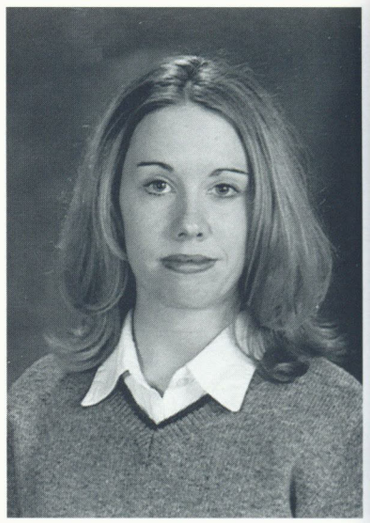

Christine E. Larkin
Speech Pathology



Lisa A. Latrovato
Business Administration

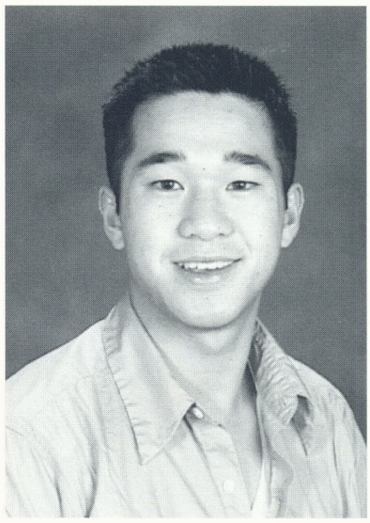

Andy Lau
Accounting/MIS

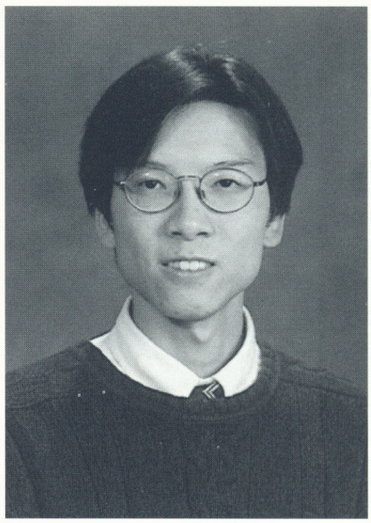

Yat-Shing Lau
Medical Technology



Holly Lavender
Communication/Mkt.



Denise Lax
Communication/Psych



Rebecca Lax
Psychology

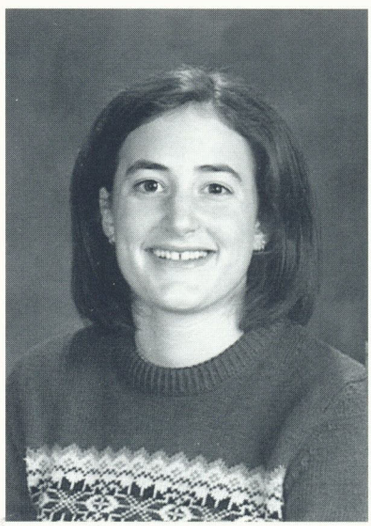

Lauren Lazarus
Media Studies/Digital Arts

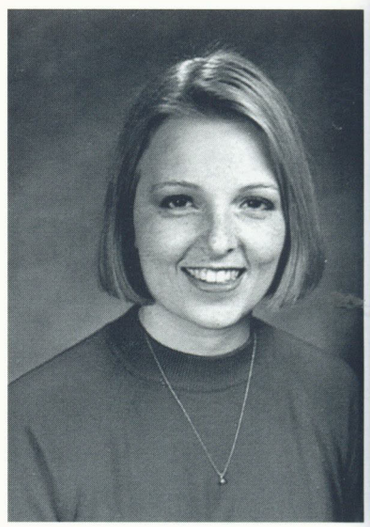

Amy E. Leach
Psychology/Biology

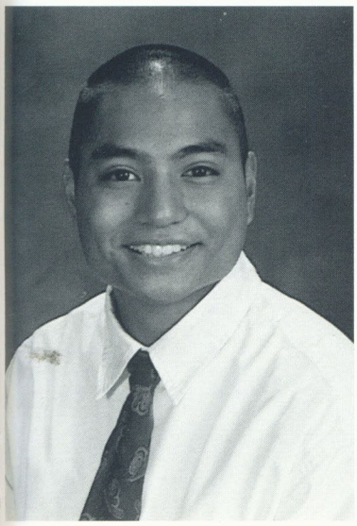

Dillon H. Leano
Communication Design

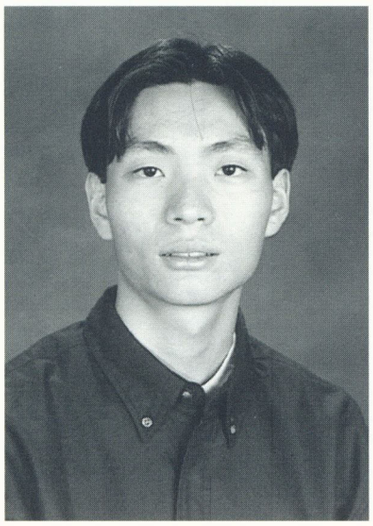

Edward Lee
Communications

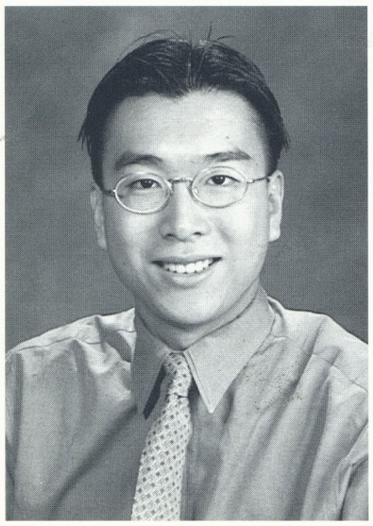

Jerome O. Lee
Business Administration

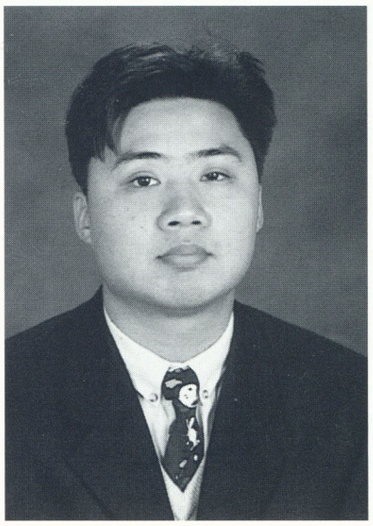

Sam Lee
Computer Science/MIS

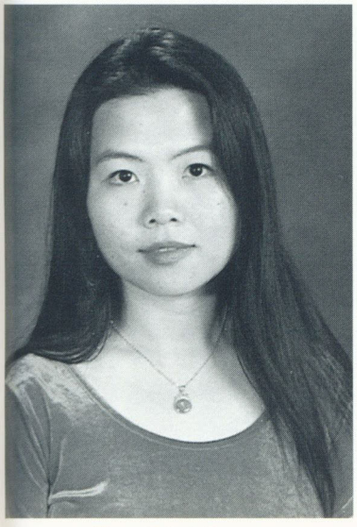

Shu Mei Lee
Pharmacy

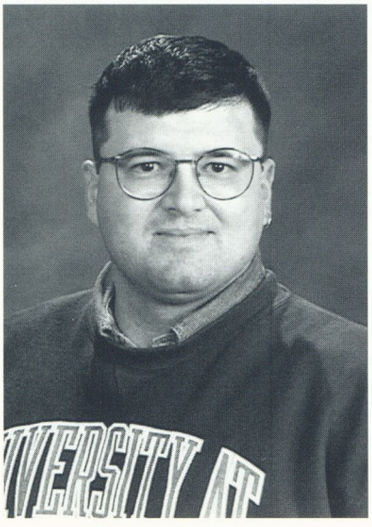

Brian J. Legg
Psychology

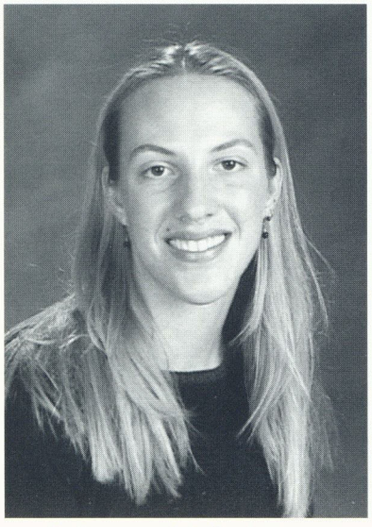

Johanna M. Lehman
Physical Therapy

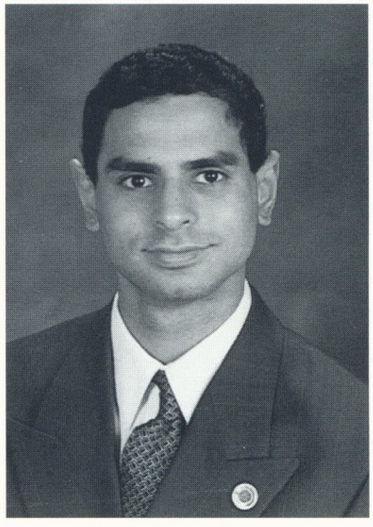

Dennis R. Leon
Communication

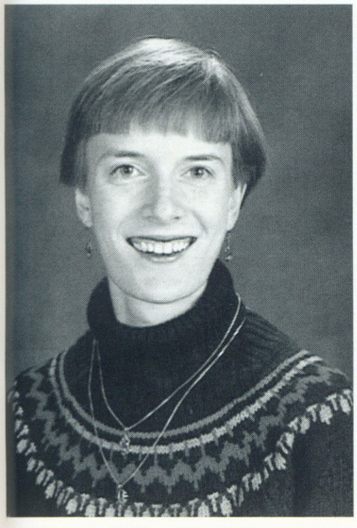

Susan Elizabeth Lewis
MBA/Health Care



Suzanne Marie Ley
Political Science

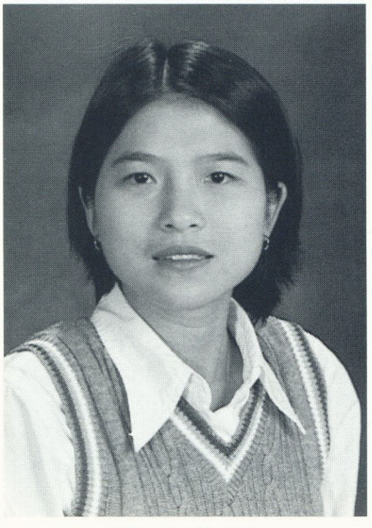

Tania R. Li
Medical Technology



Ying Li
Environmental Studies

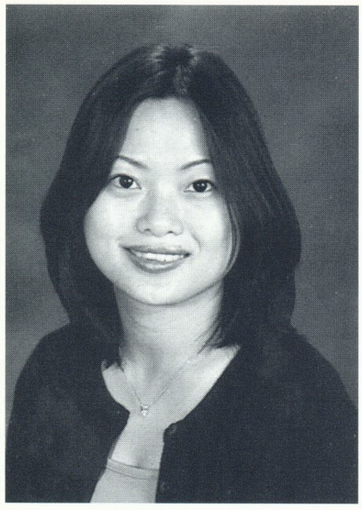

Kristen H. Liang
Finance/Int'l Business



Leslie Q. Liang
Accounting/Finance



Annie Y. Liao
Business Management

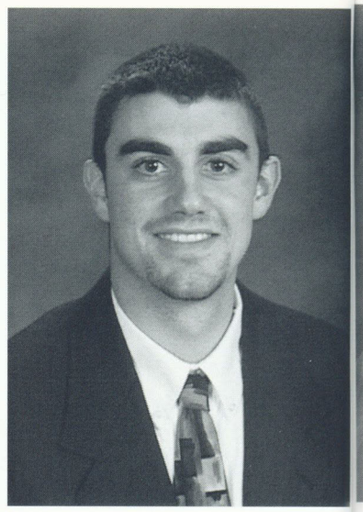

Christopher K. Lilley
Communications

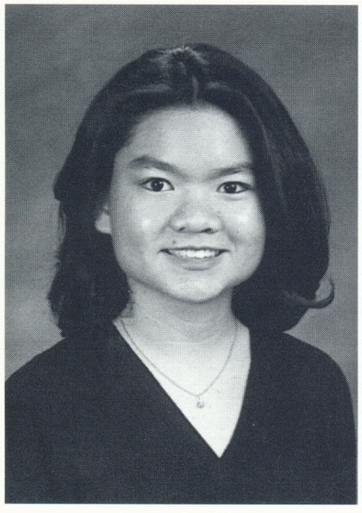

Amy S. Lin
MIS

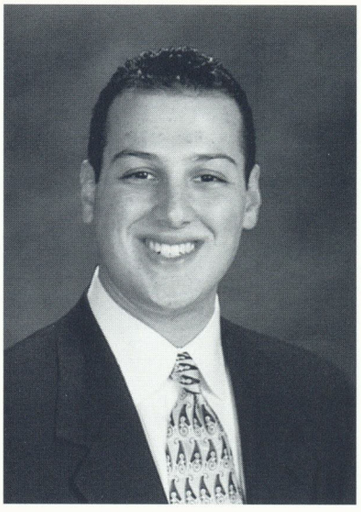

David Lipke
Marketing

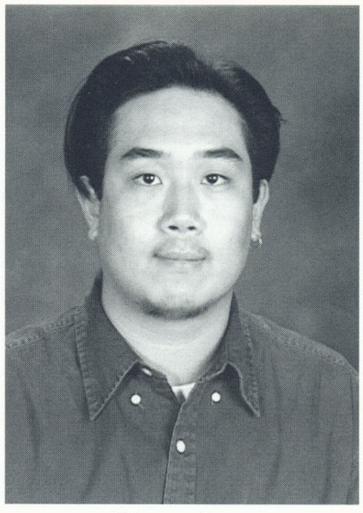

Harry Liu
Political Science

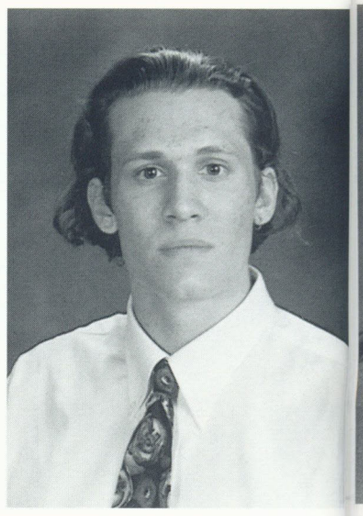

Craig A. Logan
Computer Science

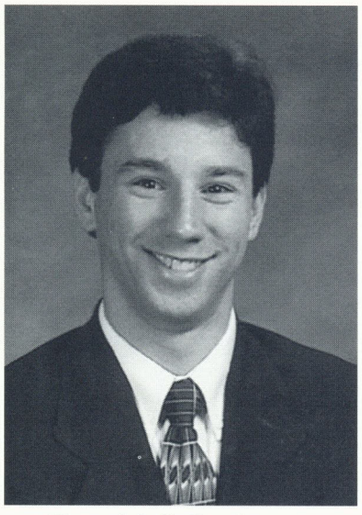

Donald C. Luckman
Business Administration

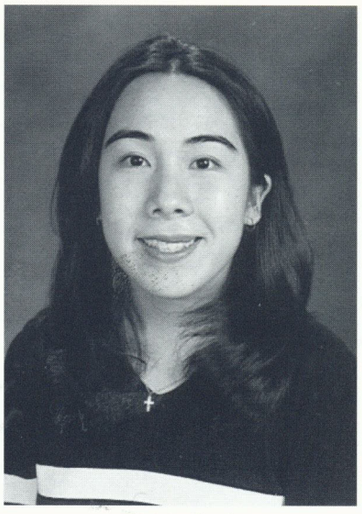

Joan Lui
Communication/Sociology

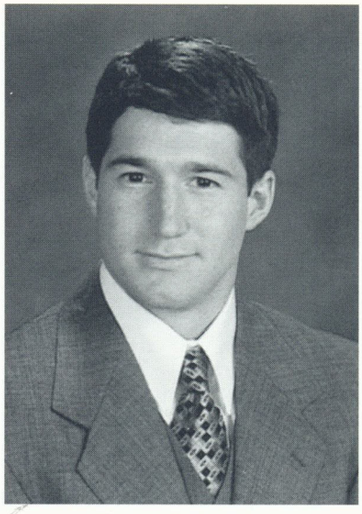

Dana J. Lukin
Biochemical Pharmacology

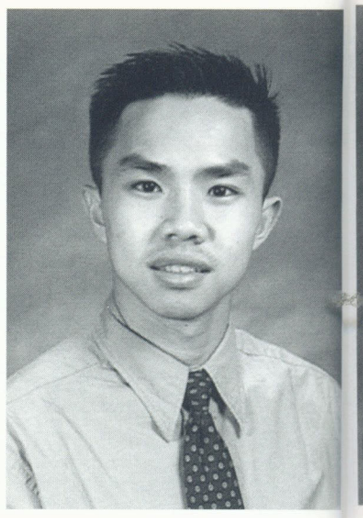

Ching Y. Lum
Pharmacy

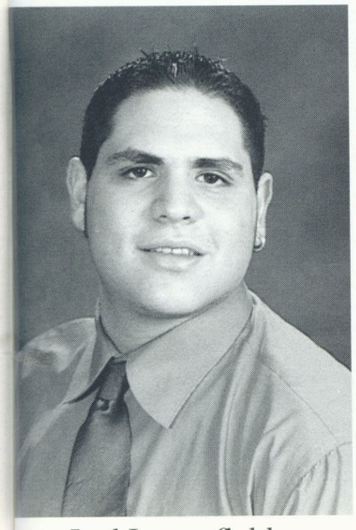

Joel Lunenfield
Anthropology



Kerry Suzanne Lynch
Business Admin/MIS

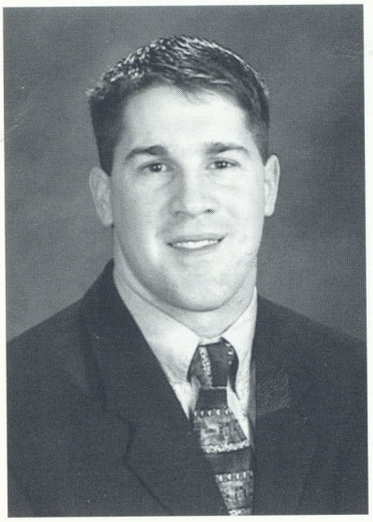

James Patrick Madigan
Biology

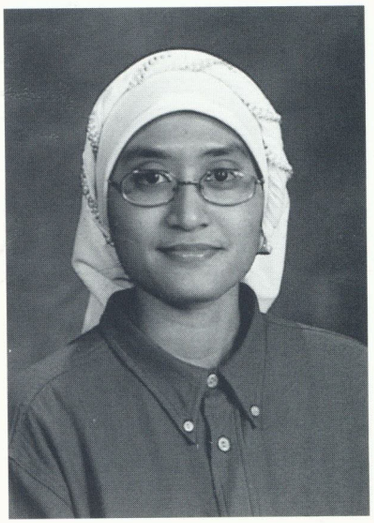

Suzanna M. Mahayuddin
MIS



Michela Maiola
H&HS/Sociology

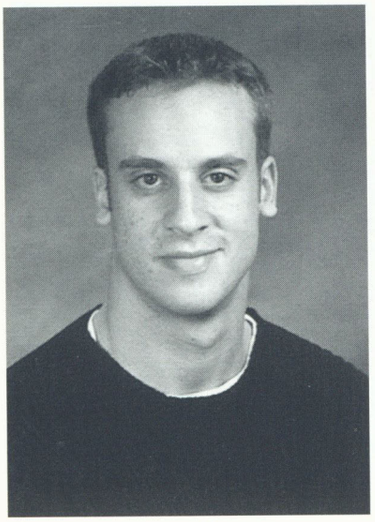

Andrew Mallor
Health & Human Services

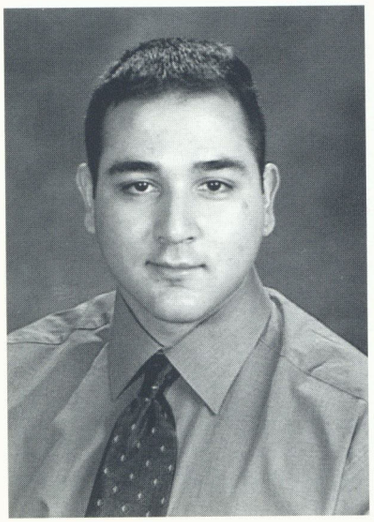

Christopher Manfried
Psychology

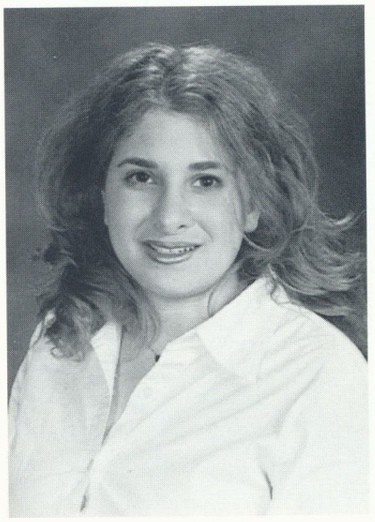

Meredith A. Margolis
Communication



Andrea P. Mason
Communication

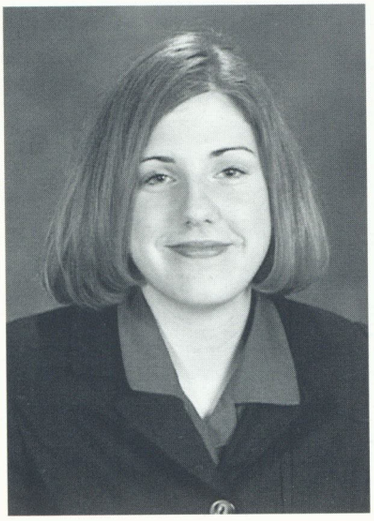

Hollis A. Mason
English

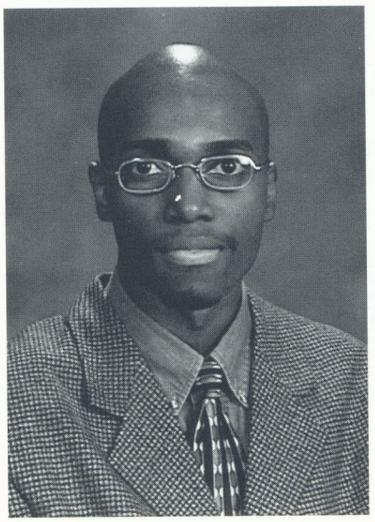

Sam A. Massaquoi Jr.
African American Studies

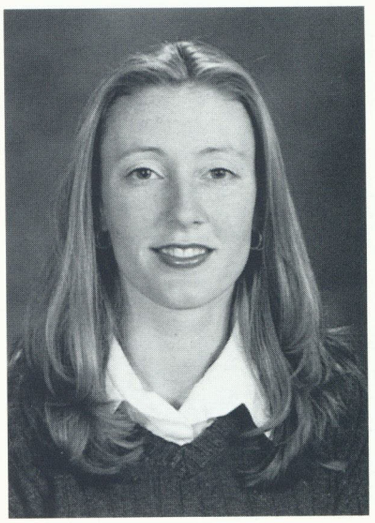

Kristen L. Matthews
Business Administration



Kimberly Theresa May
Physical Therapy

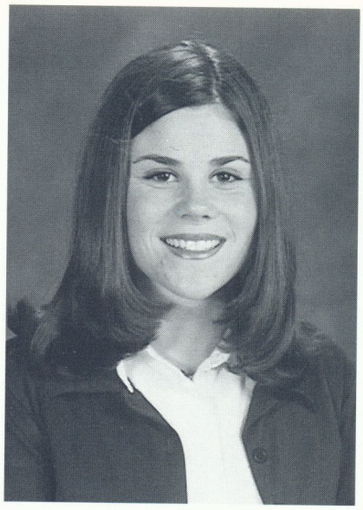

Kristy M. McDonough
Communication



Tracy J. McGhee
Communication

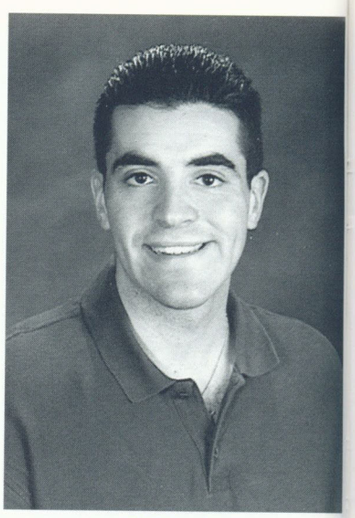

William T. McGuinness Jr.
Poli Sci/Envt'l Studies

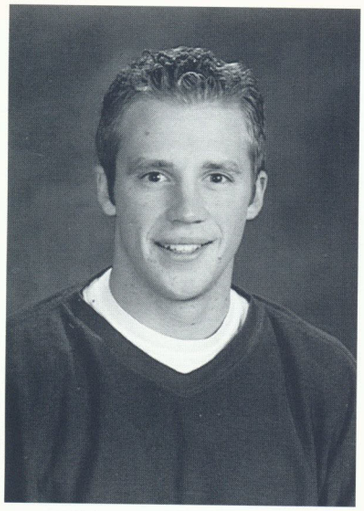

Liam F. McHugh
Communications



Kimberly Joan McKee
Communication

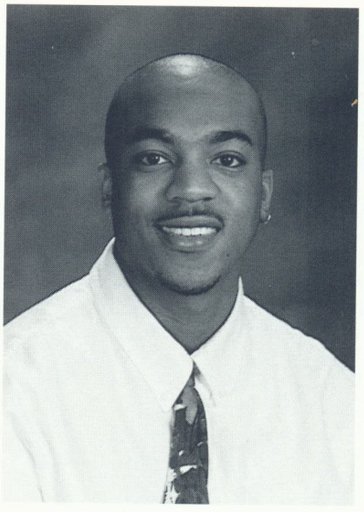

Andre McKenzie
Communication

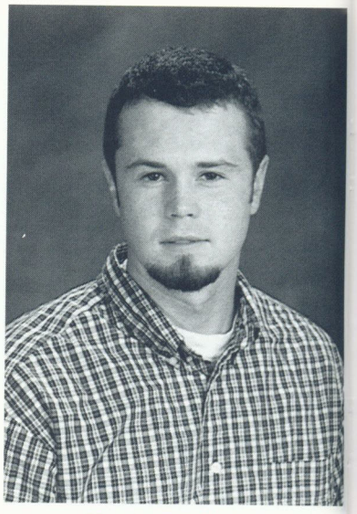

Kevin McVeigh
Illustration

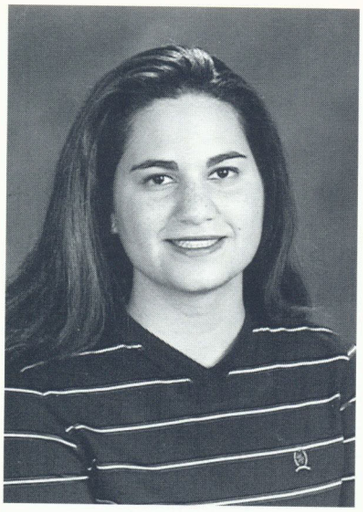

Erica Medine
English/Media Studies



Meera Mehta
Biochemical Pharmacology

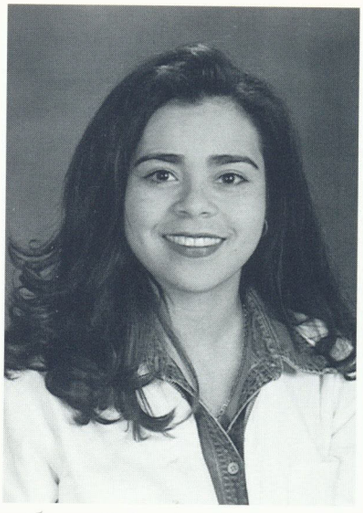

Erica Mejias
Health & Human Services



Erica Merkin
Nursing

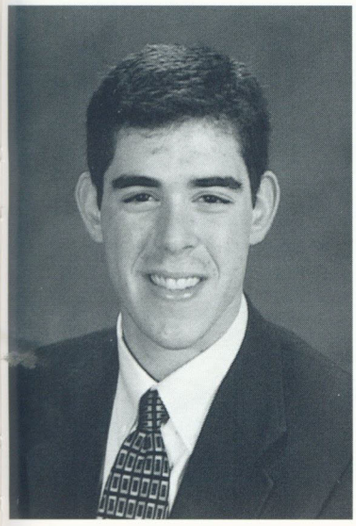

Eric B. Miller
Communication

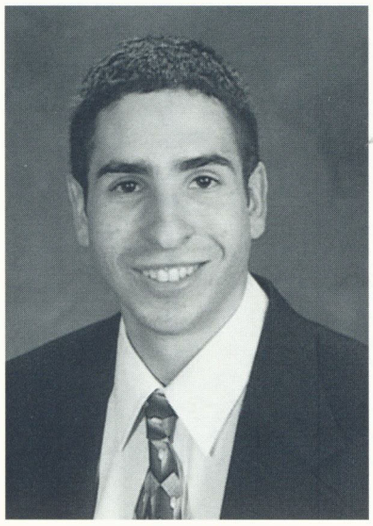

Eric Ross Miller
Communication

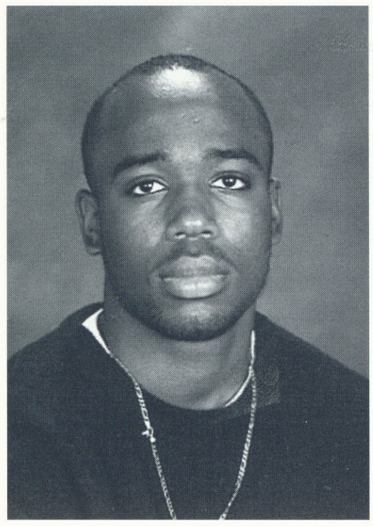

Kerron V. Miller
Architecture

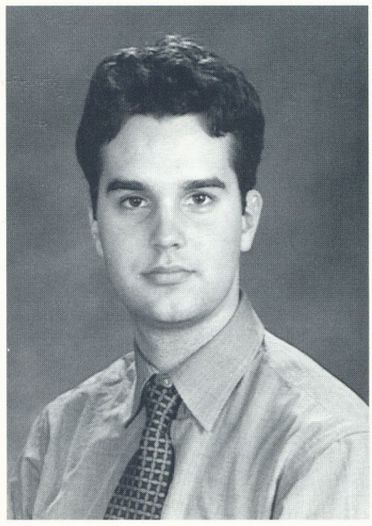

Benjamin W. Milleville
Psychology



Jacqueline Miranda
Communication



Meredith L. Mix
Psychology

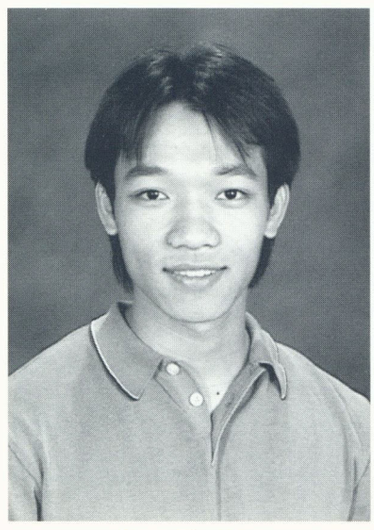

Ren-Jie Mo
MIS/Finance

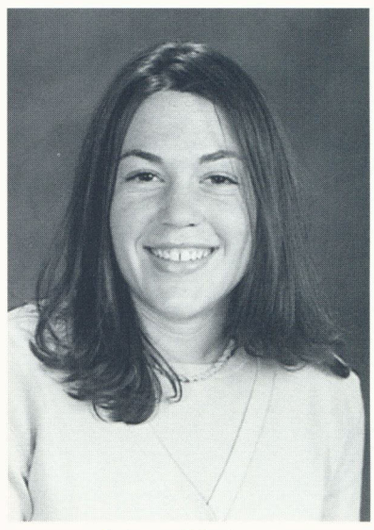

Jaime Moiger
H&HS/Early Childhood



Deann Michelle Moore
English/Spanish

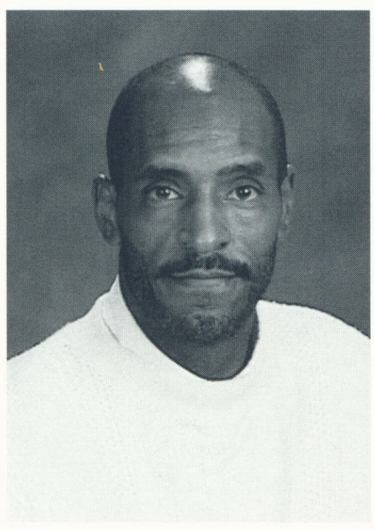

Jerry W. Moore
Legal Studies

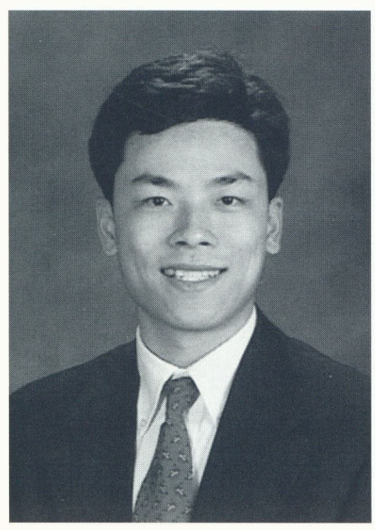

Gary Mui
Computer Science

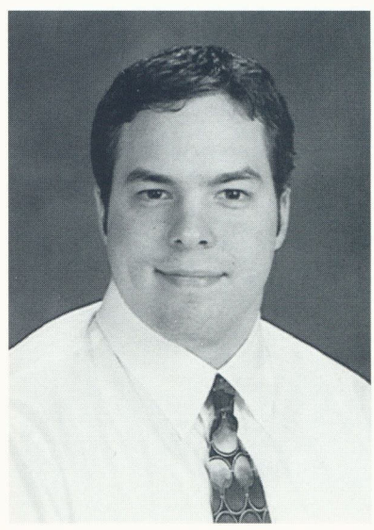

Joseph W. Muldoon
Communication

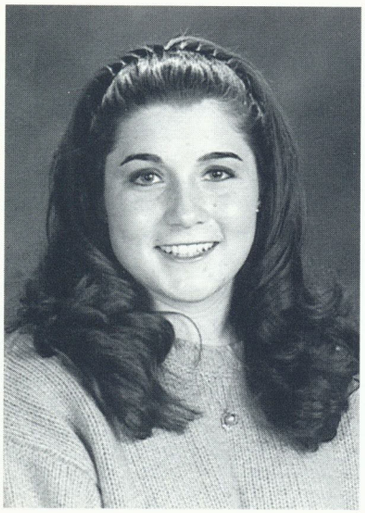

Dawn Muller
Photography

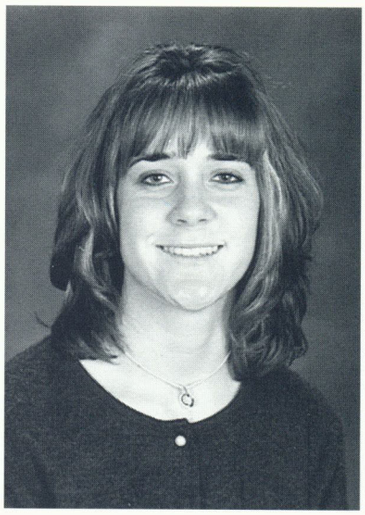

Jennifer L. Murray
Business Administration

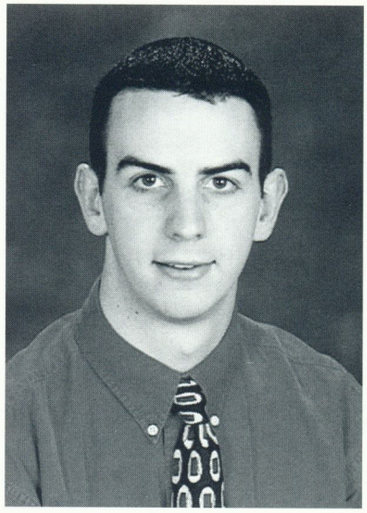

Kenneth Murray
Communication

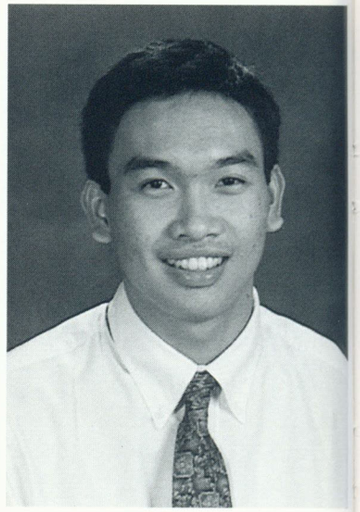

Joseph L. Mutidjo
English

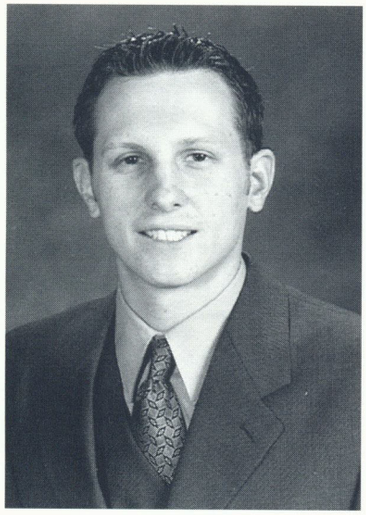

Matthew T. Nagel
Chemistry

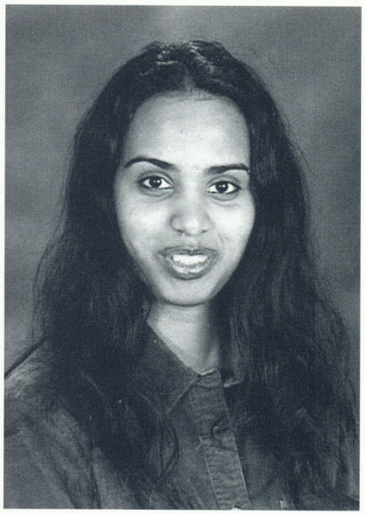

Bindu Nair
Psychology



Cindy Paola Navarro
Int'l Studies/Spanish

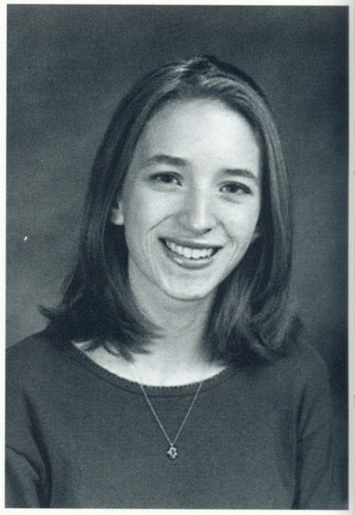

Jennifer Elizabeth Nelson
Anthropology

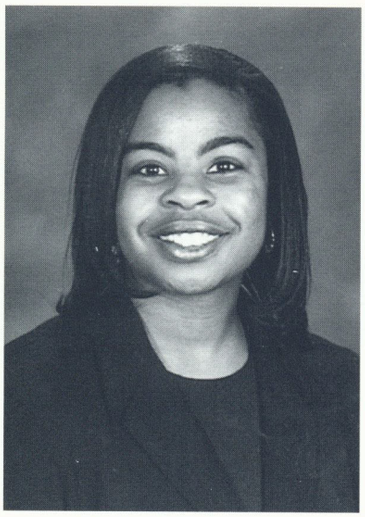

Kathy A. Nelson
Business Administration

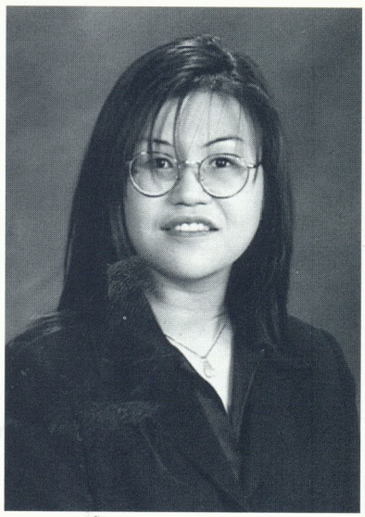

Christine Ng
Medical Technology/Psy

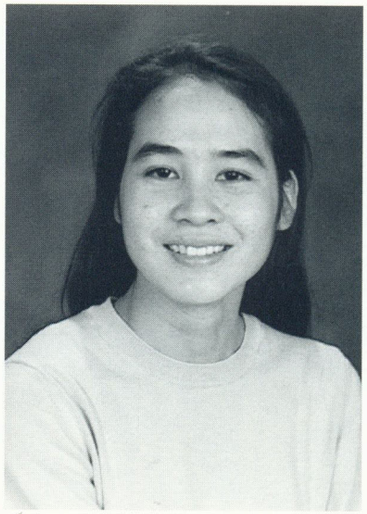

Sharon Ng
Bus Admin/Mkt/MIS

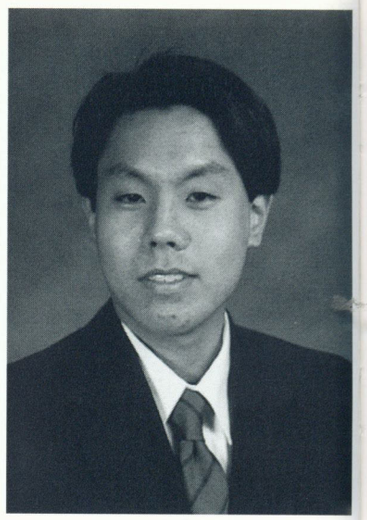

Stanley Ng
Pharmaceutics



Hang T. Nguyen
Pharmaceutics

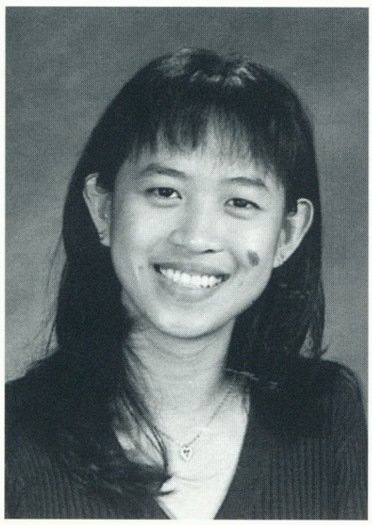

Kiet Nguyen
Psychology/Legal Studies

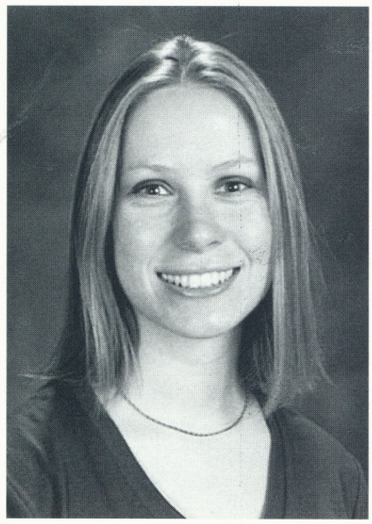

Katie M. Nichols
English

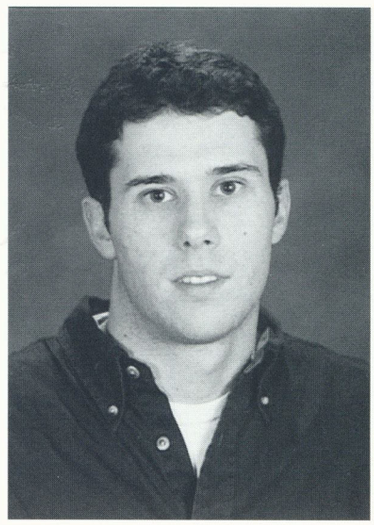

Richard Nichols
Environmental Studies



Cheryl Nicholson
H&HS/Comm Mental Health

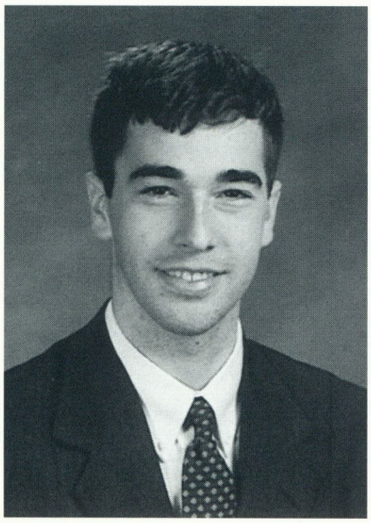

Christian Scott Nielson
Accounting

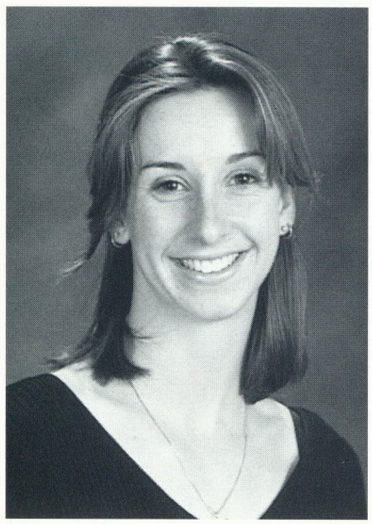

Kimberly D. Nielsen
Physical Therapy

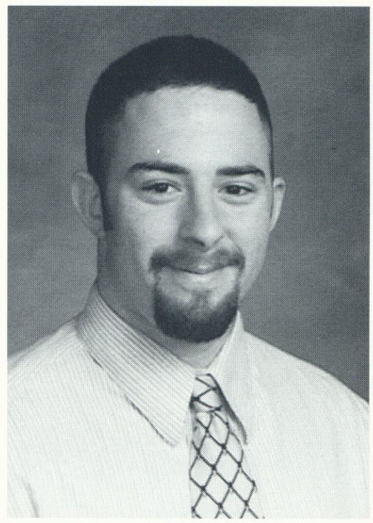

Garrett Norof

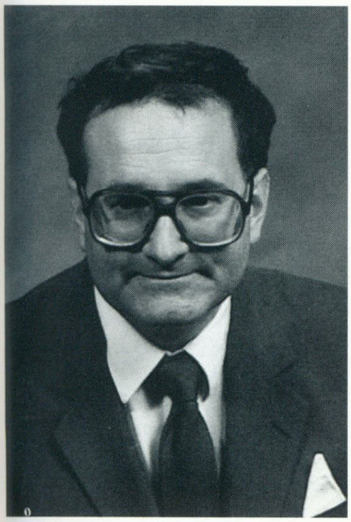

Charles Arthur Notaro
Environmental Studies

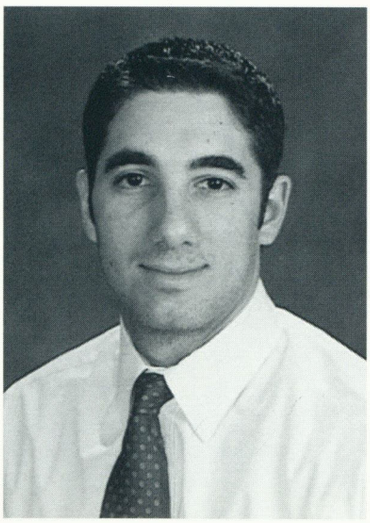

Jason Nudelman
Anthropology



Michelle E. N. O'Brien
Political Science/Pre-law

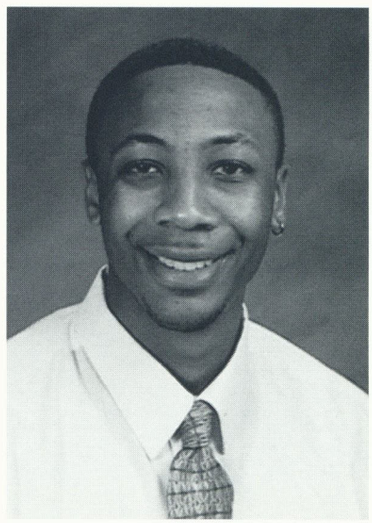

Je'Brandon M. Oden
African American Studies

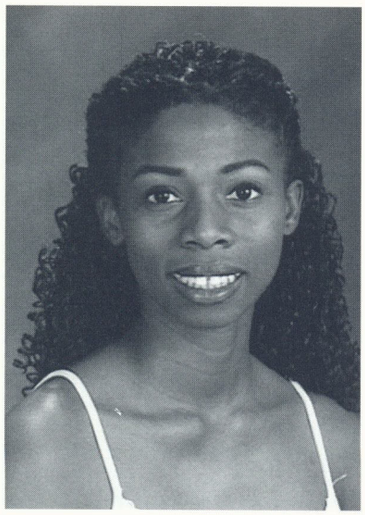

Vera Offoha
Nursing



Dawn Marie Okunevich
Sociology

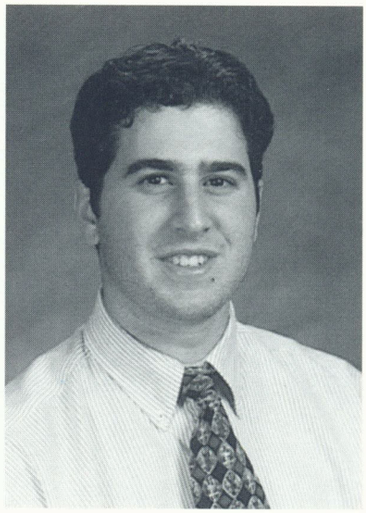

Daniel Oliver
Management



Leslye A. Oqendo
Political Science



Mayumi Otani
International Business

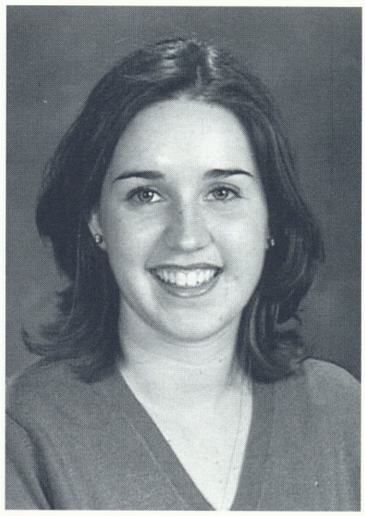

Megan D. Owen
Health & Human Services



Jaclynn Marie Pajak
Aerospace Engineering

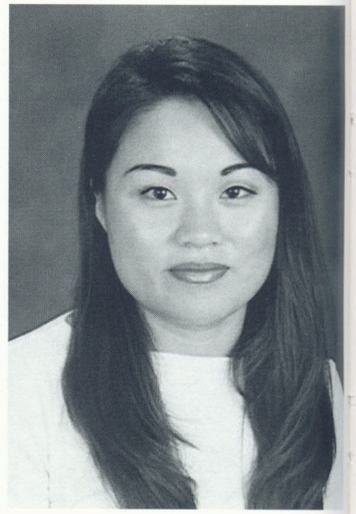

Linda Pan
Pharmacy

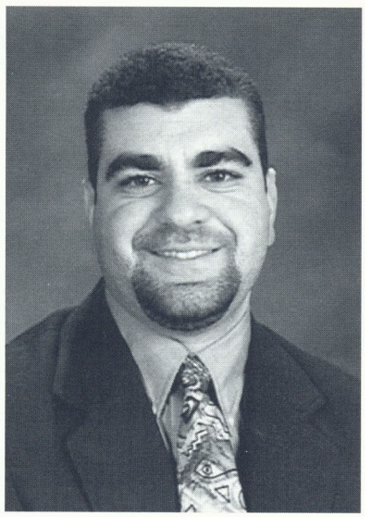

Jae Kyoon Park
Psychology

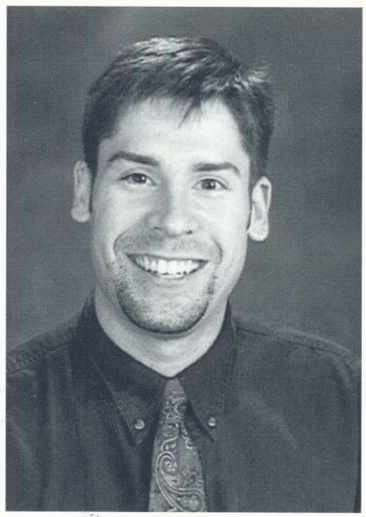

Daniel T. Parker
History

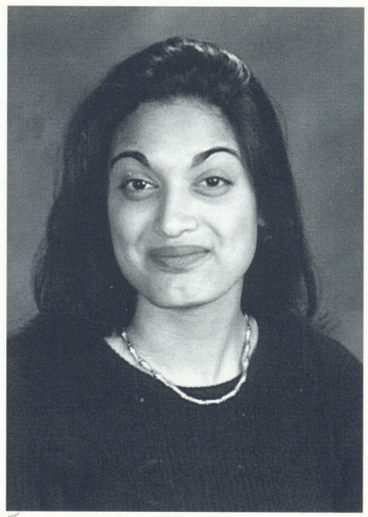

Shefali Patel
Health & Human Services

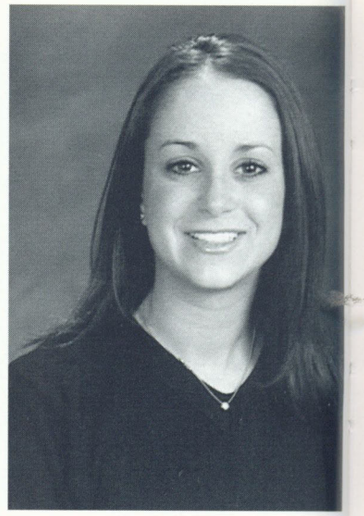

Jodi Patrich
Communication

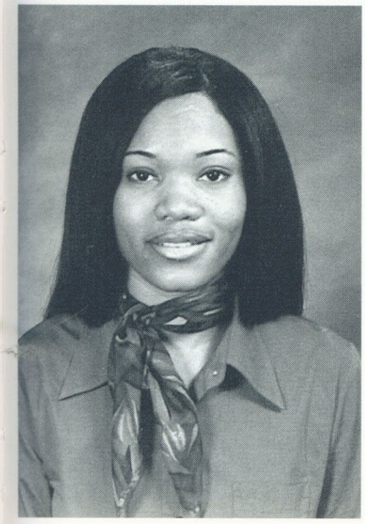

Michiel Ann-Marie Peart
Speech & Hearing Sciences

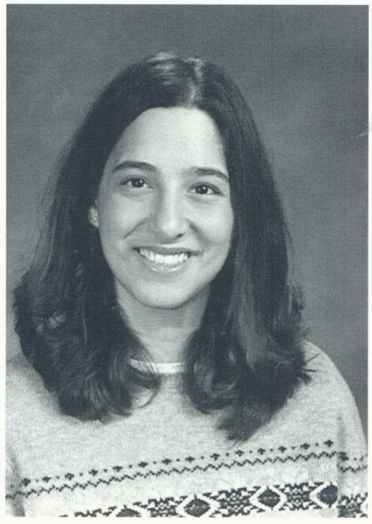

Robin N. Perechocky
Environmental Design



Aimee Perez
Sociology



Stephanie R. Perutti
Spanish/Art History



Sari Pesso
Speech and Hearing

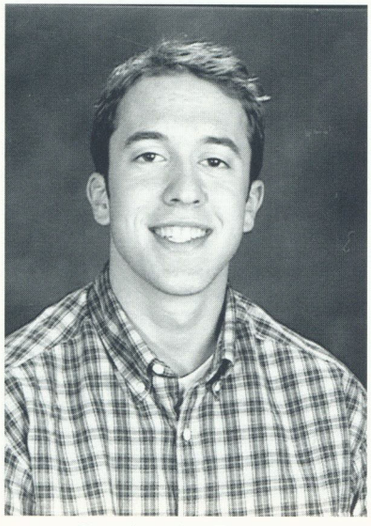

Benjamin Peters
Biology

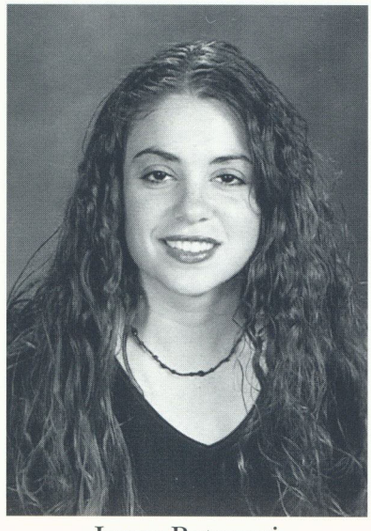

Joyce Petrucci
English/Journalism

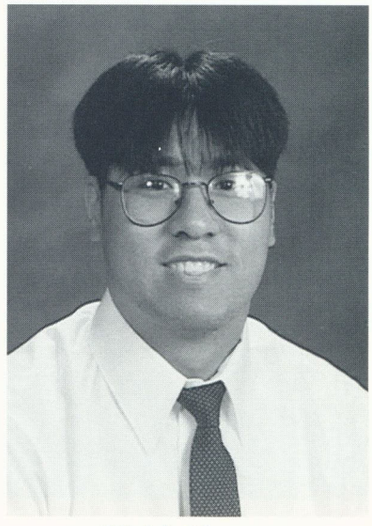

Hi M. Phung
Accounting

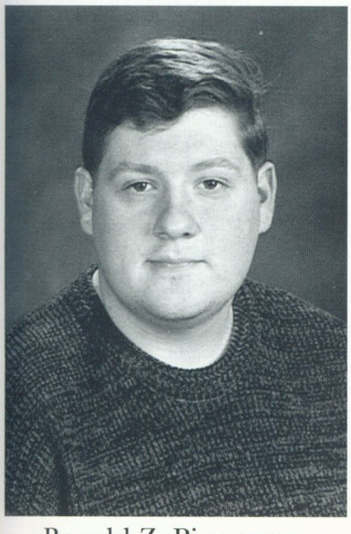

Ronald Z. Piaseczny
English/Political Science

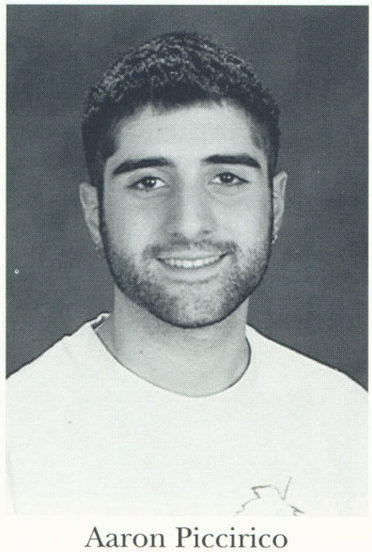

Aaron Piccirico
English

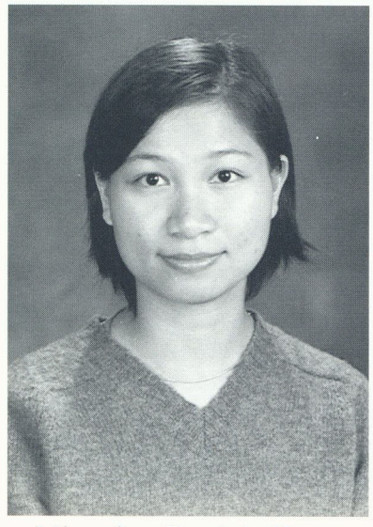

Ming See Patricia Poon
Occupational Therapy

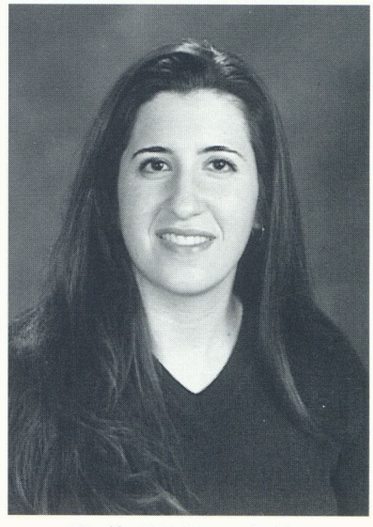

Kelly M. Porpiglia
Computer Science



Chrissy Prater
Biology



Lynette S. Printup
American Studies

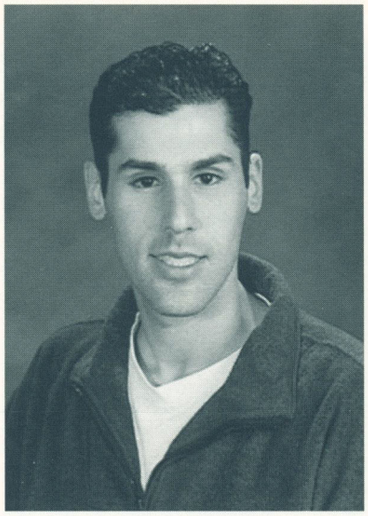

Jason R. Provda
Political Science

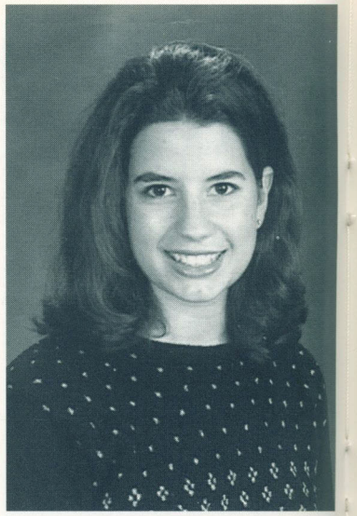

Jennifer L. Pushic
Industrial Engineering

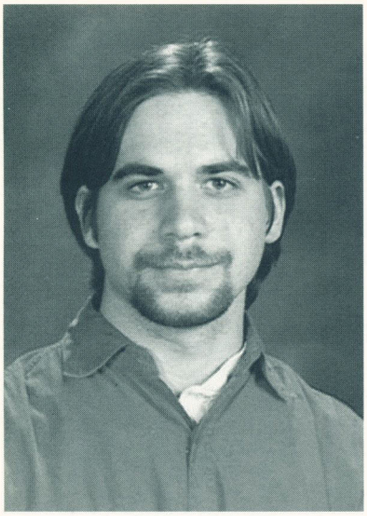

Brian S. Putman
Environmental Studies

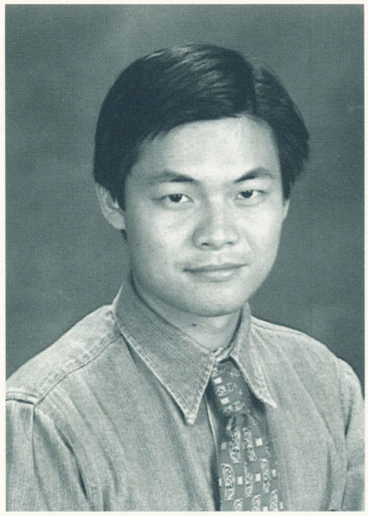

Weihua Qui
Pharmacy

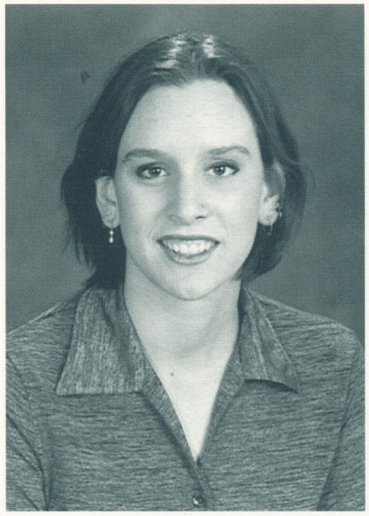

Jennifer Quinn
English/Journalism

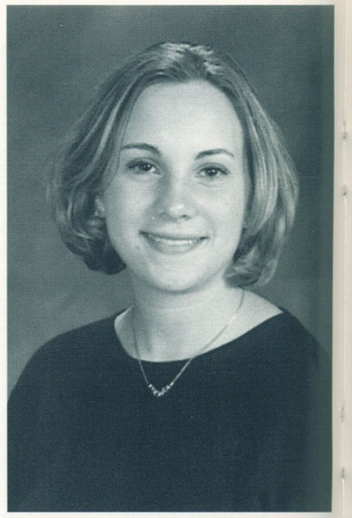

Tara Quinn
Health & Human Services

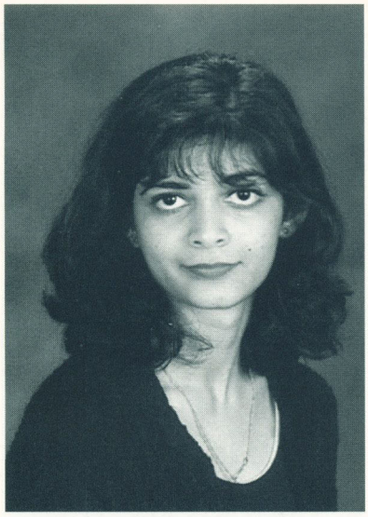

Samun Rab
Physical Therapy

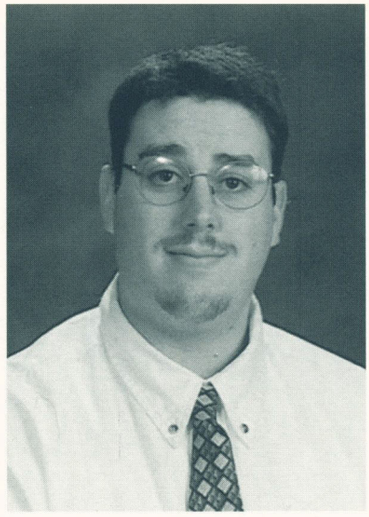

Adam Rabinowe
Marketing

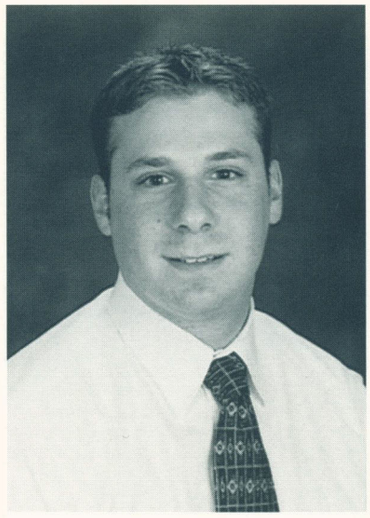

Jay Rabinowitz
Business Management



JoAnn D. Radoslovich
Italian

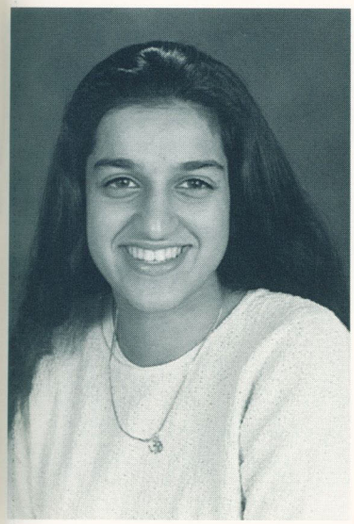

Preeti Rai
Psychology



Danielle Rakowsky
Sociology



Esther Ramirez
Spanish/Legal Studies

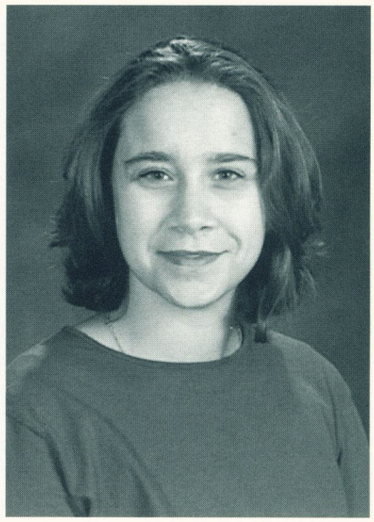

Jody Ranous
Physics/Education

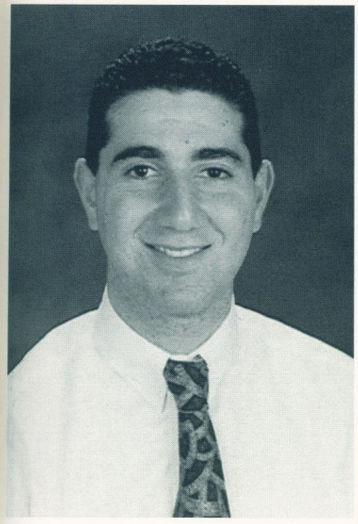

Todd Rashel
Communication



Annick Ratsizaharimanana
Industrial Engineering

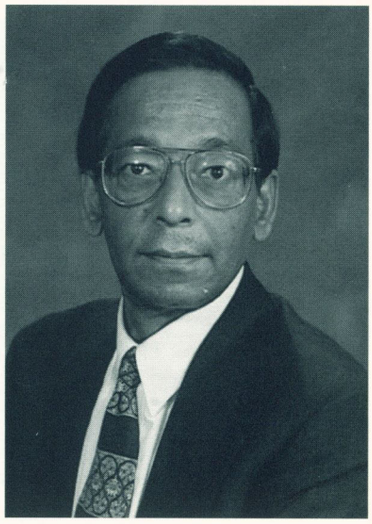

Alok Ray
Electrical Engineering

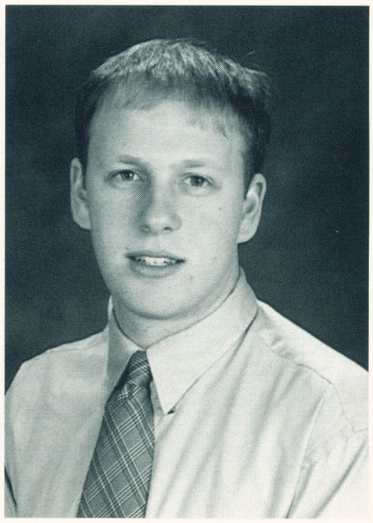

Jonathan A. Reisner
Psychology

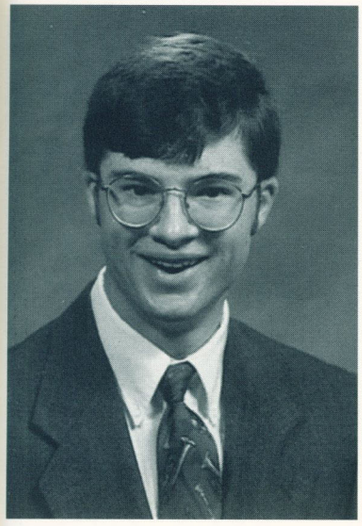

Carl H. Reynolds V
Biology

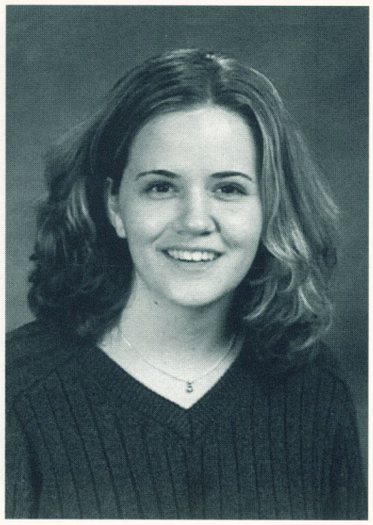

Michelle Christine Rhodes
Chemical Engineering



Marrela Ricci
Human Services

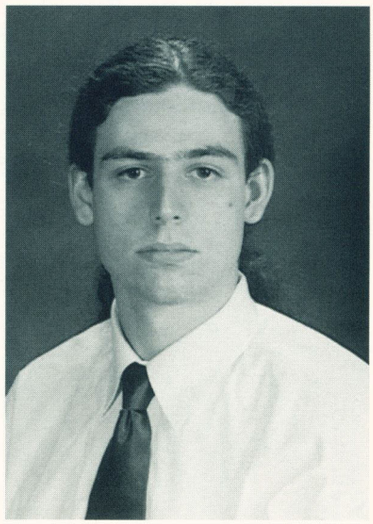

Thomas Riccobono
Mathematics



Kimberly A. Richards
History

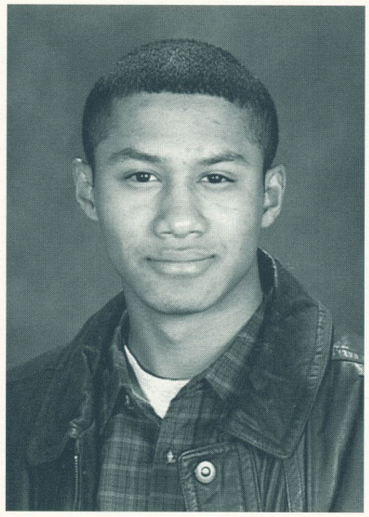

Gerald James Richardson
Industrial Engineering

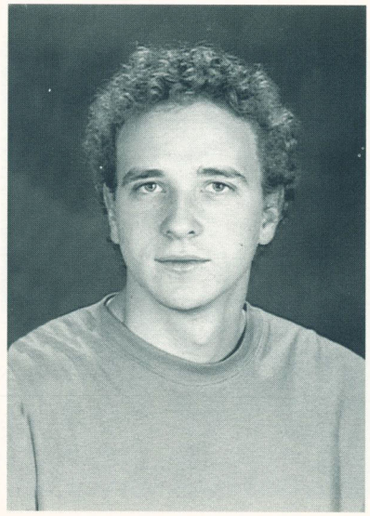

Joseph Roberts
History



Victoria G. Roberts
H&HS/Psychology

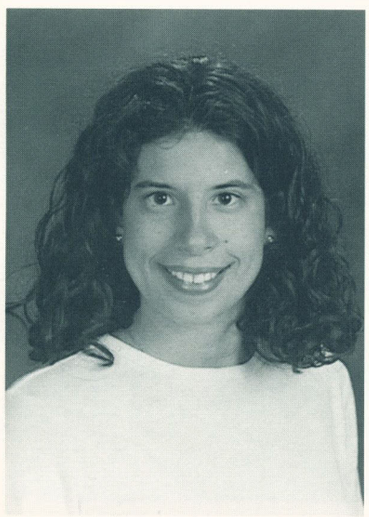

Nicole Rocanello
Accounting

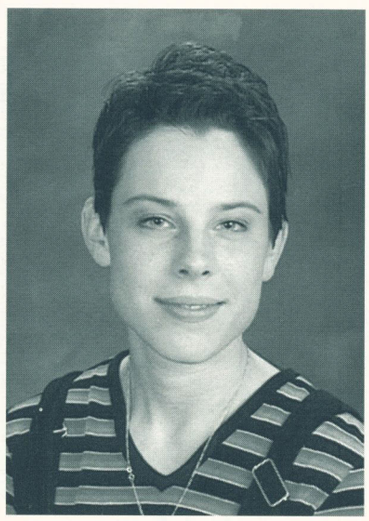

Michele L. Rojek
Communication



Sharon Rosen
Political Science

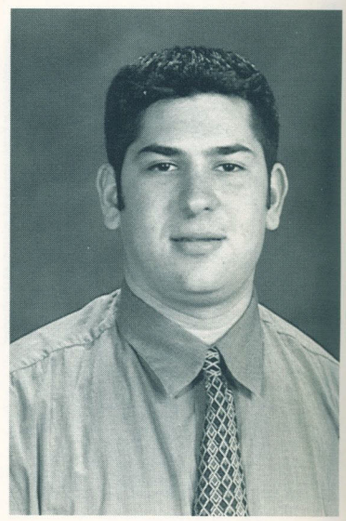

Wayne A. Rosenbaum
Communication

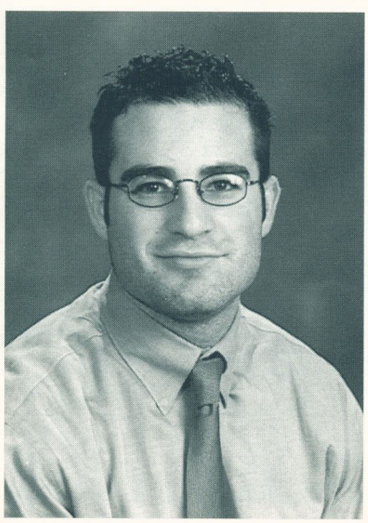

Craig Rosenfeld
MIS/Finance

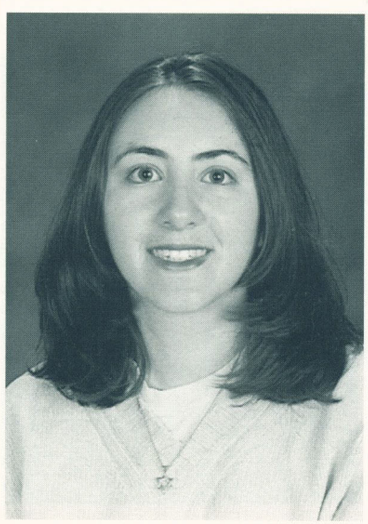

Alison Ross
Accounting/Finance

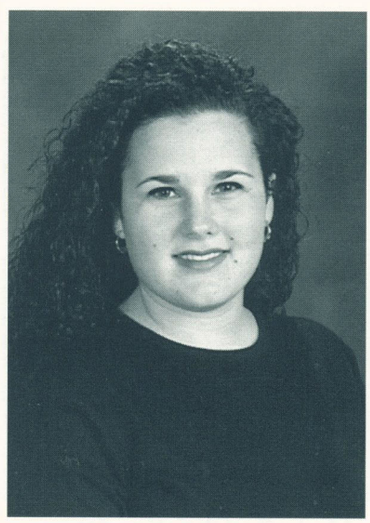

Heather April Ross
Psychology/H&HS

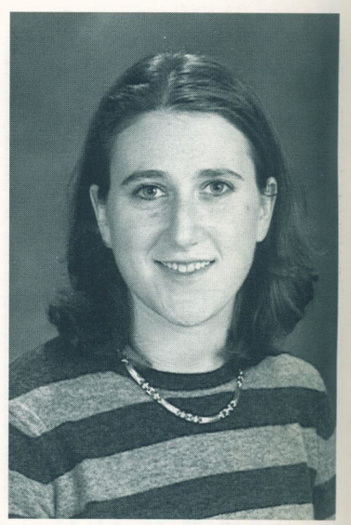

Heidi Roth
Human Resources/Mkt

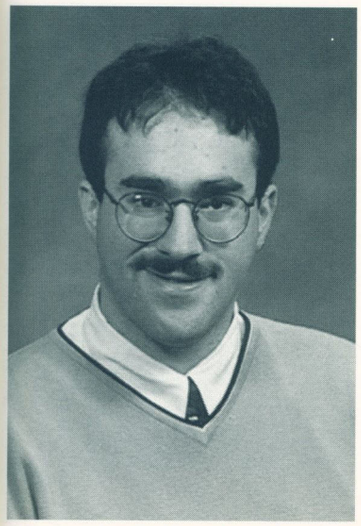

Evan Daniel Rothenberg
Sociology



Alissa Cheryl Rudes
Finance

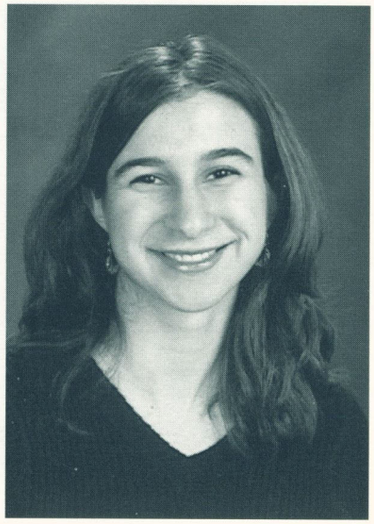

Cynthia Rudin
Mathematical Physics



Tonia S. Russo
Communication



Leandra Rust



Hiroko Saito
Health & Human Services

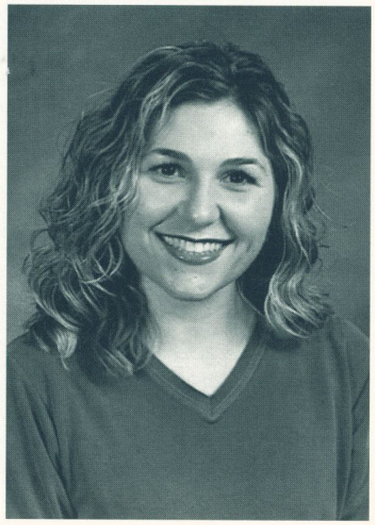

Julie Allison Saleeby
Communication

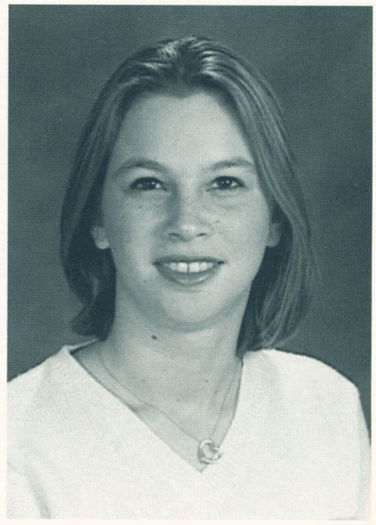

Stacy Samet
Business Administration

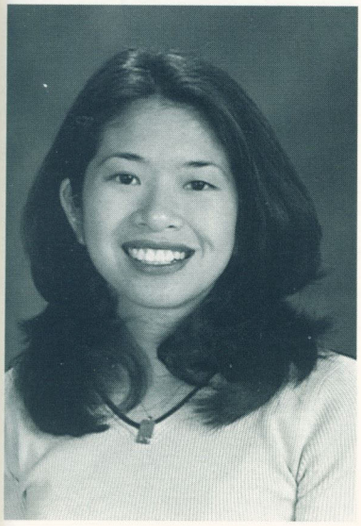

Fay Sanguancheu
Mkt/International Trade

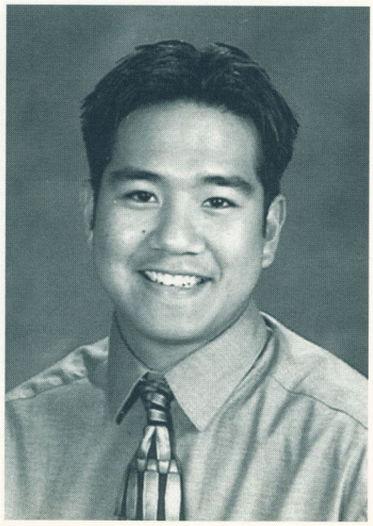

Brian Santiago
Mechanical Engineering

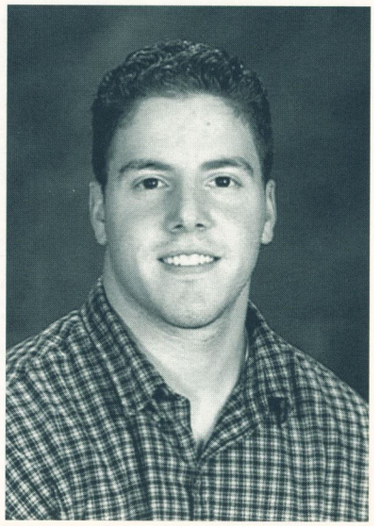

Marcelo Sarago
Business Administration

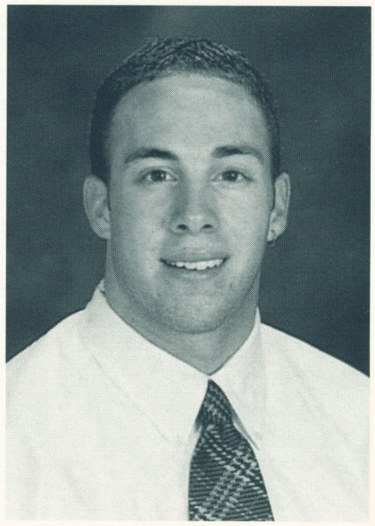

Gregg Scharaga
Social Sciences Inter.



Loriann Scheiner
Sociology

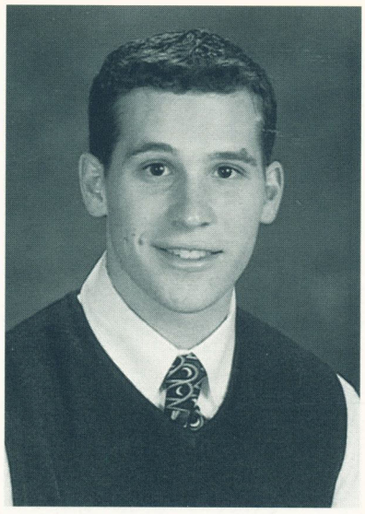

Stephen C. Schroeck
Psychology



Jennifer Schwartz
Accounting



Karen M. Seiler
Pharmacy

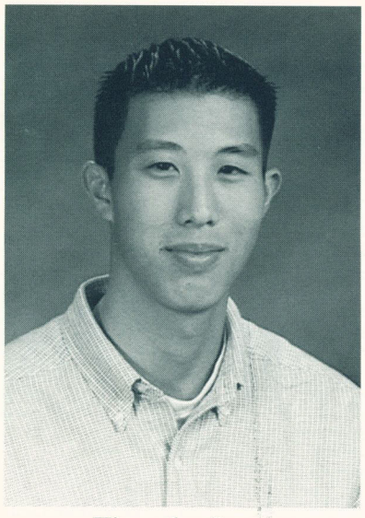

Timothy Sene
Physical Therapy

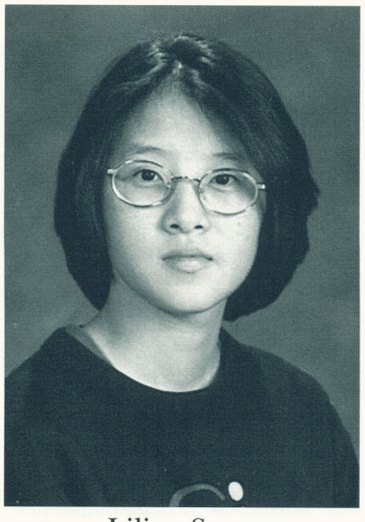

Lilian Seow
Computer Science

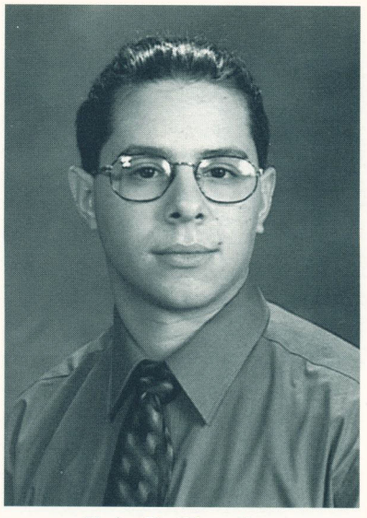

Eric B. Shapiro
Eng/Psy/Secondary Ed.



Joanna Ethel Tahsio Shaw
Speech & Hearing Sciences



Kimberly R. Shaw
Community Mental Health



Janet Sherfesee
History

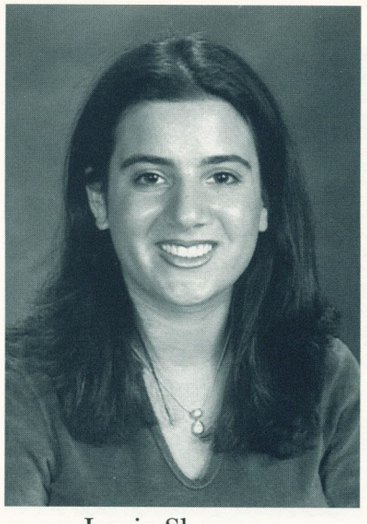

Jamie Sherman
Political Science/Education

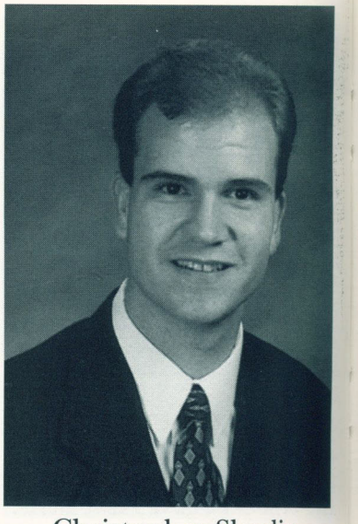

Christopher Shevlin
Biotechnology

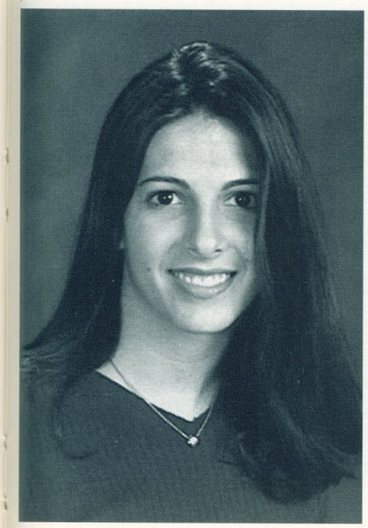

Sabrina Silverman
Speech and Hearing

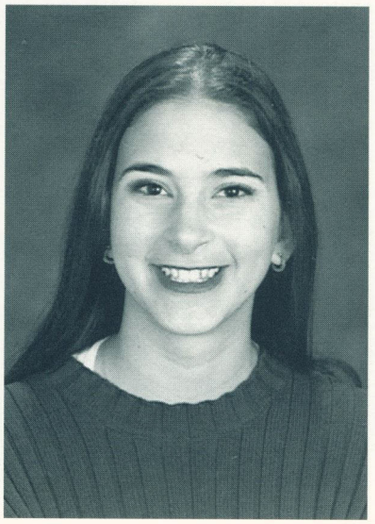

Amber Joy Sininsky
Nutritional Science



Katherine G. Siwy
Occupational Therapy

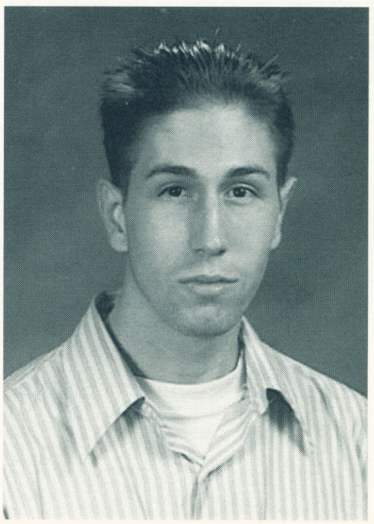

Erik Sjoblom
Media Studies

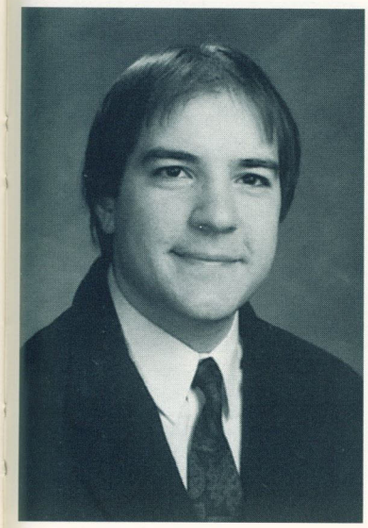

George N. Skaros

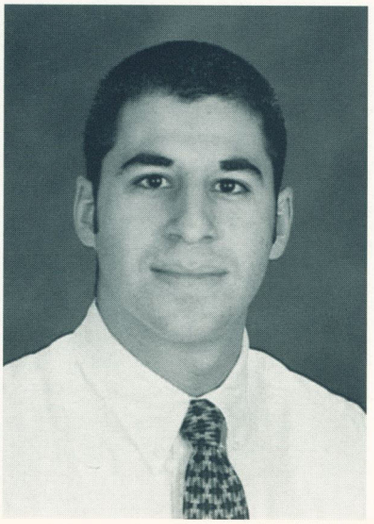

Seth M. Slomiak
MIS

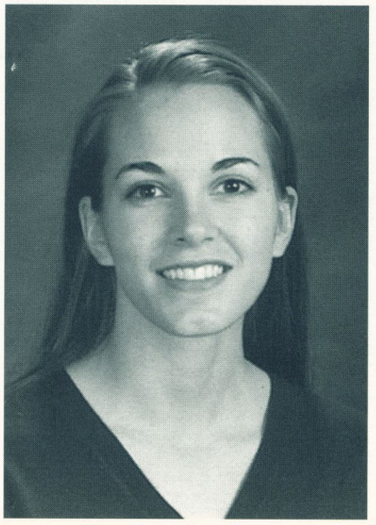

Janet Lynn Smernoff
Music Ed/Performance



Rosetta M. E. Smith
Fine Arts/Painting/Art Hist



Wendy Snyder
English



Lorraine Anna Stanziani
Communication Disorders



Elisabeth A. Stark
Psychology

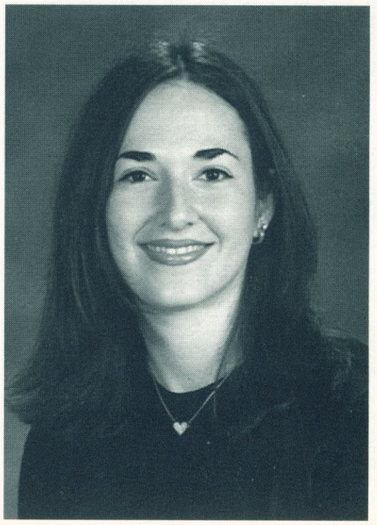

Jessica Stark
Nutrition

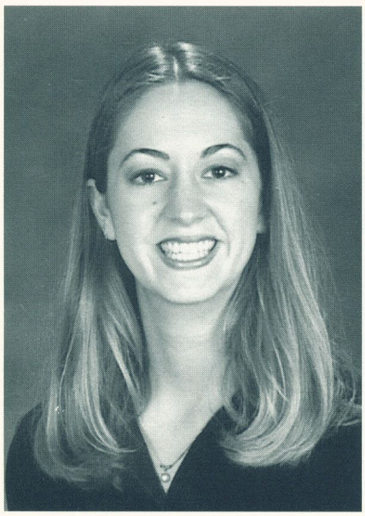

Margaret Stefko
Environmental Studies



Shana Stein
Industrial Engineering



Lauren Michelle Steinman
English



Kristine M. Stemper
Business/Mkt & Finance



Sharmini Sharon Stickney
Mass Communication

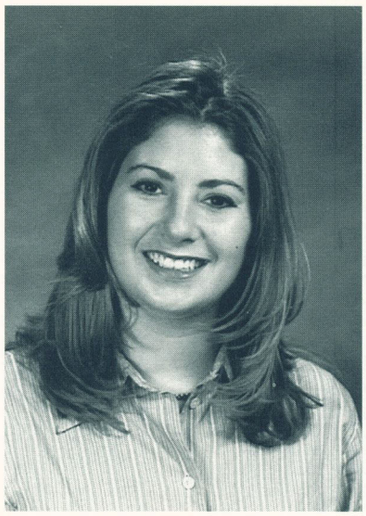

Paulette Stinner
Biology



Jaime Strassburg
Civil Engineering

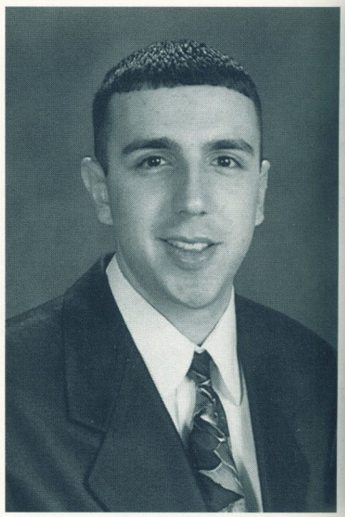

Michael Strauss
MIS

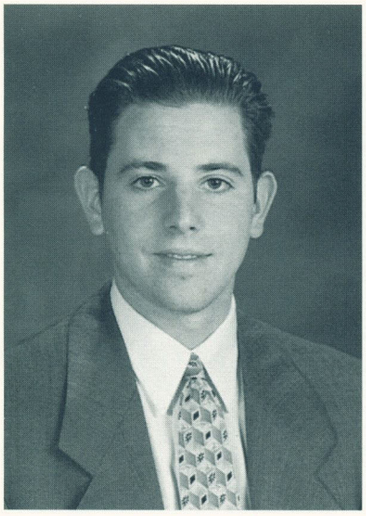

David M. Streiner
Marketing

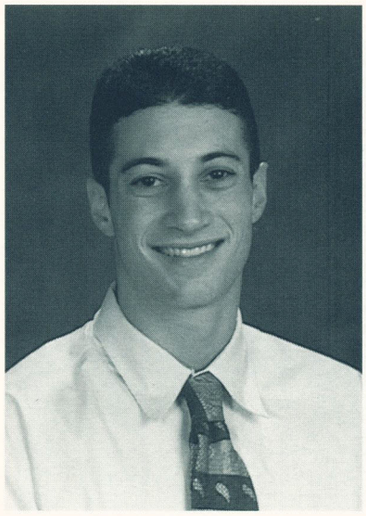

Brian Stromer
Marketing

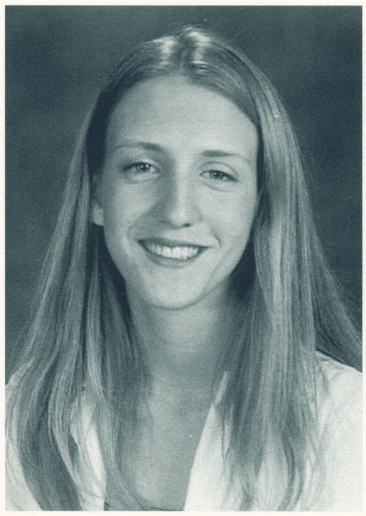

Leaf A. Stutzman
Business Administration

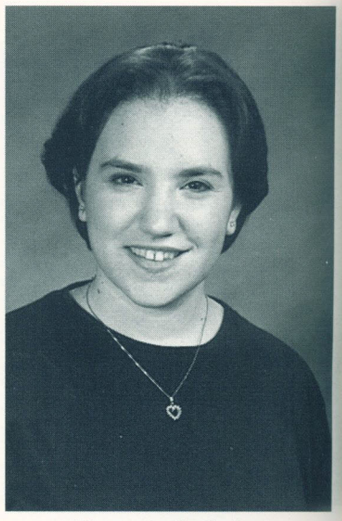

Farrah S. Sulner
Political Science

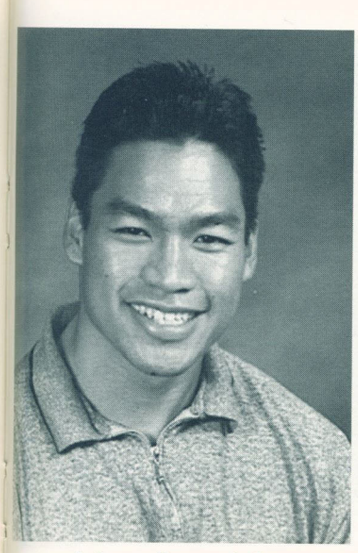

Adam Suvanich
Computer Science



Shannon Serenity Sykes
Political Science/Linguistics



Anetta Szumowski
Accouting/Finance



Christine S. Szymczak
English

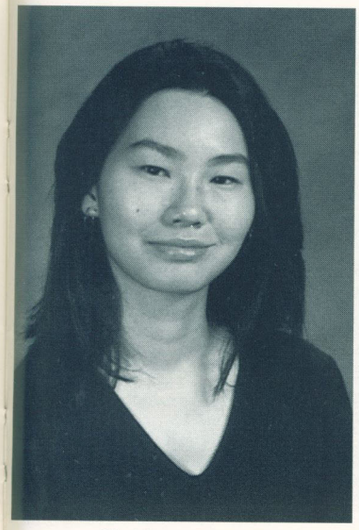

Chifun Tam
Environmental Studies

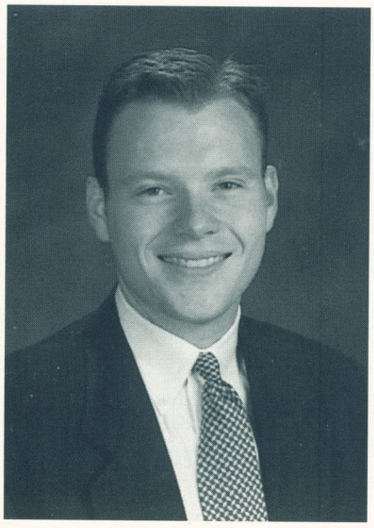

David Lee Tamutus
Communication/Journalism

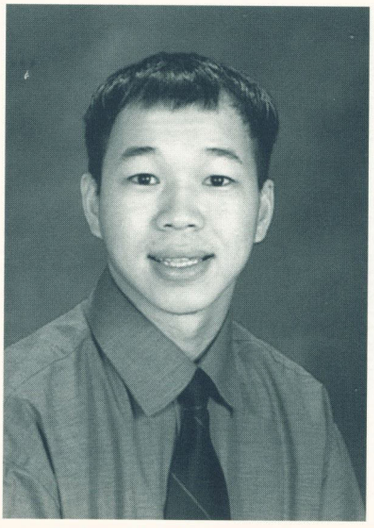

John Shi Quang Tan
Marketing/Economics



Seng Teck Tan (Steven)
Communication

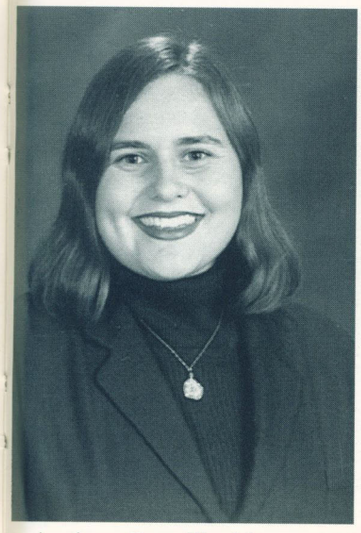

Andrea Lee Tarkinson
English



Jasmine Taylor

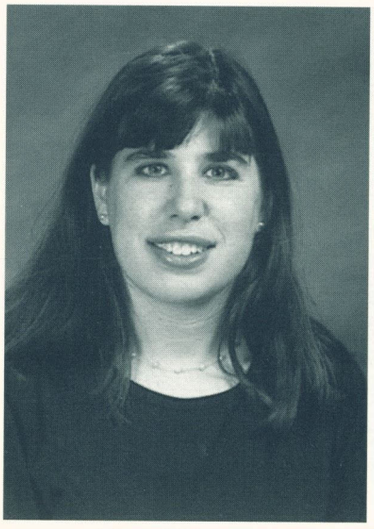

Marci Tepper
Health & Human Services

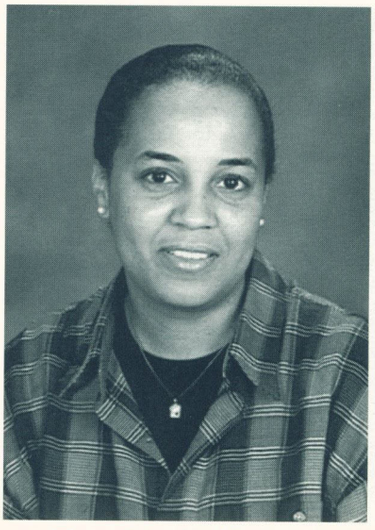

Flore-Marie Thomas
French/Chemistry

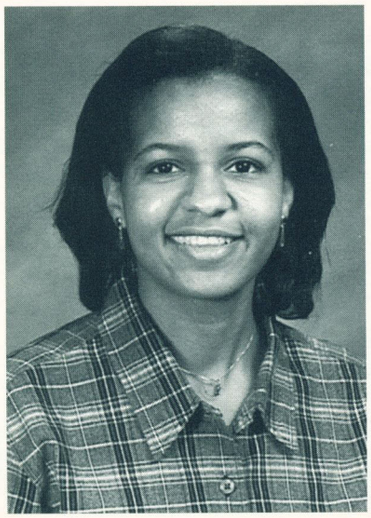

Jacinthe A. Thomas
Biological Science



Millicent M. Thomas
Health Sciences/Pre-med

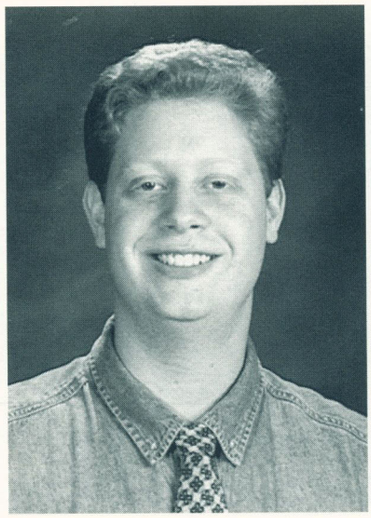

Ryan Matthew Tobin
Psychology/H&HS



Carlie Ann Todoro
Sculpture

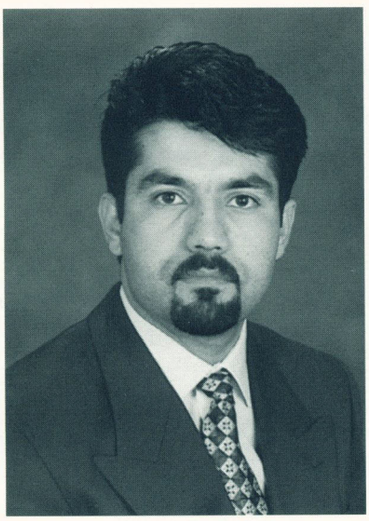

Jamil Ahmad Tokhi
Biochemical Pharmacology

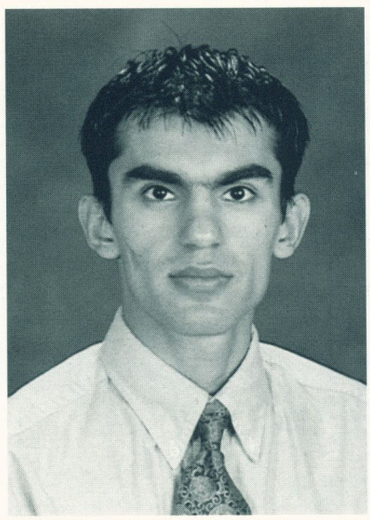

Javid Tokhi
Chemistry

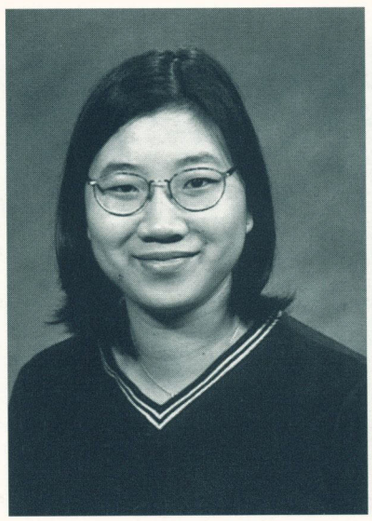

Karen Min Jing Tong
Math/Economics



Kelly I. Torres
Finance

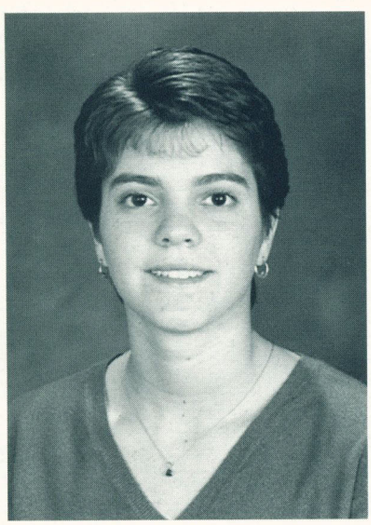

Michelle M. Troch
Biochemical Pharmacology



Priscilla W. Tsang
Finance/Marketing

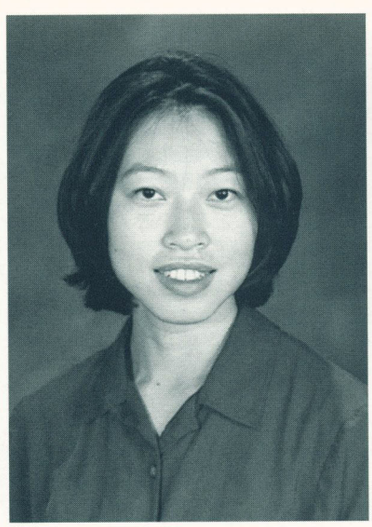

Li Fang Tseng
Management/Economics

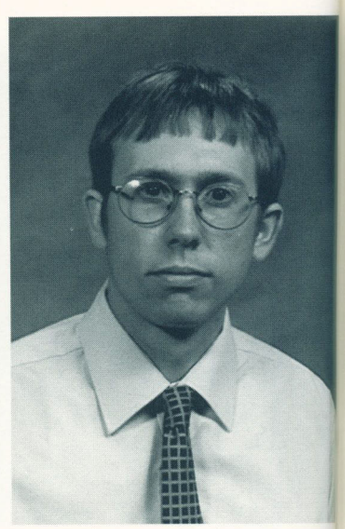

Michael Tuman
Mechanical Engineering



Lisa Tur
Business Administration

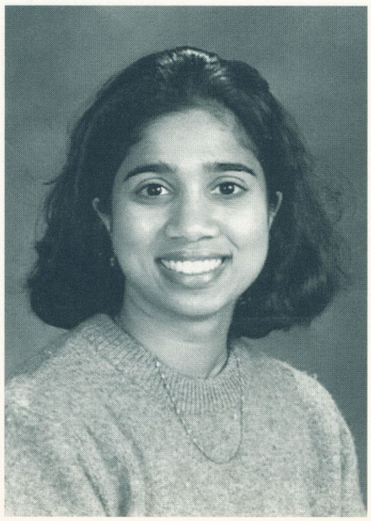

Madhuri Vangala
Psychology

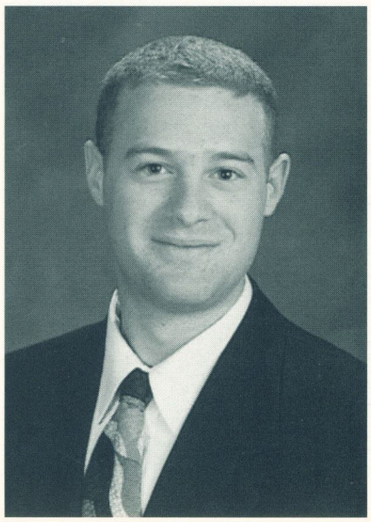

David R. Varon
Business Administration



Vita Adrienne Vernace
Psychology/H&HS

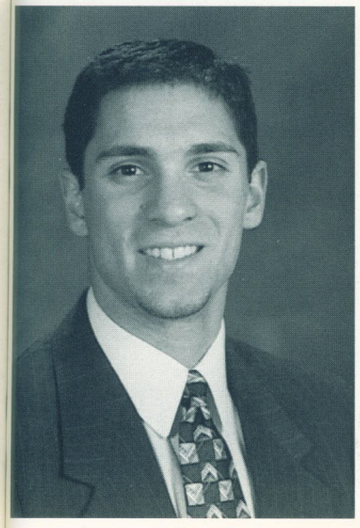

Michael D. Vozzo
Communications



Ngodung Vu
Pharmaceutics

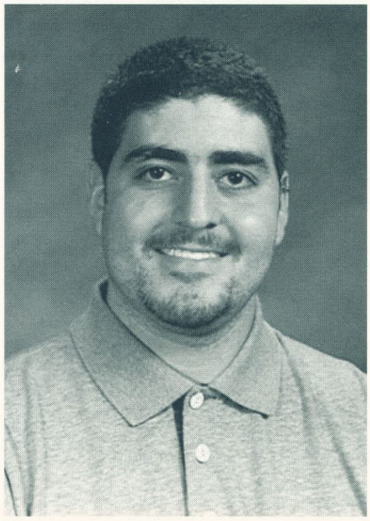

Eric David Waitzman
Health & Human Services

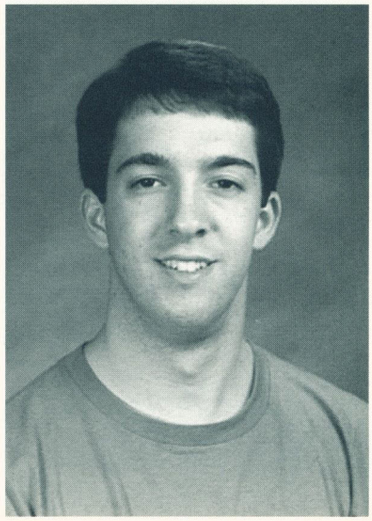

Jeremy Richard Walczak
Business Administration

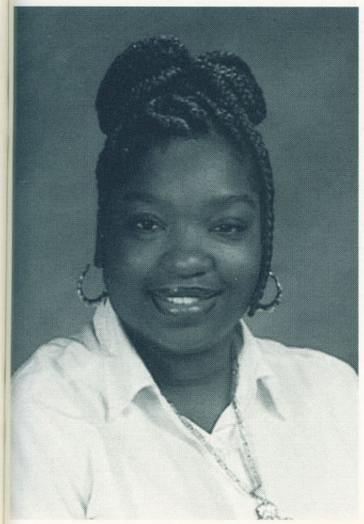

Antoinette L. Walker
Legal Studies

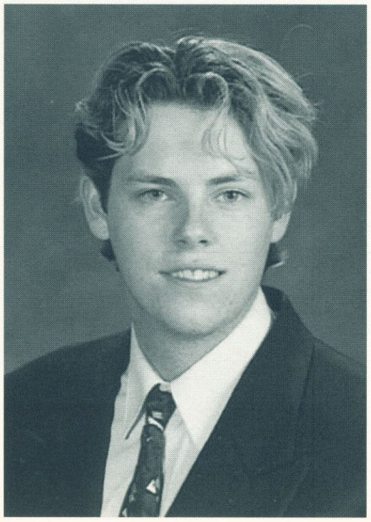

Joshua Walker
Eng/Poli. Sci/Poli. Journ



Debra E. Walls
Accounting/Finance

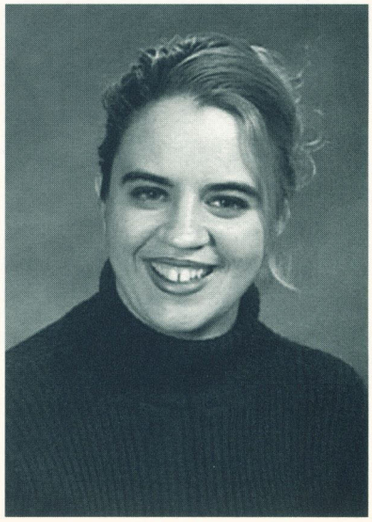

Susan M. Wandell
English/Political Science

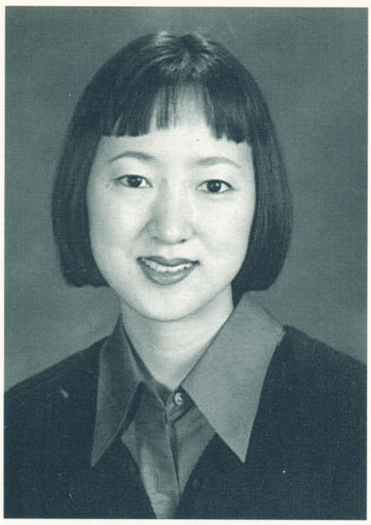

Diana Y. Wang
International Studies

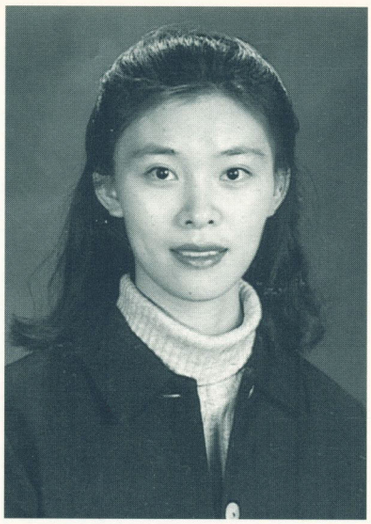

Yuan Wang
Pharmacy/Biochemistry



Jessica L. Wasmund
Geography

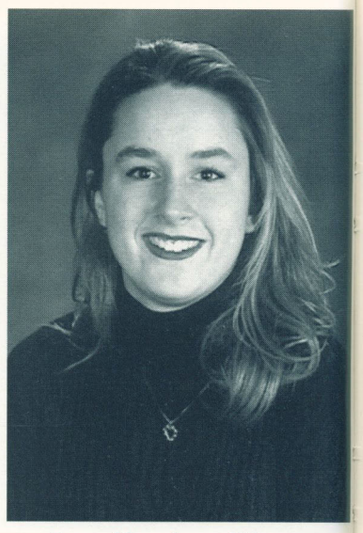

Jennifer Ann Weaver
Biological Sciences



Lori Michelle Weinstein
Sculpture/Psychology

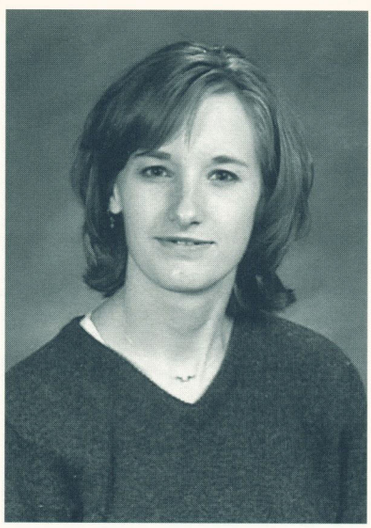

Natalie A. Weiss
Psychology/Legal Studies

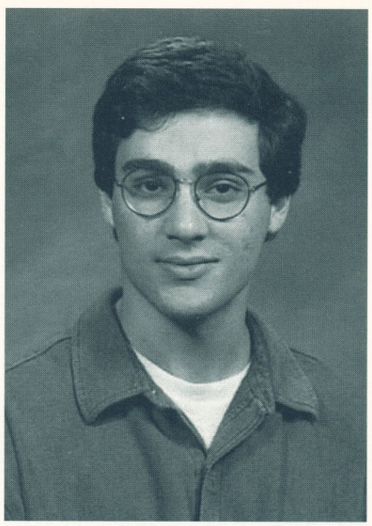

Modi Wetzler
Chemistry/English



Racquel White
Psychology

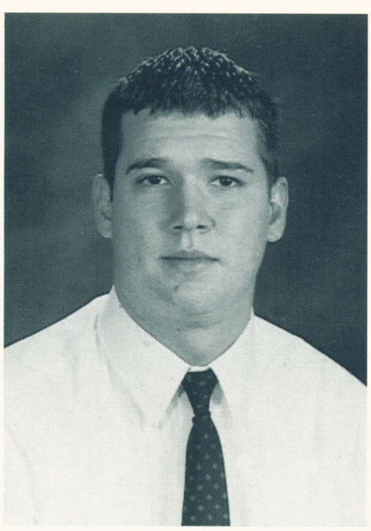

Kevin M. Whyte
Geography



Elia Widjaja
MIS

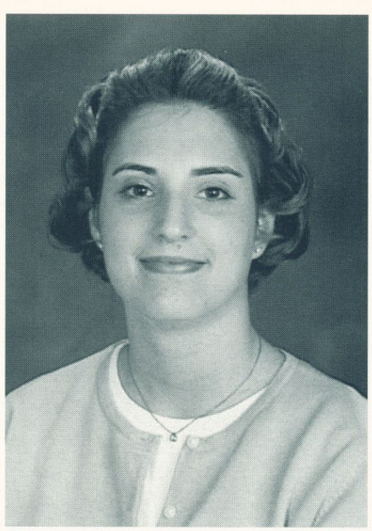

Gretchen Lindsey Wilhelm
Psychology/H&HS

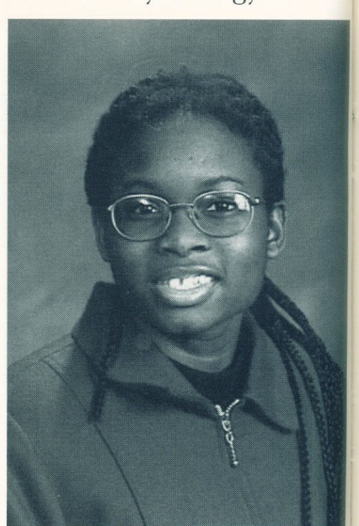

Mellissa Williams
Legal Studies

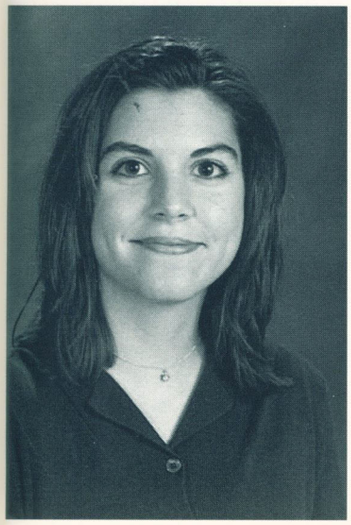

Pamela M. Williams
Anthropology

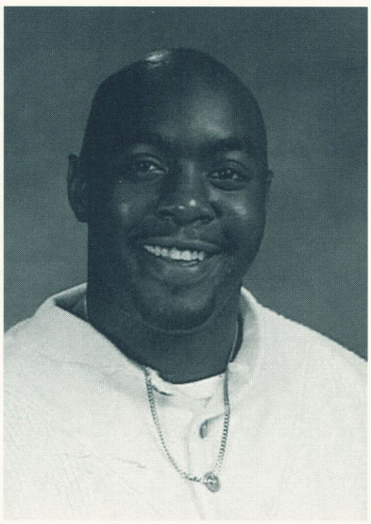

Benjamin F. Willis
Psychology

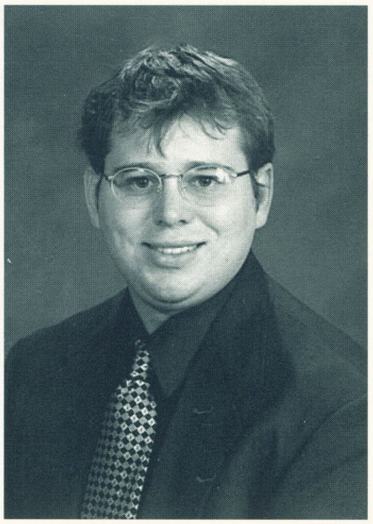

J. Lonny Winter
Pharmacy



Samantha Witryk
Anthropology/Art History



Jennifer L. Wittman
Business Finance

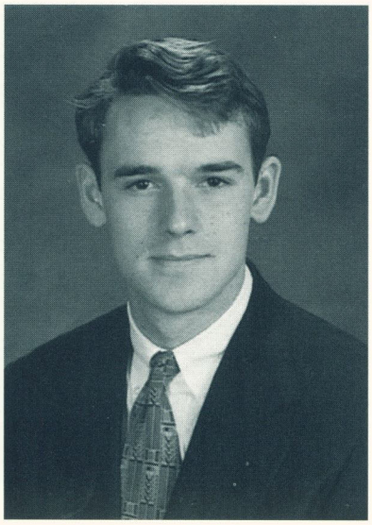

Michael Wohltman
Computer Science

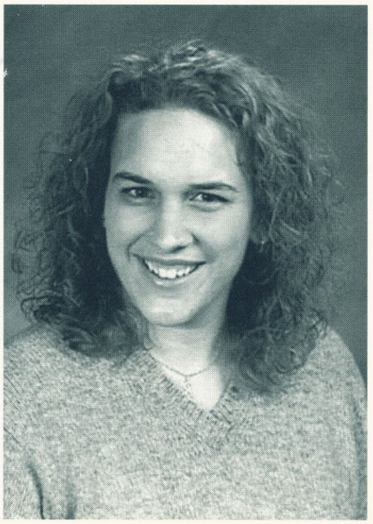

Bonnie Wondracek
Nursing

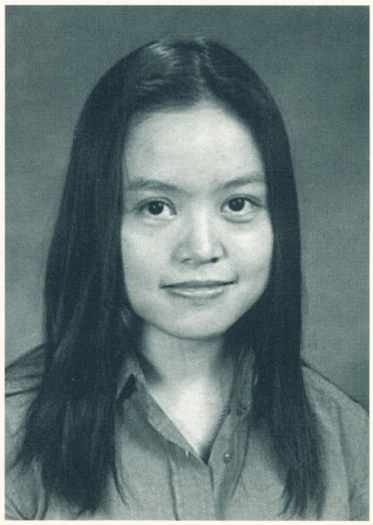

Alice Wong
Physical Therapy



Diane Fen Wong
Pharmaceutics

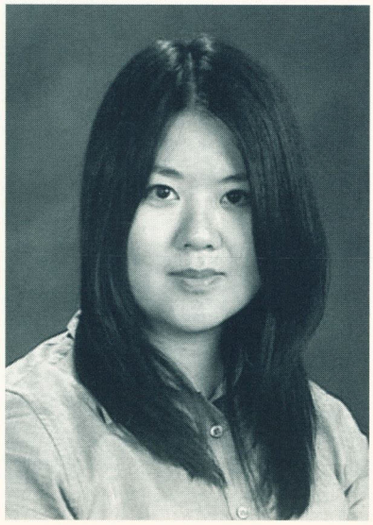

Emilie H. Y. Wong
Acct/Finance/Int'l Business

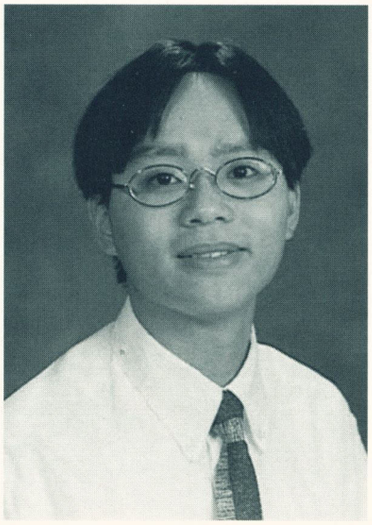

Vincent Wong
MIS

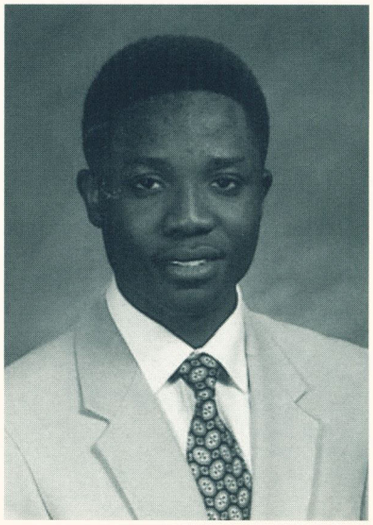

James Sam Wood Jr.
Math/Pre-med

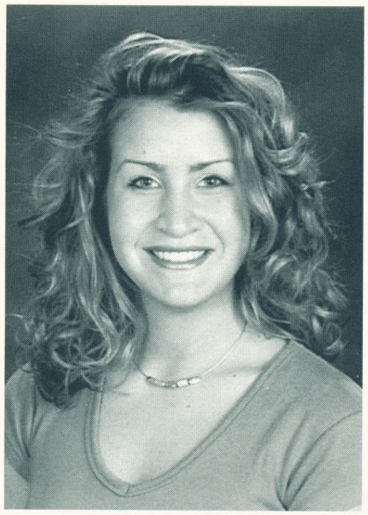

Kristin Ann Woods
Anthropology

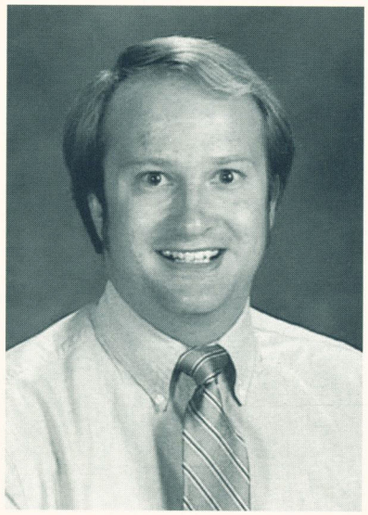

Richard P. Woodworth Jr.
Medicinal Chemistry

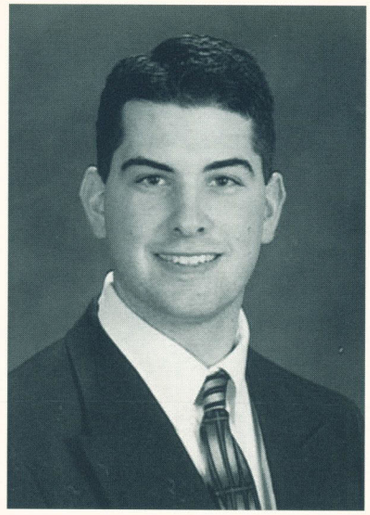

Darin Wright
Electrical Engineering

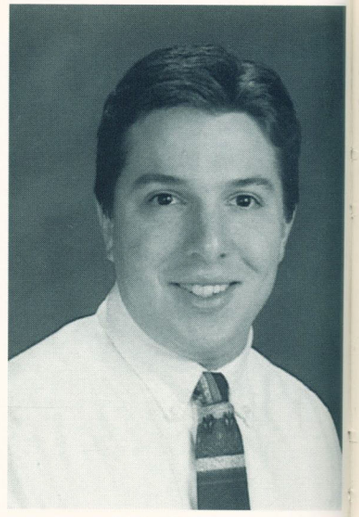

Eric Wright
Management



Ruth C. Wright
Health & Human Services



Tachelle Carlese Wright
Legal Studies/Sociology



Hsiao-Fang Wu
Economics



Sau Ching (Sharon) Yam
Pharmacy

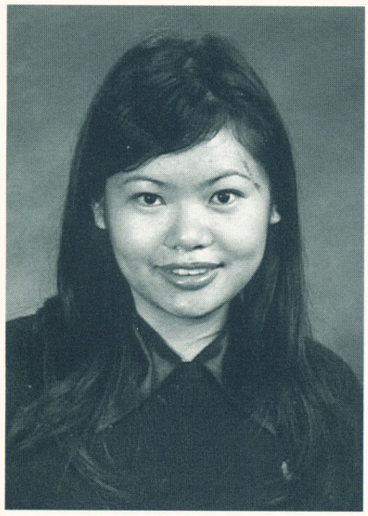

Jaime Ye
MIS/Finance



Pui Shan Yeung
Pharmaceutics

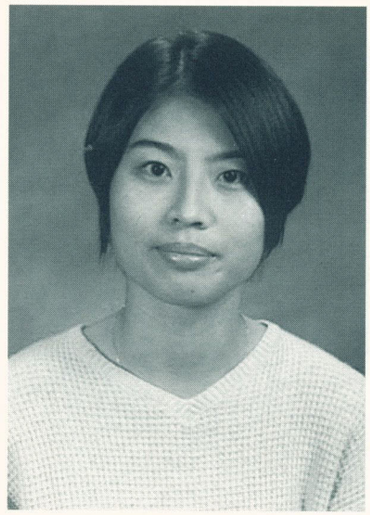

Wing K. Yeung
Physical Therapy

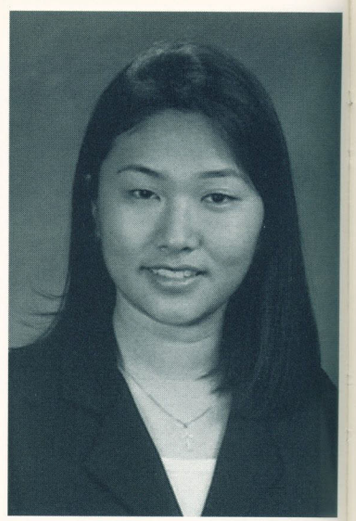

Hee Yung Yi
Biochemical Pharmacology



Yan Q. Yi
Computer Science/MIS

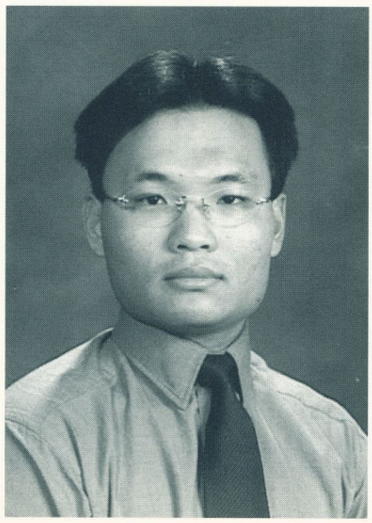

Wai Hong Ying
Civil Engineering



Valerie Yonenson
Business

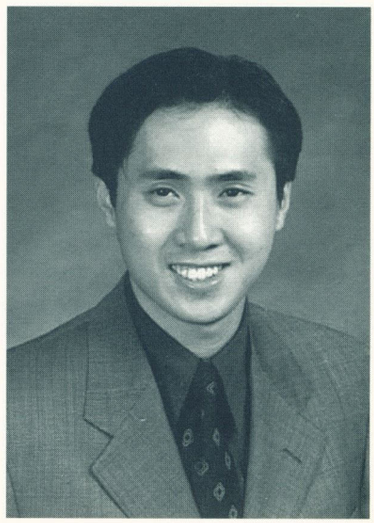

Paul W. Yong
International Management

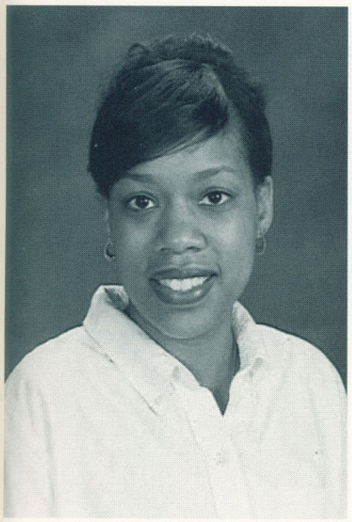

Kimberly Larissa Young
H&HS/Social Gerontology



Catherine Yu
Pharmacy

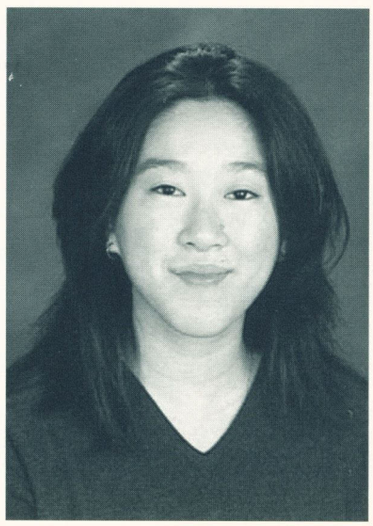

Stephanie L. Yu
Psychology/H&HS

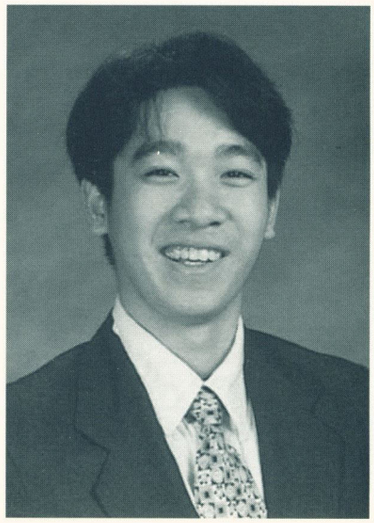

Tony Yu
Computer Science/Math

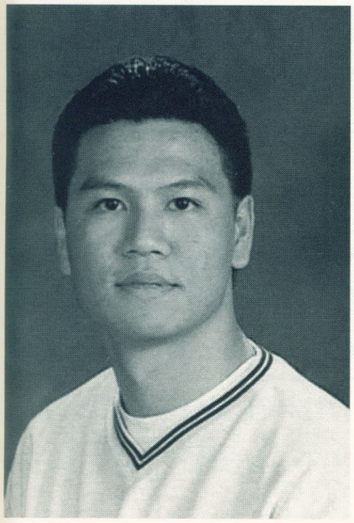

Jeffrey R. Yuen
Psychology

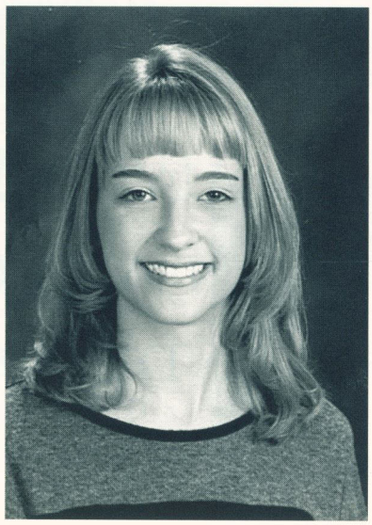

Rachel Zajas
Communication

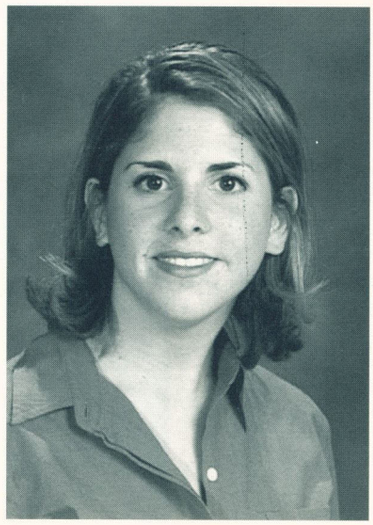

Eleanor Patricia Zambrano
H&HS/Comm Mental Health

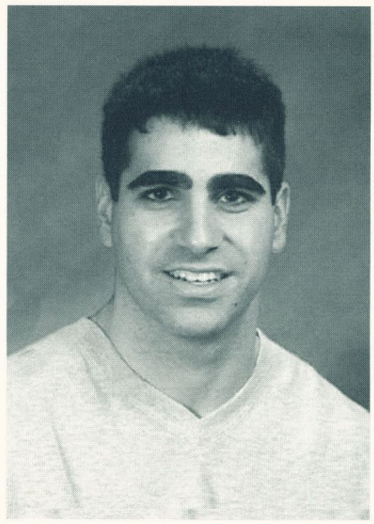

Adam Zausmer
Business Administration



Stacey L. Zelkind
Comm Disorders & Sciences

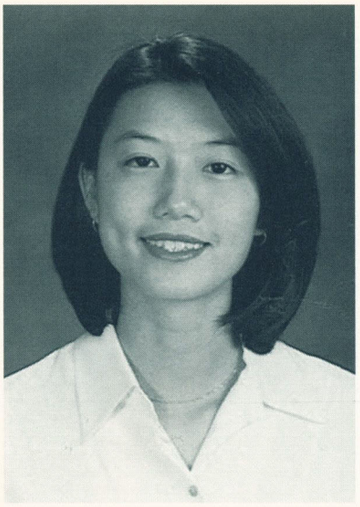

Jie G. Zhang
Nuclear Medicine

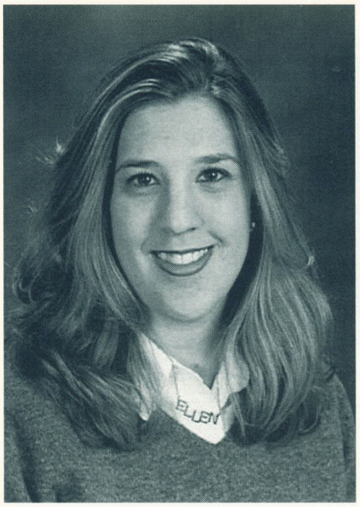

Ellen K. Zierer
H&HS/Sociology

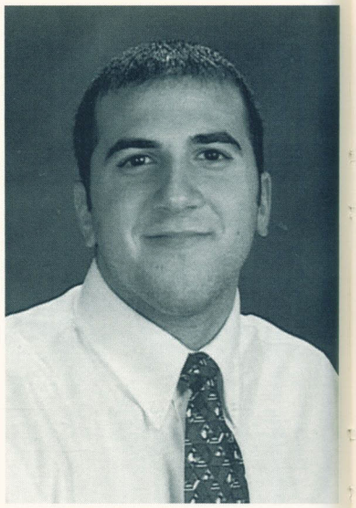

Corey J. Zimmerman
Psychology

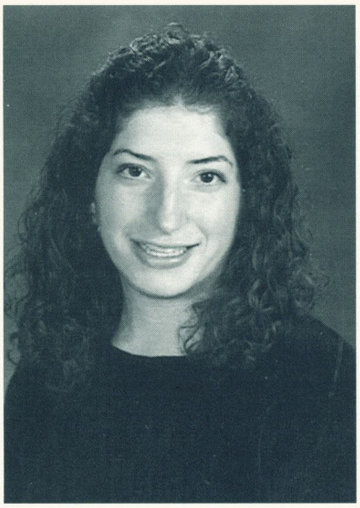

Lori S. Zimmerman
Music Ed/Performance

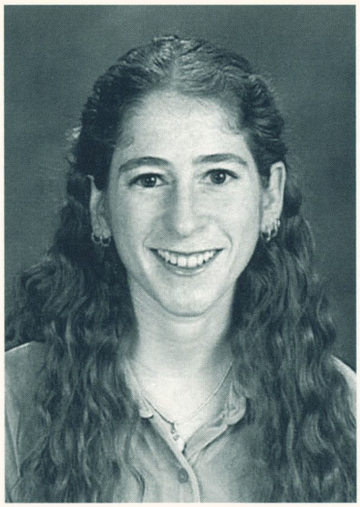

Reesa D. Zitofsky
Comm Disorders & Sciences

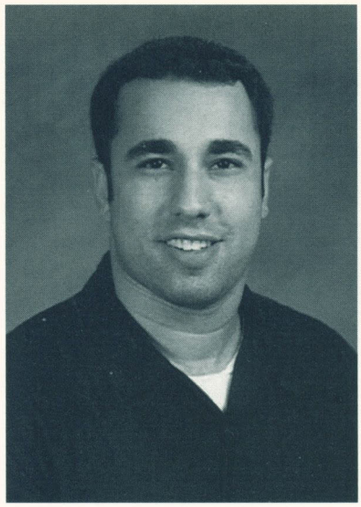

Dotan Ziv
Management/Finance

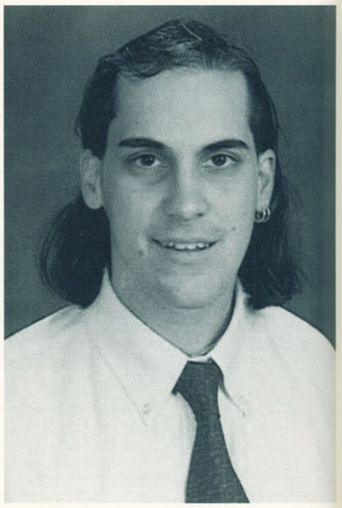

Stephen Zuckerberg
Psychology

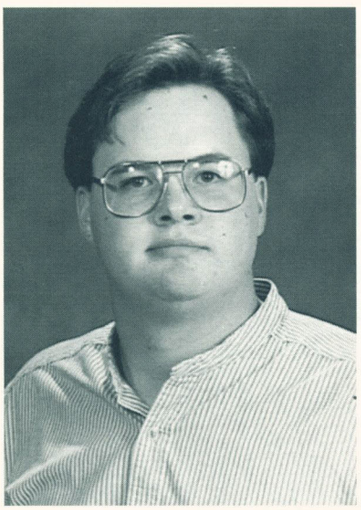

Jon Zywiczynski
Architecture

Congratualations Graduates! Good Luck in all of your future endeavors.

The 1999 Buffalonian Staff



Alissa,
Your brilliant smile and warm loving heart make you an incredible human being! What more can parents ask for? We are and always will be so proud of you!

Congratulations,
Mom, Dad and Michael



DEAR LEANDRE,
CONGRATULATIONS!
YOU ARE VERY SPECIAL TO ME AND I AM PROUD OF YOU.
KEEP BELIEVING IN YOURSELF AND YOU WILL ALWAYS BE SUCCESSFUL.
LOVE, MOM

Candy,
We are all so very proud of your accomplishments.
And we love you up to the sky, so reach for the stars
and you'll always fly high.
All our love,
Mom, Dad, Chelly,
and Rocky too!

Jaclynn,
Within your mind is the source of your dreams . . . Within you is the strength to carry them out. We believe in you.

Mom, Dad, Valerie and Lindsay



DEAR WAYNE,
CONGRATULATIONS!
WE ARE VERY PROUD OF YOU.
MAY SUCCESS FOLLOW YOU THROUGHOUT YOUR LIFE.
WITH ALL OUR LOVE,
MOM & DAD

Amy,
To the best of the best from the proudest of the proud!
Congratulations Bummer.
Love always,
Mom and Dad



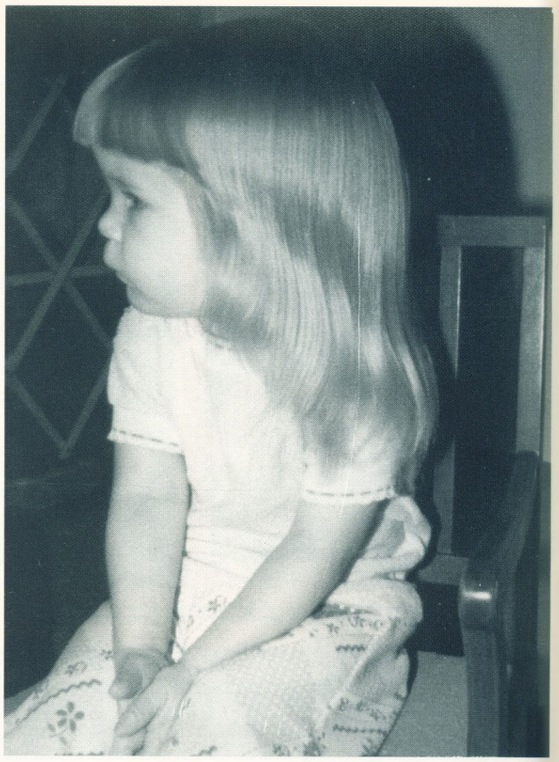



JASON PROUDA,
WE ARE SO PROUD OF YOUR ACCOMPLISHMENTS!
WITH LOVE,
MOM, DAD,
JESSICA - 2003,
SOFTA & SABBA



Janet Beth,

You've reached another important goal, and I'm proud of you - Never lose your faith in yourself, your family, and most importantly, in God!

We all love and support you in whatever field you choose next.

Congratulations and best wishes for continued success!
Love you!
"Marmaduke" aka Mom



Where have the years gone? The child taking small steps and reading so well, "Jack, The Waiter." The teen on the balance beam and clearing the hurdles - challenges met and confidence gained. And now the beauty and intelligence of a young woman ready to make her mark on the world.

Love,
Mom and Dad

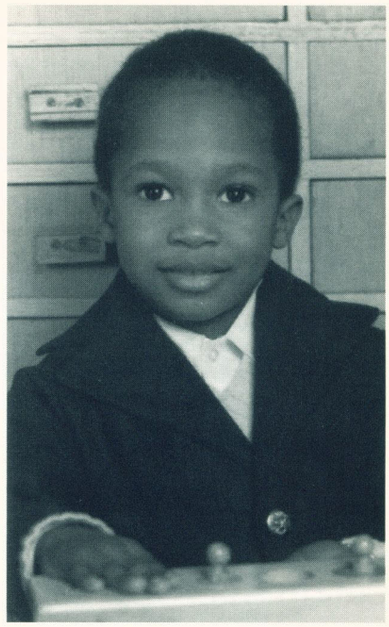

Jean,

Our prayers were answered when God blessed us with you. You have always been so warm, caring, helpful, and respectful. We are proud of you. We thank you for making our lives so rich with your love. You are the best son anyone could have. God bless you always. We love you. You will always be our precious little boy. Good luck and happiness throughout your life. May health, success, and good fortune follow you all the days of your life. Our love and support will be with you forever.

We love you very much. God bless you.
Mom, Dad, Sister, little Seth II, and Brother-in-law



Watch out world - look's like digesting words for years has given Katie a focus for her future.
Congratulations! We knew you could do it and you did it well.
Love: Mom, Dad, Rachael and Aaron



Jaime,
Congratulations!
All your hard work has paid off. We are so very proud of you. May all you dreams come true, whatever they are!!

We love you,
Mom, Stephen and Michele

Charming & clever
Really special
Always up
Irresistible
Go for it, Graduate!

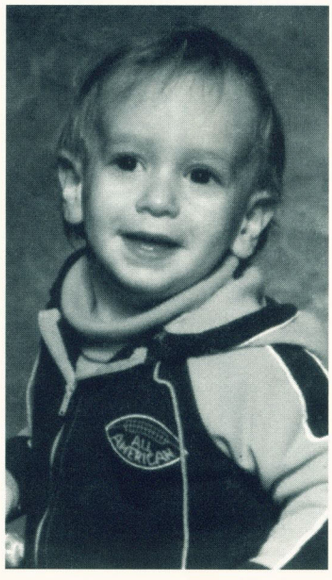

We love you and are very proud!

Mom, Dad,
Andy,
Michelle,
Mike & Elise

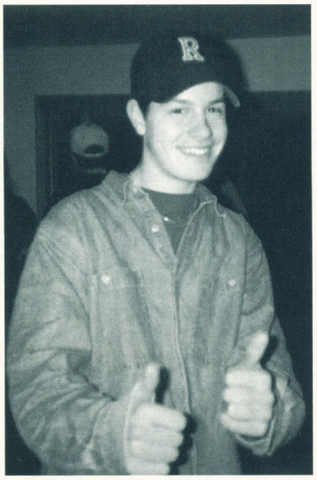

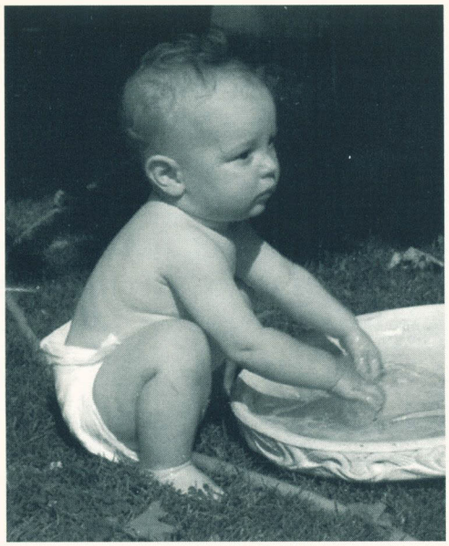

CONGRATULATIONS
NOAH!
FROM YOUR FAMILY



Dear Zach,
Congratulations!
We are so proud of your
accomplishments.
Love: Mom, Dad and Sara



Dearest Gregg:
We wish you a
lifetime of love,
happiness, and success.
Mom, Dad, Stacey,
Matt and "Corky"

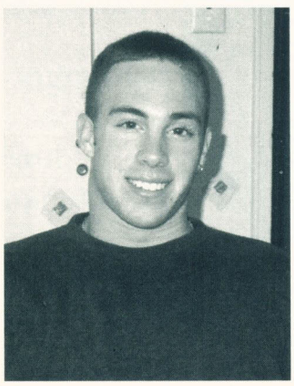

GOOD LUCK ROB!
WE ARE VERY
PROUD OF YOU
AND OF ALL YOUR
ACCOMPLISHMENTS.
MOM, DAD, & FAMILY

Dear Mike,
We're all very
proud of you.
Congratulations!
Love, Mom, Dad,
Steve and Matt

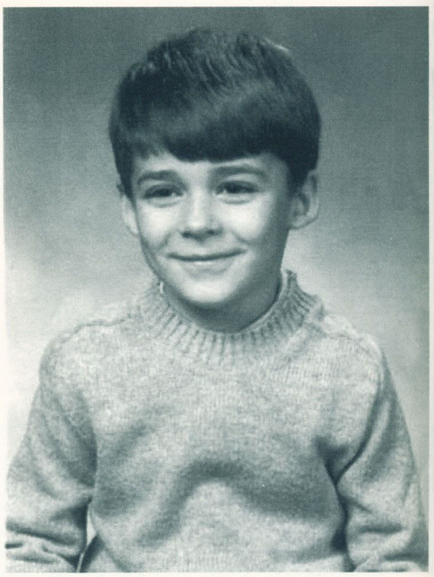



We are so proud of you!
You have grown so much, both
academically and personally.
Your future is unlimited!
Love,
Mom, Dad & Eric

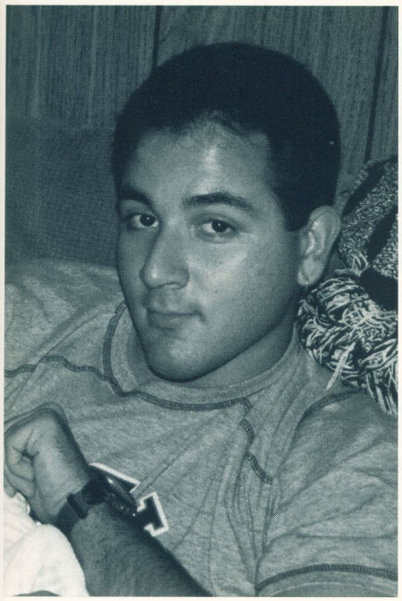



Christopher,

Congratulations! We are so very proud of you! We wish for you health and happiness and that all your dreams come true! Remember, this is the first day of the rest of your life and the "best" is yet to come!

All our love,
Dad and Mom



H - High Spirited
E - Emotional
I - Independent
D - Demanding Excellence
I - Innovative

R - Resourceful
O - Organizational Skills
T - Theatrical
H - Hyperbolistic

All our love and best wishes
Mom, Dad and Cindy

Shannon Sykes

You make us all so proud! You dared to dream the dream and you made it! May this be the first of many a dream to come true. We love you "sweetie."

Congratulations Fred III ! As always, done with style. Love from your extremely proud Mom & Dad



Congratulations on your dream. We're proud of you. Mom, Dad and Denny

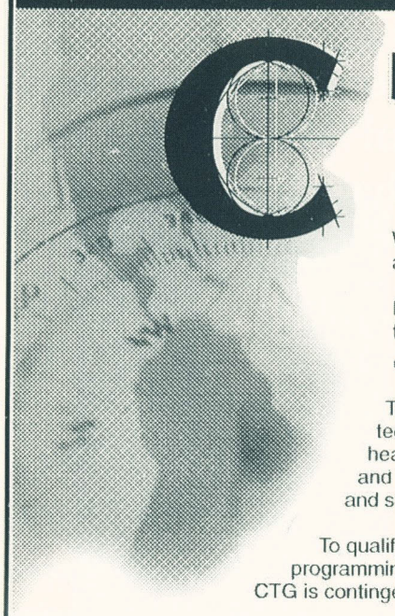

Chart Your Course To Success

When you embark on a career with CTG, your opportunities for success are unlimited. CTG's IT consultants are among the best in the industry, serving leading companies worldwide.

If you're ready to join the company named by *Computerworld* as one of the "Top 25 Employers for I/S Training: and "100 Best Places to Work in I/S", sign on with CTG!

THE GRADUATE PROGRAM

This is an entry point for recent college graduates to establish a career with CTG in information systems and technology. You will complete a five-week course conducted by our Training Services Team at CTG's corporate headquarters in Buffalo. The program seeks to establish a firm foundation in methods, the use of techniques and tools, and the concepts of applying I.T. to business problems. Topics include program logic development and structured programming skills.

To qualify for this career opportunity, you must have a degree, preferably in data processing, including college-level programming courses in a second or third-generation language or relevant work experience. Continued employment at CTG is contingent upon successful completion of program.

Map out your career with an international leader...CTG. In addition to an attractive salary, training and educational opportunities, we offer a wide range of benefits, including medical, dental, vision care coverage, short and long-term disability insurance, life insurance, 401(k), tuition assistance, and an employee stock purchase plan. To apply, contact us at **CTG, College Recruiting, Attn: Lisa Carr, 2 Northshore Center, Suite 110, Pittsburgh, PA 15212. Phone: 888-289-7629 Fax: 412-323-8088 E-mail: lisa.carr@ctg.com** EOE M/F/D/V

TOPS At Training according to COMPUTERWORLD 97

one of the COMPUTERWORLD Best Places to Work 98

ctg

Real People, Real World Solutions

Discover success at CTG.

w w w . c t g . c o m

Opening Doors For Tomorrow's Leaders

At Wegmans, we're committed to helping our family of employees reach their full potential. Our annual scholarship competition, flexible scheduling for working parents, and other programs have helped us meet that goal, while earning the company recognition as one of the nation's best employers.



Find out more about why Wegmans was named one of the "100 Best Companies to Work for in America" and *Working Mother Magazine* rates Wegmans as one of the country's top 85 employers... Call us or stop by today!

Wegmans

651 Dick Road Dupen, NY 14043

EXCELLENT OPPORTUNITIES CAREER ADVANCEMENT

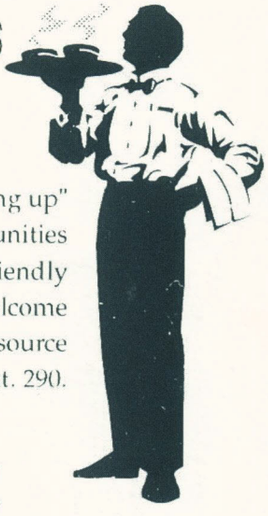

We are "serving up" employment opportunities for you! Qualified, friendly candidates are always welcome to apply! Call our Human Resource Department at 689-6900 Ext. 290.

Don't forget to celebrate your graduation with a great dinner at



A perfect marriage of food, art, wine and hospitality to please the palate and captivate the senses.

CHRISTINO'S
• A Tuscan Bistro •

BUFFALO/NIAGARA Marriott.

1340 Millersport Highway, Amherst, NY 14221
(716) 689-6900 Ext. 265



Congratulations!

from the region's first community cancer network – a cooperative partnership between **Roswell Park Cancer Institute** and leading community cancer specialists formed to ensure that patients have access to the newest cancer advances.

ROSWELL PARK COMMUNITY CANCER NETWORK

MEDICAL ONCOLOGY AND HEMATOLOGY

Maria Baer, MD
Steven Bernstein, MD
Kandala Chary, MD
James Conway, MD
Richard Cooper, MD
Myron Czuczman, MD
David Dougherty, DO
Amy Early, MD
Frederick Hong, MD
William Huang, MD
Hedy Kindler, MD
William Lawrence, MD
Cynthia Gail Leichman, MD
Lawrence Leichman, MD
Ellis Levine, MD
Brian Lipman, MD
Gregory Loewen, DO
Philip McCarthy, MD
Robert Moskowitz, MD
Roslyn Romanowski, MD
Gary Schwartz, MD
James Slack, MD
Meir Wetzler, MD
Edward Wos, DO
Jerome Yates, MD
Robert Zielinski, MD

RADIATION ONCOLOGY

Moneer Khalil, MD
R. Jeffrey Lee, MD
John Norlund, MD
Thomas O'Connor, MD
James Orner, MD
Gary Proulx, MD
Dhiren Shah, MD

(716) 845-4552

Congratulations 1999 Graduates !!

Wonder Hostess Bakery Outlet

332 Kenmore Ave.
Buffalo, N.Y.

(716) 837-8633

10% Discount
To all students with University of Buffalo I.D.

Your University for Life

You know that UB is part of you. Your resume and your well-worn sweatshirt tell the world so.

Graduates become part of the largest single component of the UB community — the alumni (152,000 worldwide). Your first year's membership in the UB Alumni Association and full benefits are free, our gift to you. Whether you are looking for career networks, social events, worldwide travel, or a broad array of educational and cultural activities, your membership provides all this and more. **Call (800) BUILD-UB** (716/829-2608) or visit our web site at **http://www.buffalo.edu/alumni** to learn more about membership and its benefits.

Your University and your Alumni Association have so much to offer. It's all here, Your University for Life, for the taking.



TODAY'S DENTAL LABORATORY PROFESSIONAL TURNS TO NEY.

Degussa Dental Alloys

Ducera® Porcelain

Degussa Lab Equipment

Ney Dental Alloys

Ney Lab Equipment

Laboratory Merchandise

Continuing Education

NEY is Committed to the Development and Manufacture of Quality Dental Products.

NDI Ney Dental Inc.

Call Toll Free
800-243-1942
Sales and Customer Service

Member of **Degussa** Dental Group

Congratulations

from

EARNST & YOUNG

1400 Key Tower
50 Fountain Plaza
Buffalo, NY 14202
716-843-5122

WIRELESS COMMUNICATIONS SPECIALISTS

PROUDLY SERVING THE COMMUNITY FOR OVER 25 YEARS

CELLULAR PHONES
TWO-WAY RADIOS
CCTV

FM COMMUNICATIONS INC.

1914 COLVIN BOULEVARD
TONAWANDA, NY 14150
(716) 832-2026 FAX (716) 832-7930

T. P. Woodside, Inc.
60 Lawrence Bell Drive — Williamsville, NY 14221-7074

THE TOTAL SOLUTION SPECIALISTS
716/631-9640 — FAX/631-5471
info@tpwoodside.com

SALES ENGINEERS SPECIALIZING IN:
- Quality Heating, Ventilating and Air Conditioning (HVAC) Systems
- Quality Environmental Conditioning and Power Protection Systems

Expect The Best

At Stovroff & Potter you can expect a company with powerful market presence and state of the art technology.

You can expect the benefit and expertise of the hardest working agents in Western New York.

You deserve service like that; you deserve the best.

Call for a confidential interview 689-0423

Stovroff & Potter Real Estate Inc.

www.stovroff-potter.com

Delaware North Companies

salutes the

Class of 1999

DNC

Healthcare Professionals Opportunities at Glens Falls Hospital . . .



Glens Falls Hospital is a full-service community hospital with an annual operating budget of over $118,000,000. Glens Falls Hospital offers a continuum of healthcare services including preventive, medical surgical, day surgery, women and childrens and home care.

Glens Falls Hospital, is located 140 miles north of New York City, 50 miles north of Albany & 20 miles north of Saratoga Springs. We are nestled in the beautiful Adirondack mountains and offer a multitude of recreational & cultural opportunties.

Glens Falls Hospital offers a career in an empowered practice environment and provides excellence in all areas of health-care through collaborative practice. We offer competitive salary and benefit packages.

Qualified applicants should send a resume or contact:
Gail Ingleston, Employer Interviewer
100 Park Street • Glens Falls, NY • (518) 761-3762
or ~ e-mail: gingleston@glensfallshosp.org

An Equal Opportunity Employer M/F/D/V

Glens Falls Hospital
Responding to You.

SUPER 8 MOTEL

Amherst
NIAGARA FALLS
Adjacent to Suny @ Buffalo North Campus
Just Minutes From:
Niagara Falls • Downtown Buffalo
Complimentary Continental Breakfast
Free Local Calls • HBO, ESPN, CNN
1 Flint Road • Amherst, NY
(716) 688-0811
1-800-800-8000

WESTHERR
AUTOMOTIVE GROUP INC
DRIVEN BY CUSTOMER SATISFACTION
Ford · Ford Mercury Lincoln · Oldsmobile · Subaru · Dodge · Saturn · Chevrolet · Mitsubishi · Jaguar
www.westherr.com
New York State's Largest Automotive Group

ENGINEERING & ARCHITECTURAL SERVICES

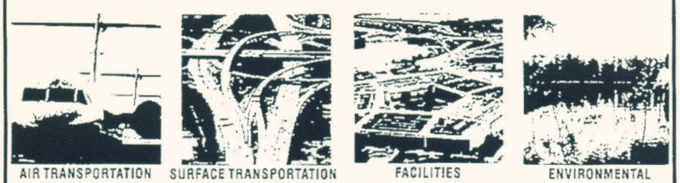

AIR TRANSPORTATION · SURFACE TRANSPORTATION · FACILITIES · ENVIRONMENTAL

Career Opportunities Available for Engineers and Other Professionals.

URS Greiner Woodward-Clyde
282 Delaware Avenue • Buffalo, New York 14202-1805
Phone (716) 856-5636, Fax: (716) 856-2545

Shaw / Contract Flooring

NYS CARPET CONTRACT
NYS INSTALLATION CONTRACT

Rochester TEL: 800-388-5724 FAX: 716-482-4270
Albany TEL: 518-438-9000 FAX: 518-438-1276

Total Customer Satisfaction
"NO BLAME" WARRANTY

Distributors for FritzTile *Distributors for Armstrong*

595 Blossom Road - Suite 110 Rochester, NY 14610

Unity Health Systems

FOR INNOVATIVE FASHIONS
AND IMAGINATIVE GIFTS

Jenss

Media Partners

A Division of Adelphia

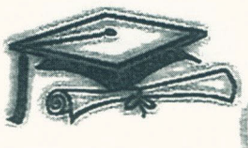

Salutes the Class of 1999

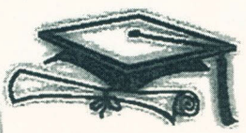

For more information on cable television advertising call 854-9672

SAT SCHOLASTIC ADVERTISING, INC.

Holiday Inn®
Grand Island Resort
100 Whitehaven Road
Grand Island, NY 14072
716-773-1111
A great hotel just became an extraordinary Resort
Home of Grand Lady Cruises

BALL TOILET & SEPTIC SERVICES
Joe Ball, Jr.
President
P.O. Box 2072
Blasdell, NY 14219
Phone: (716) 823-3606
Fax: (716) 823-1474

Sheraton Inn
ITT Sheraton
TJ Perry
Sales Manager
SHERATON INN BUFFALO AIRPORT
2040 WALDEN AVENUE
BUFFALO, NEW YORK 14225
TELEPHONE: (716) 681-2400
FAX: (716) 681-5489

ERIE FENCE CO., INC.
305 VULCAN ST., BUFFALO, N.Y. 14207
RESIDENTIAL
AND
INDUSTRIAL
CUSTOM
BUILT
FENCING
worth protecting
MARTIN J.
FEINEN, JR.
President
Fax (716) 876-3879
FREE ESTIMATES
(716) 876-3877

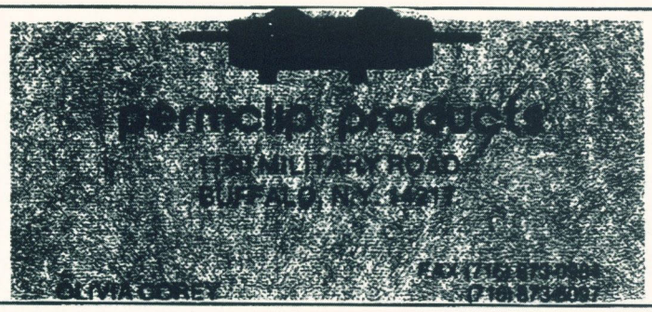

Honeywell
James M. McCarriagher
Service Account Specialist
TOP TECH CLUB
Home and Building Control
Honeywell Inc.
375 North French Road, Suite 102
Amherst, NY 14228-2090
716 564-7111 Voice
716 564-7112 Fax
716 528-6969 Digital Pager

Wayne Bacon
Owner
CRYOGENIC SUPPLY
INDUSTRIAL GASES • SPECIALTY GASES
CRYOGENICS
1811 Broadway
Buffalo, NY 14212
716-895-5600
FAX 896-3273

Ronco
Communications and Electronics, Inc.
http://www.ronconet.com
THOMAS R. LIPPARD III
FINANCIAL VICE PRESIDENT
595 Sheridan Drive
Tonawanda, N.Y. 14150
716-879-8125
Fax 716-879-8150
E-mail: tlippard@ronconet.com
AUTHORIZED SALES AGENT
NORTEL
NORTHERN TELECOM

CHUCK KOTARSKI, VP
Sr. Service Tech.
FAX 893-6466
1-800-338-5011
B.E.S.T. INC.
REPAIRS – SERVICE CONTRACTS – PARTS
COMMERCIAL KITCHEN EQUIPMENT
893-6464
Buffalo's Expert Service Technicians, Inc.
2133 Genesee Street • Buffalo, New York 14211

KINTRONICS
Computer Products
CD-ROM Towers & Servers
KINTRONICS, Inc.
2 Westchester Plaza
Elmsford, NY 10523
TEL: (914) 347-2530
(800) 431-1658
FAX: (914) 347-2588

BUSINESS PHONE
836-6797
FAX 836-5382
ROSE MARIE BURNS
PRESIDENT
Tony Martin's Awards Inc.
"House of Quality"
3637 HARLEM ROAD
BUFFALO, N. Y. 14215

Let Our Family
Take Care of Yours
aurora park
health care center
Applications and resumes accepted for nursing assistant training course

Cast Extras





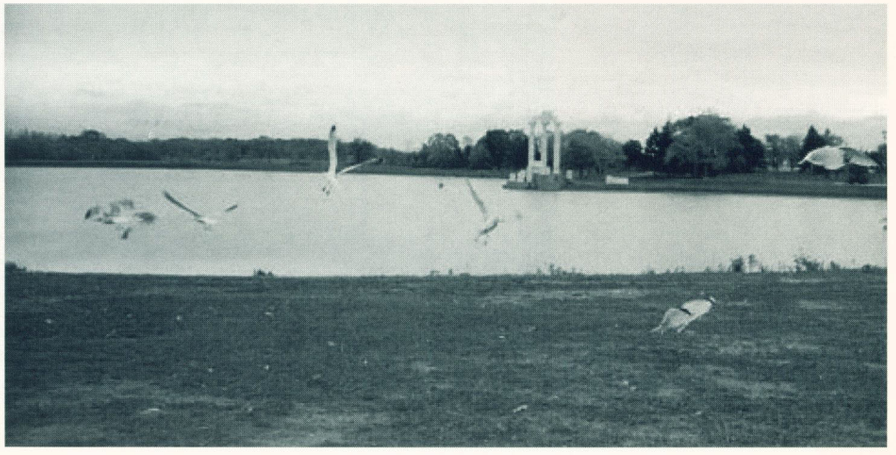









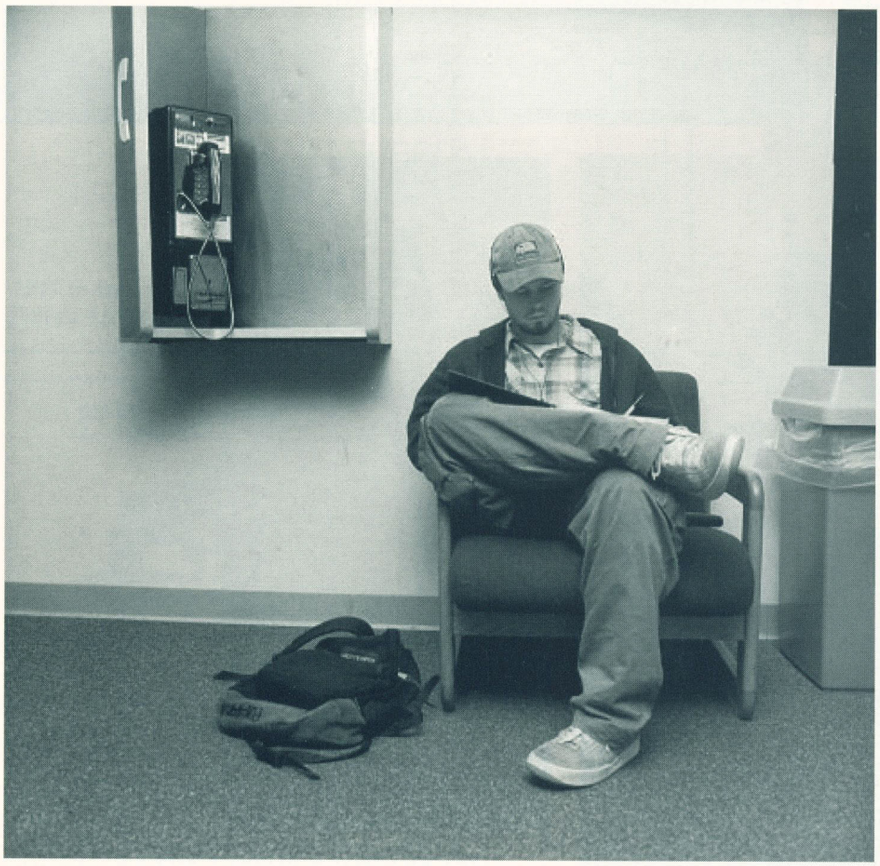

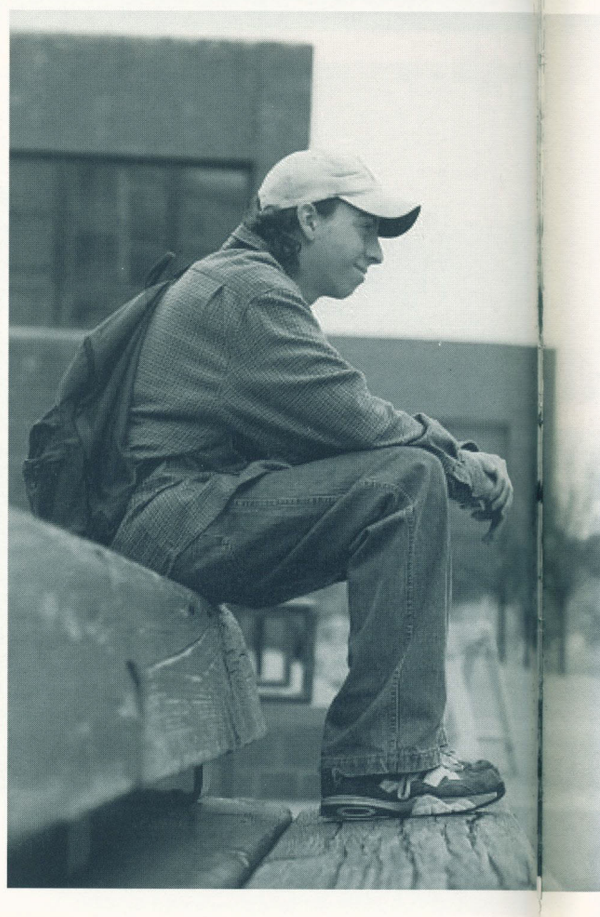











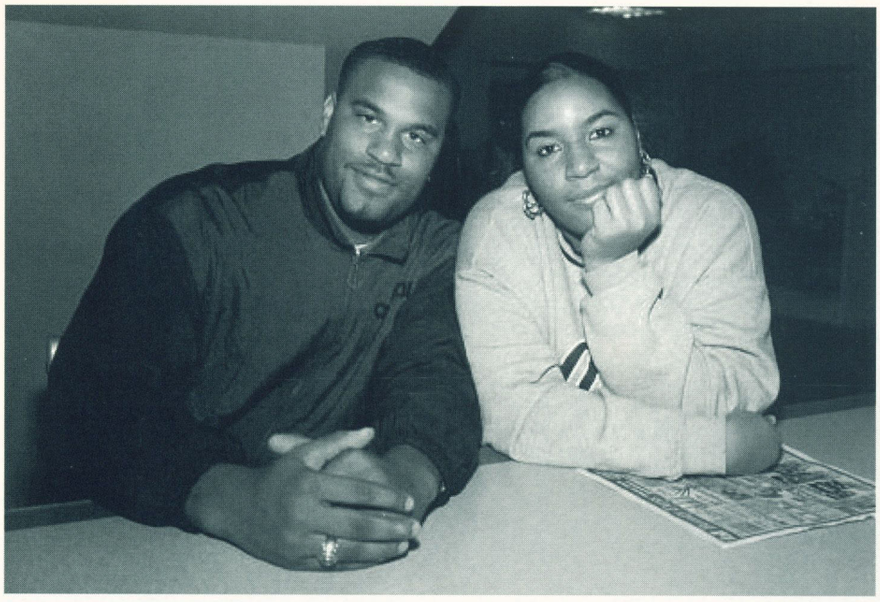





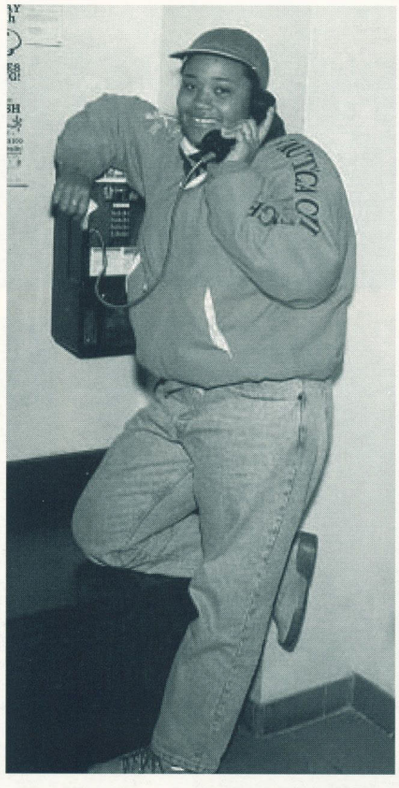

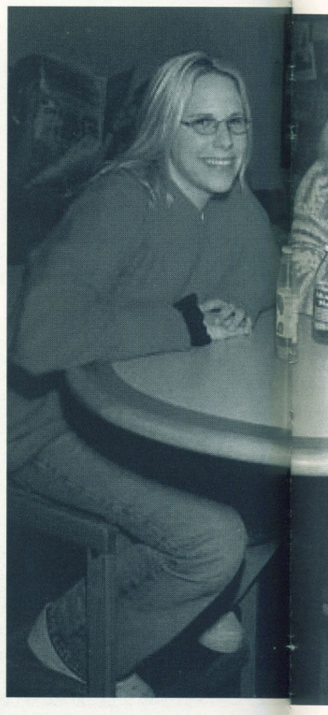











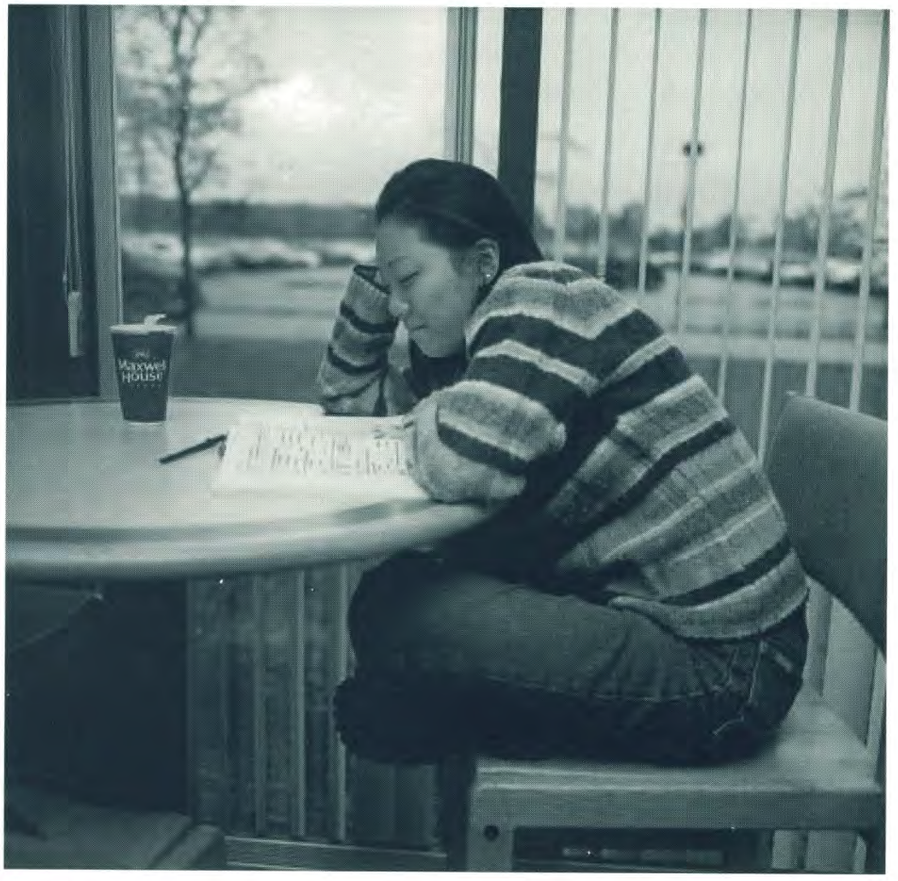
Maxwell
HOUSE





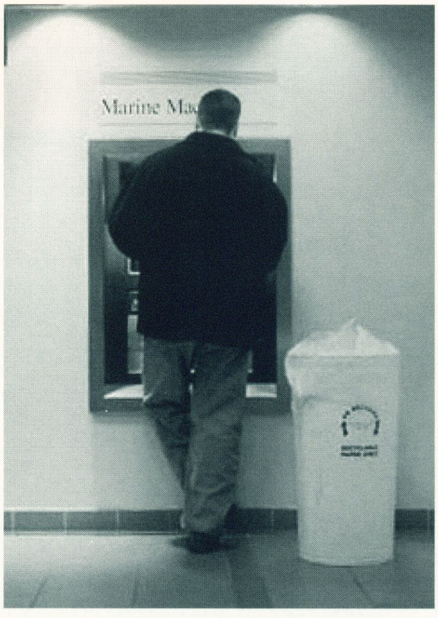

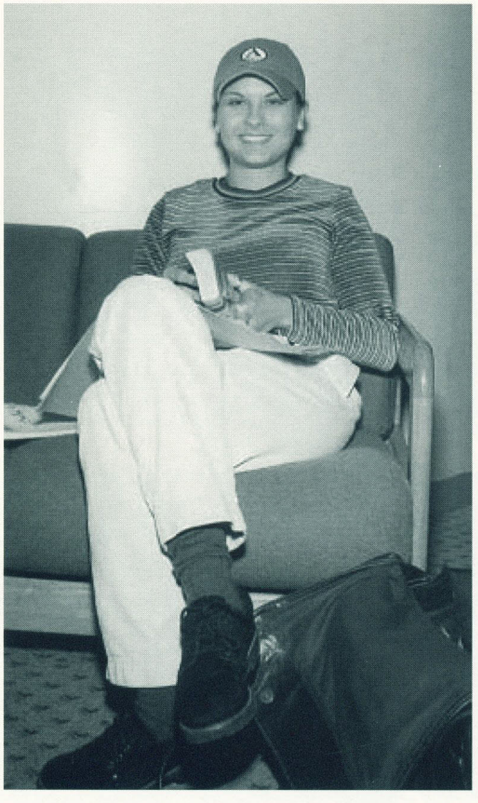

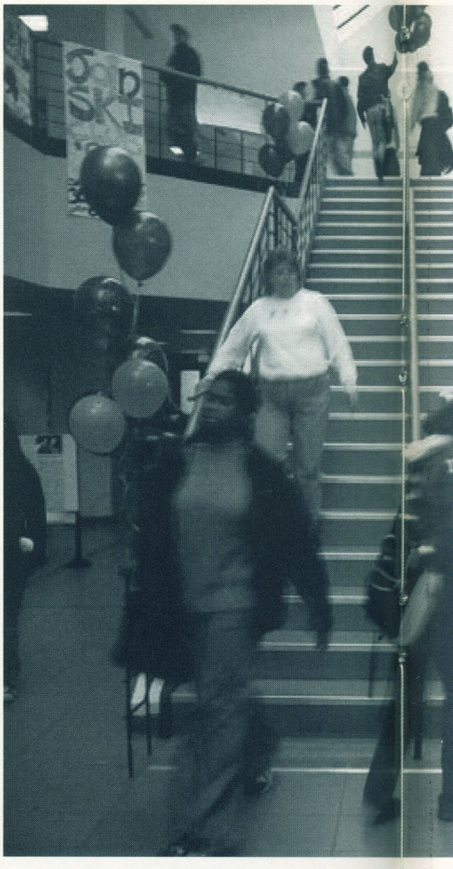





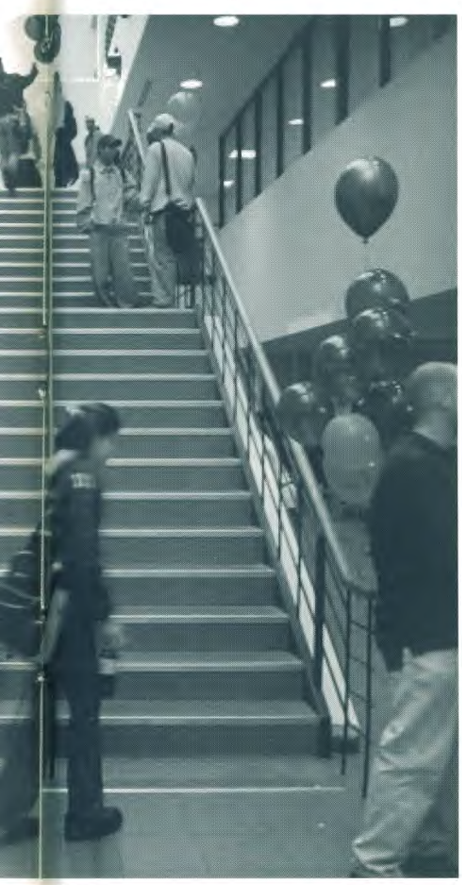













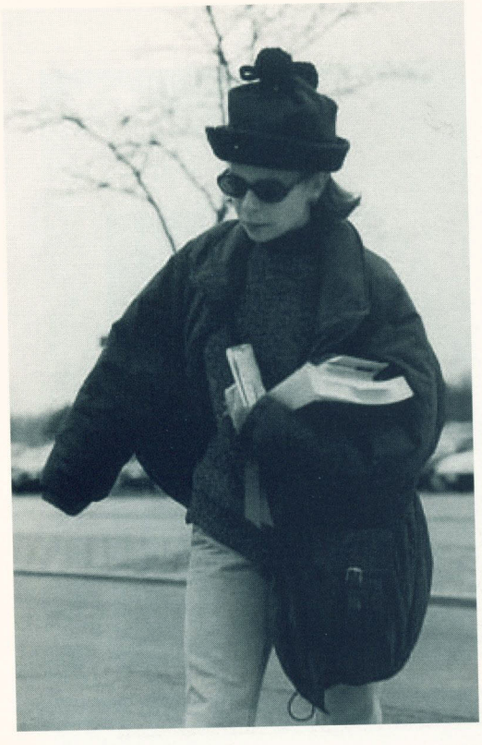

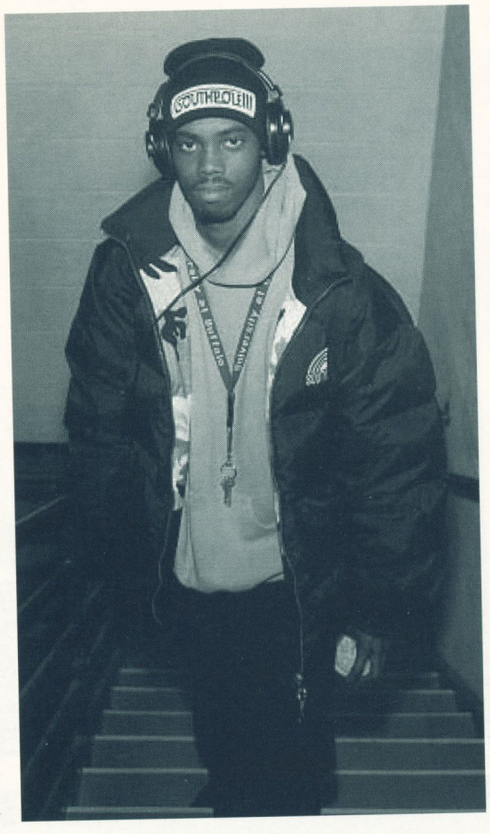



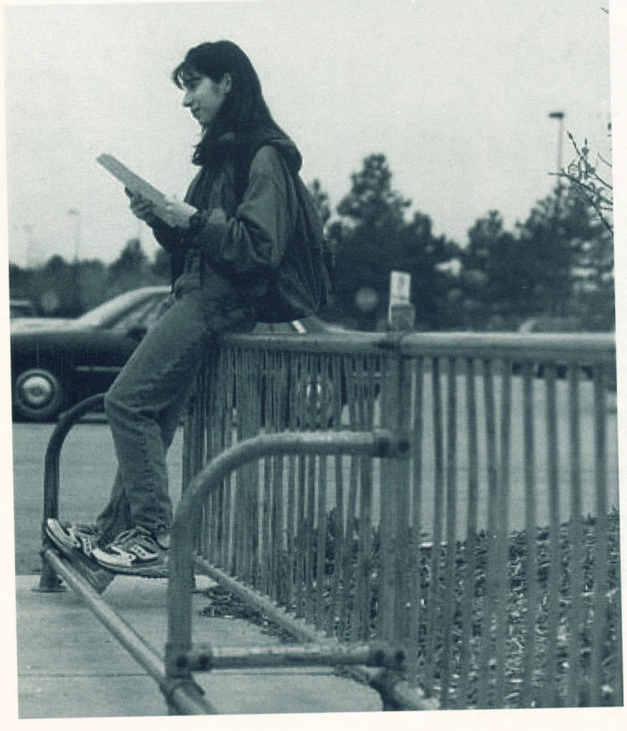


FAIT
FORCE





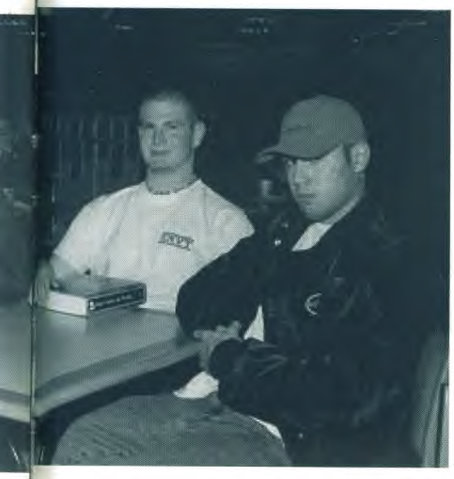



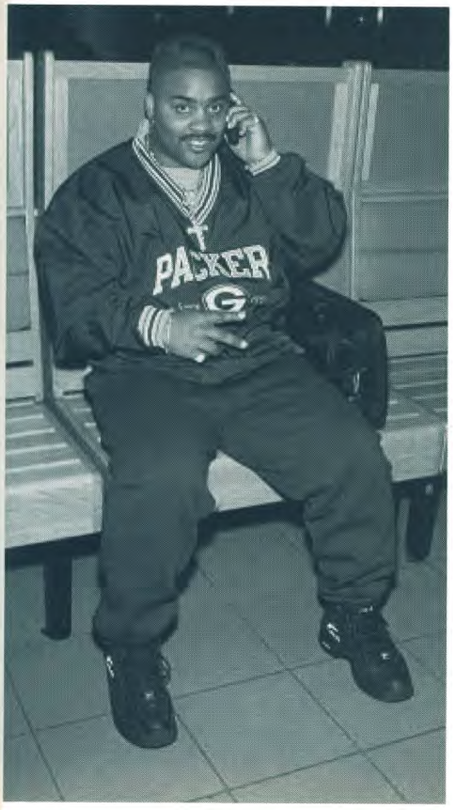





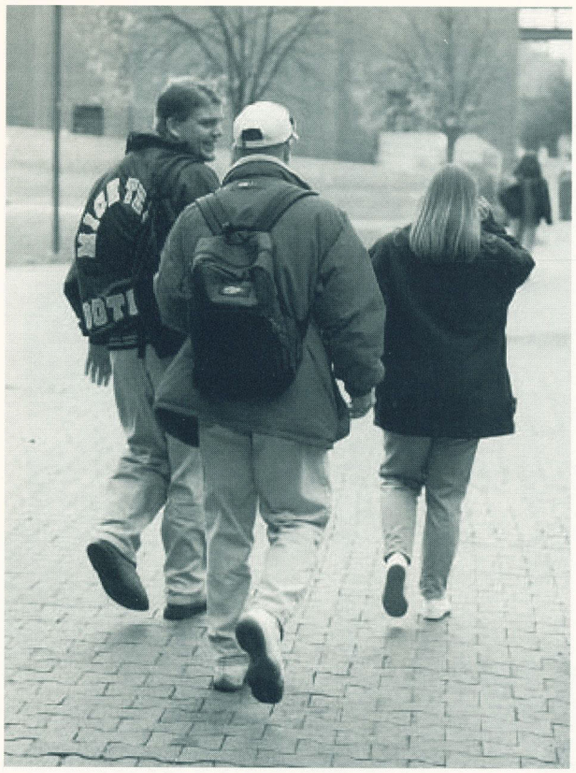











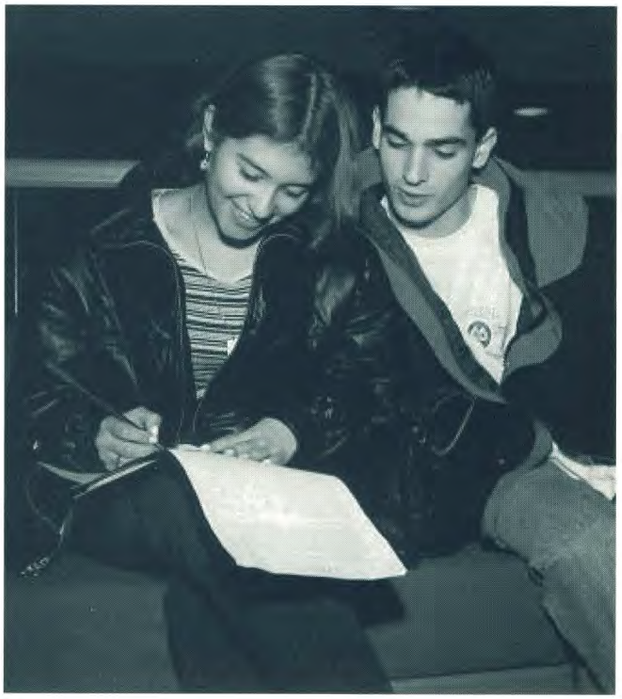





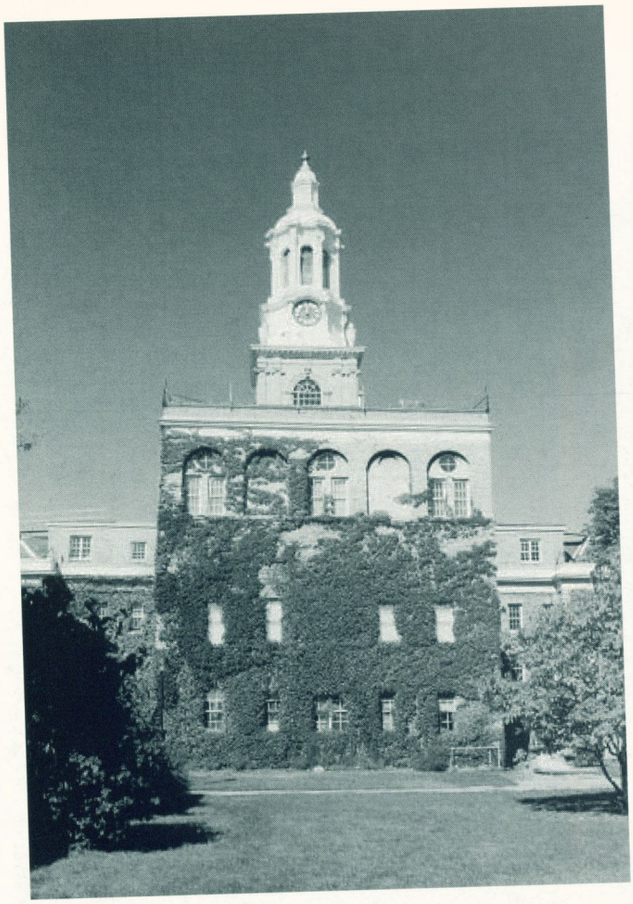
















LOCKER RENTALS
MAILBOX RENTALS
PING PONG & POOL
RENTALS
Coca-Cola
HERSHEY'S
MILK CHOCOLATE

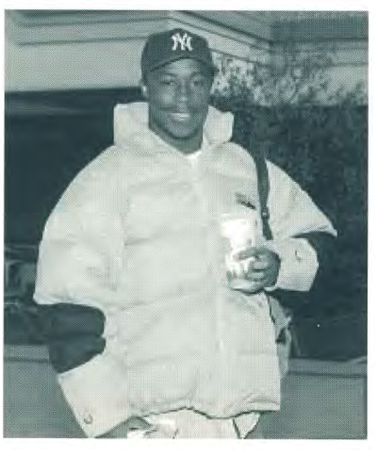






THE COMMONS

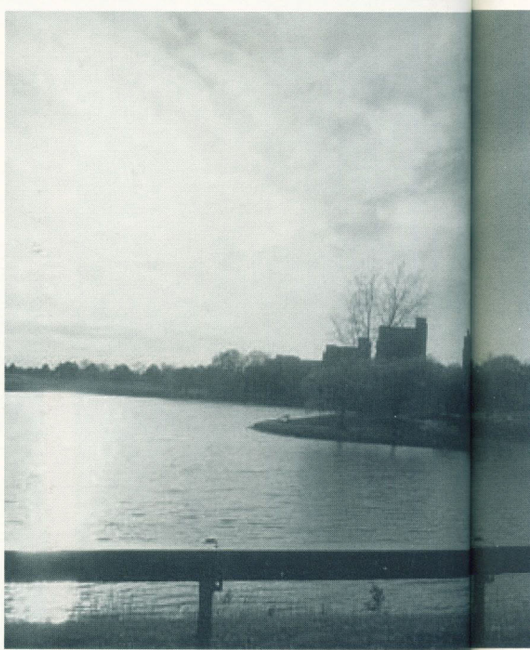


CENTER FOR THE ARTS





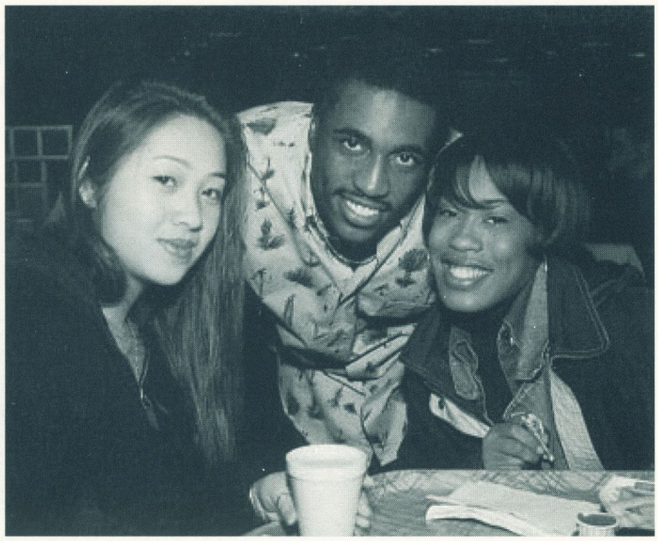

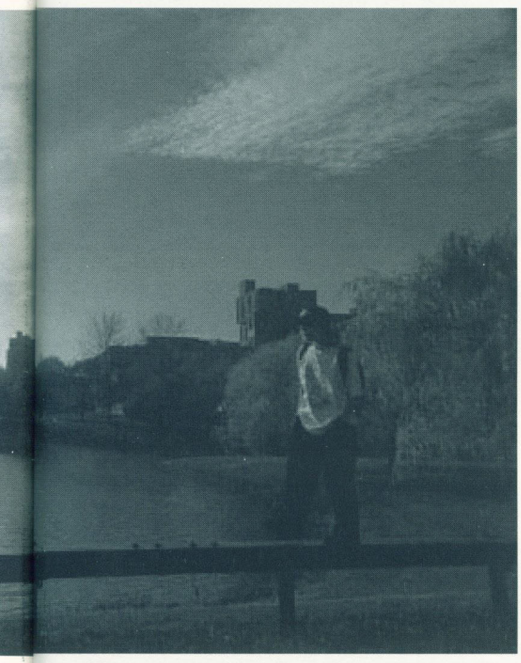



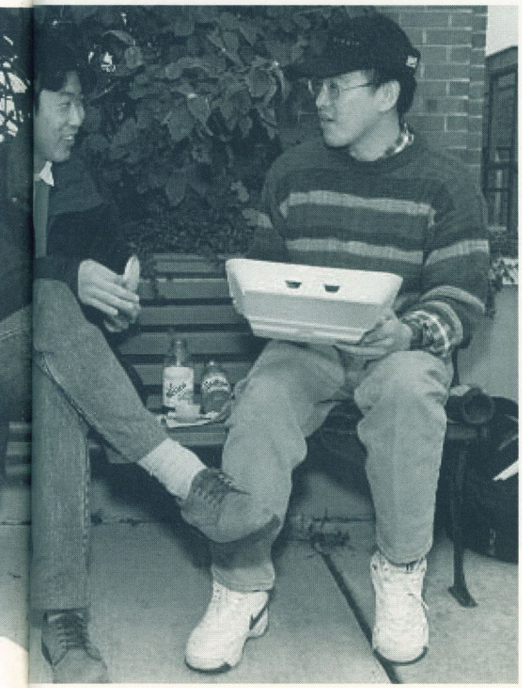

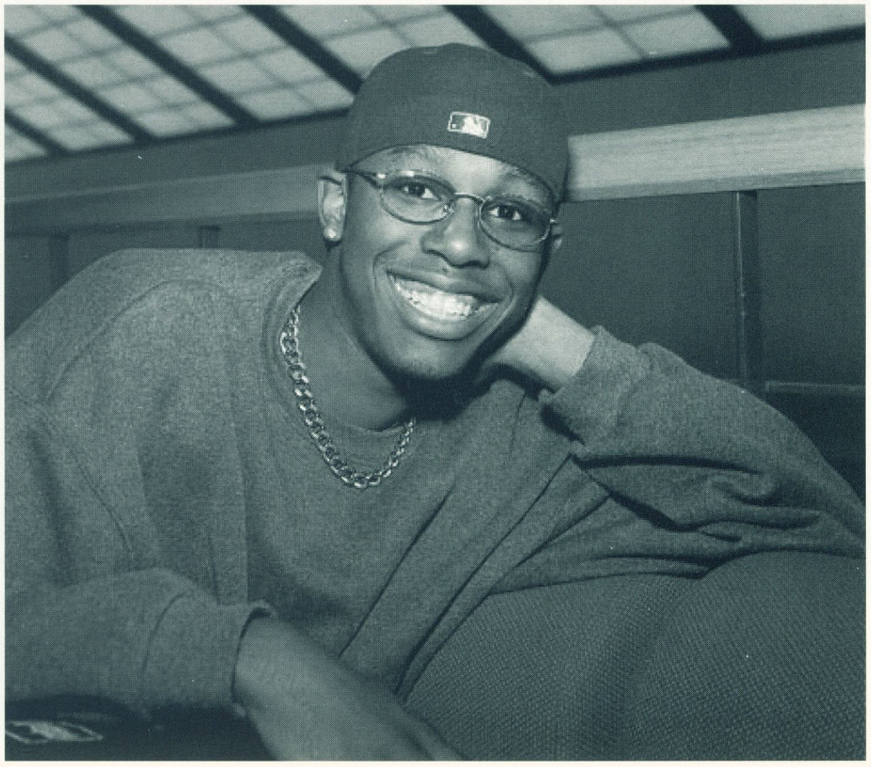

The 1999 Buffalonian Staff









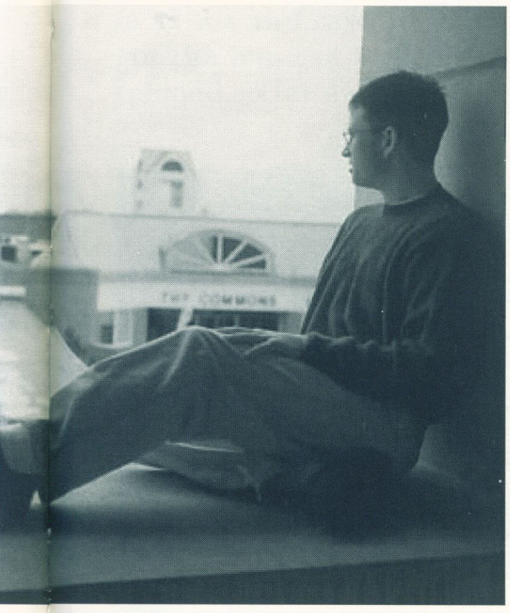







Editor-in-Chief: Katie Nichols
Assistant Editor-in-chief: Amy Gommel
Greeks Editor: Dave Arnold
Organizations Editor: Sarah Leising
Office Assistant: Rich Brauer a.k.a. Super Cluck
Office Assistant: Mike Wittner
Contributors: Lena Kapilevich
Betty Voltaire
Cindy Moore
Secret Admirer: Megan Lewis

The Final Curtain Call









Scene opens with approximately 3,000 teenagers, about 18 years old. They are entering college for the first time . . .

Four years ago we began our collegiate careers as extras in a strange new play. We were scared and unsure, and sometimes we fumbled our lines or forgot them all together. There were standing ovations and rave reviews; low ratings and missed cues. But after a few rehearsals, we eventually got the hang of it. Life fell into a routine. Sometimes it felt like time had stopped and the future seemed so far away, it was easy to believe it would never arrive.



The actors take their bows and file off the stage for the last time. As the curtain falls, they take a final glance at the empty theater. In the background the faint sounds of laughter and applause can be heard. Camera fades to black.

This scene may be over, but the show as they say, must go on. The experience, memories, friendships and knowledge we have gained have caused us to outgrow our roles. It is time to move up and take our places as the lead characters in a much larger production. Now as the credits roll, we once again begin *Changing Focus.*





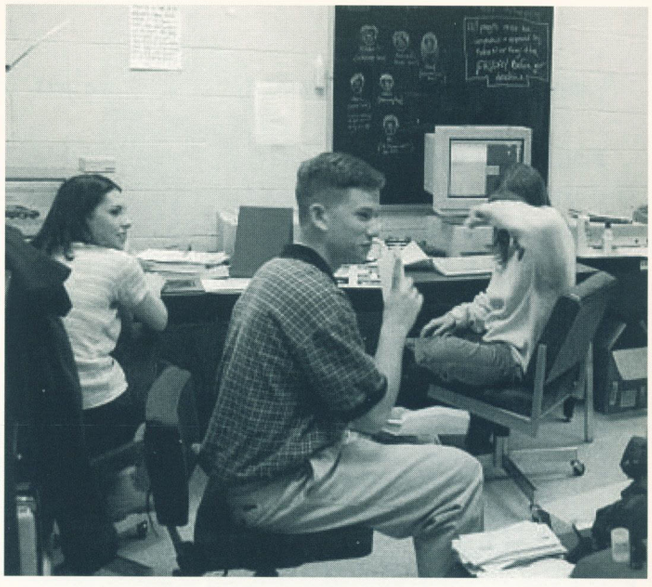

I just want to thank everyone for working so hard this year. I know I demanded a lot sometimes and you always came through for me. Especially Super Cluck - thank you so much honey! We never would've made it without you. And of course there is no way to express how grateful I am to the beautiful Lady who always did more than she was asked, just to help me keep at least a small amount of sanity. (I know, I didn't start out with much to begin with.) Thanks to Wittner for always helping out with the little stuff - you don't realize how much that can make a difference. And let's not forget Schmeggers, who was always there with a laugh or beautifully contagious smile to cheer me up on a particularly stressful day. Although we were always running late, we finally did it! All of the headaches and arguments were worth it because, in the end, we produced a beautiful book. Not only that, but we made some great new friends and reinforced pre-existing friendships. And to anyone who was an asshole or pissed us off this year (especially the disgustingly slimy machismo pigs), I only have one thing to say to all of you: you can file a formal complaint!



Thank you everyone for making my last year here the best it could ever be! And strange as it may sound, I'll actually miss this hot, cramped, headache - inducing office and all of the stress that comes with it. We've just had too many good times in here to forget it easily. I'll miss you all!!



Kate
Editor-in-chief

"I love deadlines. I like the whooshing sound they make as they fly by."
-- Douglas Adams

AND THE AWARD GOES TO . . .

OTHER ACKNOWLEDGEMENTS

An extra special thanks to **Pat, RP and Terry** from SA. There literally would be no yearbook if it wasn't for the three of you. You always do a fantastic job. Thanks for having so much patience in the face of my ignorance the past couple of years. Now that I finally know what I'm doing, I have to leave. I just hope you're as great with whomever comes next as you were with me. Thank you from the bottom of my heart. I'll miss you.

I'd also like to thank **Bob McGrath, Dave Rowland and Jack Dunbar** from McGrath Studios. As always, a fantastic job. It has been a pleasure working with you and I just have to say Bob, if you keep treating us as well as you have been (and sending us such great photographers), we'll probably have an indefinite contract with you.

Thanks to **Brian F. Cain** from The Spectrum and **Rick Kleinsmith** from Generation for the Springfest photos. I don't know what we would've done if you hadn't helped us out.

Brian Bermel from Century Printing was also a fantastic help to me again this year. Thank you.

Thanks to **Kerrie McCabe** from Student Life for helping us out with the last minute room reservations in the Student Union

A great big thanks goes out to **Mark** from Taylor Publishing Company computer support. We literally would never have finished the book if you hadn't been so great about answering all of our million and one questions.

Thanks to **Mary Rudat** from Taylor for all that you did for us before you left. Dallas was great! We learned so much from that seminar. And you always made us feel like you really cared about how we were doing and how the book was progressing. We've missed you so much. I'm sorry that no other schools will get the chance to work with you because you were an awesome rep. Thank you!

And a last minute thanks to **Elan** for the last minute help with the layouts. You really helped out a lot. I'm so burned out by the end of production that if it wasn't for you, the last 10 pages of the book would be blank. I know you'll do a great job next year!

And to anyone I may have forgotten, thank you too.

Volume 66 of **The Buffalonian** was edited by Katie M. Nichols and funded by the **Undergraduate Student Association.**

Published by **Taylor Publishing Company** (800/677-2810, www.taylorpub.com), in Dallas, TX.
Customer Representative: Karen Stockslader.

Press run: 450 copiesof 208 pages, 9" x 12", for spring delivery.
Paper: 80# Enamel. Binding: Smyth sewen.

Cover: design by Katie M. Nichols. Lithocote Laminate with four-color photographs and silver foil text. Fonts are Zapf Chancery and Engravers Roman BT.

Endsheet: Rainbow E/S stock, birch, printed with 100% black ink, design by Amy B. Gommel

Colors: four-color process photos for full color pages, spot color silver81 in opening section

Type: various weights of Zapf Chancery for headlines, Engravers Roman BT for sub-headlines and New Baskerville for body copy, captions and folio copy.

Senior portraits and additional photograpy by **McGrath Studios**, (800/588-7681)

Electronically produced exclusively on a Macintosh system, using primarily Adobe Pagemaker, Adobe Photoshop, and Microsoft Word. Proofs were printed on a Hewlett-Packard LaserJet 5MP. For complete specifications, please contact us.

Please send all correspondence to:
The Buffalonian
State University of New York at Buffalo
Suite 322 Student Union
Box 602100
Amherst, NY 14260-2100

yearzine 99



Reuters/Archive Photos

Dawson's Creek



Reuters/Archive Photos

John Glenn

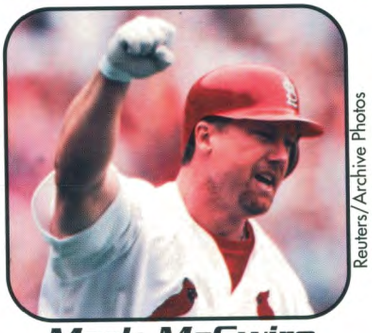

Reuters/Archive Photos

Mark McGwire

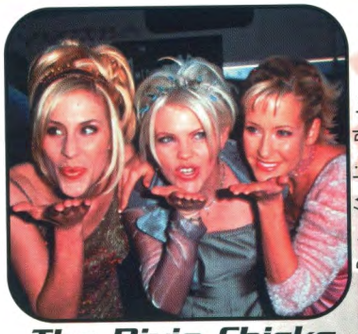

Reuters/Archive Photos

The Dixie Chicks

news movies music television sports trends

Taylor
PUBLISHING COMPANY

news



Reuters/Archive Photos

Peace in the Middle East

In a deal brokered by President Bill Clinton and the late King Hussein of Jordan, Palestinian leader Yasser Arafat and Israeli Prime Minister Benjamin Netanyahu sign the Wye River Memorandum, the first step toward a permanent peace in the Middle East.



Reuters/Archive Photos

Embassy Bombings

Embassies in Nairobi, Kenya and Dar es Salaam, Tanzania, are ripped apart by terrorists' bombs that explode almost simultaneously. U.S. officials suspect renegade Saudi billionaire Osama bin Laden in the attacks.

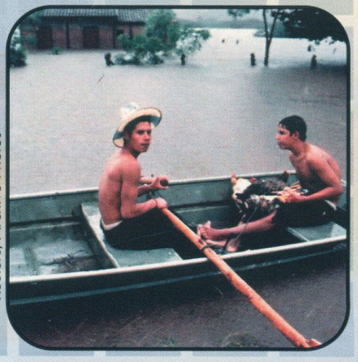

Reuters/Archive Photos

Hurricane Mitch

Hurricane Mitch cuts a wide path of destruction through Mexico and Central America, causing millions of dollars in damage and leaving millions homeless.



AP/Wide World Photos

North Ireland Peace Accords

Irish Prime Minister Bertie Ahern and British Prime Minister Tony Blair shake hands after signing a historic peace agreement between Britain and Northern Ireland.



Reuters/Archive Photos

Russian Economy

Political and social crises grip Russia as the economy tumbles. The value of the ruble drops by half, banks close and the stock market crashes.

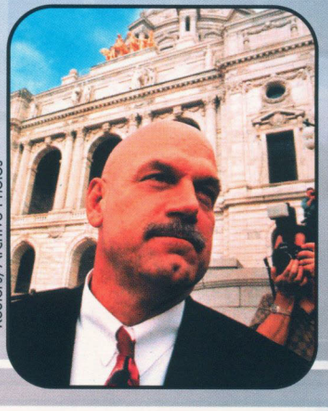

Reuters/Archive Photos

Jesse Ventura

Former professional wrestler Jesse "The Body" Ventura is elected governor of Minnesota in a stunning come-from-behind victory.

farewell & goodbye

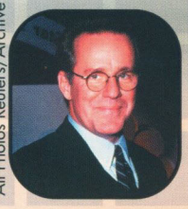







*All Photos Reuters/Archive

Phil Hartman
Florence Griffith Joyner
Lawton Chiles
Flip Wilson
Alan Shephard Jr.
Frank Sinatra
Roy Rogers
Gene Autry
Tammy Wynette
George Wallace
Barry Goldwater
King Hussein I



AP/ Wide World Photos

War over Iraq

United Nations weapons inspectors arrive at the U.N. headquarters in Baghdad. After Iraq's refusal to cooperate with the inspectors, Allied planes and missiles were launched against Iraqi targets in Operation Desert Fox.



AP/ Wide World Photos

Swiss Air Flight III

Swiss Air flight 111, en route from New York City to Geneva, Switzerland, crashed off the coast of Nova Scotia just over an hour after taking off. None of the 229 passengers on board survived.

AP/ Wide World Photos

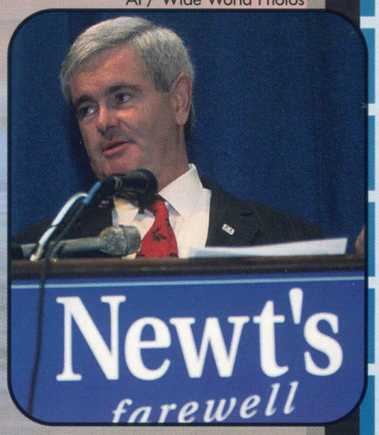

Newt Gingrich

Speaker of the House Newt Gingrich, R-Ga., resigns after Republicans lose ground in the fall congressional elections.



AP/ Wide World Photos

Crisis in the White House

Scandal rocks the White House as President Bill Clinton is accused of perjury and obstruction of justice. In an impeachment trial before the U.S. Senate, President Clinton is acquitted of the charges.

Reuters/Archive Photos



John Glenn

Thirty-six years after being the first American in orbit, retired U.S. Senator John Glenn returned to space aboard Space Shuttle *Endeavour*. At the age of 77, he became the oldest astronaut in space.

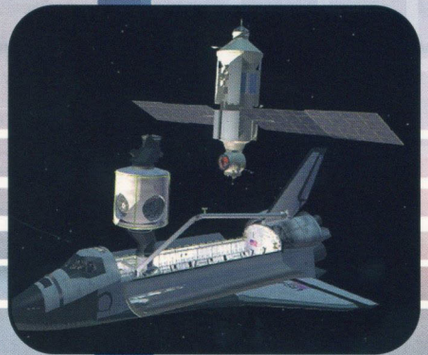

Reuters/Archive Photos

International Space Station

Space Shuttle *Endeavour*, shown in this NASA graphic, works on the International Space Station as it orbits the Earth during its 12-day mission.

movies



Reuters/Archive Photos

Enemy of the State

A chance encounter with a friend has Will Smith framed for murder and running for his life in the action thriller *Enemy of the State.*

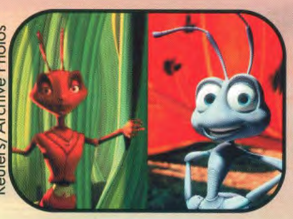

AP/Wide World Photos
Reuters/Archive Photos

Antz and A Bug's Life

The box office was covered in insects as Dreamworks released *Antz* while Disney and Pixar released *A Bug's Life*.



Reuters/Archive Photos

Saving Private Ryan

Tom Hanks leads a squad of soldiers on a dangerous mission in the World War II movie *Saving Private Ryan.* The critically acclaimed film also stars Matt Damon, Edward Burns and Tom Sizemore.



Reuters/Archive Photos

The Waterboy

Adam Sandler returns to the screen in the hit movie *The Waterboy.* Sandler plays Bobby Boucher, a 31-year-old college freshman who turns years of aggression into success on the football field.

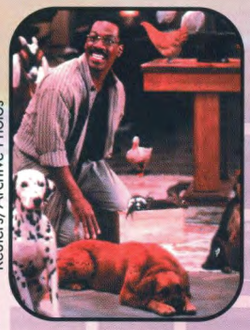

Reuters/Archive Photos

Dr. Dolittle

Eddie Murphy stars as Dr. Dolittle, a physician who is able to talk to animals in this remake of the 1967 classic.

Top Ten Movies

1. Armageddon
2. Saving Private Ryan
3. Something About Mary
4. The Waterboy
5. A Bug's Life
6. Dr. Dolittle
7. Deep Impact
8. Rush Hour
9. Godzilla
10. Lethal Weapon 4



Reuters/Archive Photos

Armageddon

Touchstone Pictures blasts Bruce Willis and a band of oil-drilling misfits into space on a mission to destroy an earthbound asteroid in the fast-paced action thriller *Armageddon.*



AP/Wide World Photos

Shakespeare in Love

In *Shakespeare in Love,* Joseph Fiennes stars as the young playwright Will Shakespeare. Suffering from writer's block, he is unable to make any progress with his latest work until he meets the lovely Viola, played by Gwyneth Paltrow.

music



Reuters/Archive Photos

Alanis Morisette

Canadian bad girl Alanis Morisette releases *Supposed Former Infatuation Junkie*, the highly anticipated follow-up to her multiplatinum debut, *Jagged Little Pill*.



Reuters/Archive Photos

Beastie Boys

The Beastie Boys blast back onto the scene with *Hello Nasty*.

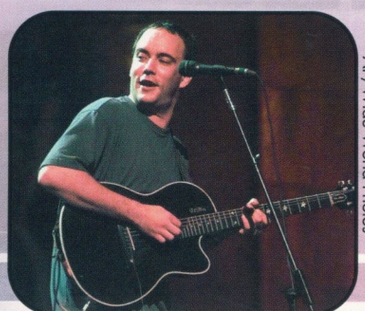

AP/Wide World Photos

Dave Matthews

Dave Matthews and guitarist Tim Reynolds release *Live at Luther College* to critical acclaim.



AP/Wide World Photos
Reuters/Archive Photos

Brandi and Monica

Brandi and Monica spend 13 weeks at number one with *The Boy is Mine*.

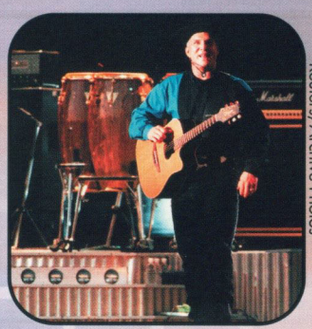

Reuters/Archive Photos

Garth Brooks

His newest album, *Double Live*, sells over one million copies in its first week of release.



Reuters/Archive Photos

Mariah Carey

Mariah Carey fans get a double dose as Mariah releases *#1's* and appears on *VH1: Divas Live* with Aretha Franklin, Shania Twain, Celine Dion and Gloria Estefan.



Reuters/Archive Photos

Dixie Chicks

Their major label debut, *Wide Open Spaces*, shoots to number one on the country music charts.

Top Five Albums

1. VARIOUS ARTISTS: *Titanic* Soundtrack
2. BACKSTREET BOYS: *Backstreet Boys*
3. CELINE DION: *Let's Talk About Love*
4. SHANIA TWAIN: *Come On Over*
5. 'N SYNC *'N Sync*

television

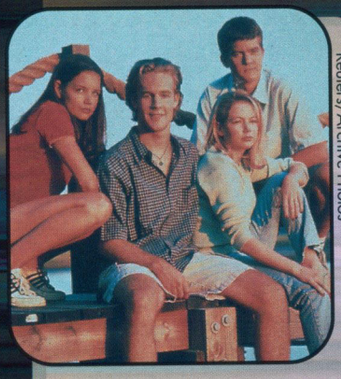

Reuters/Archive Photos

Dawson's Creek

Set in the small town of Capeside, Massachusetts, *Dawson's Creek* follows the lives of four teenagers trying to make sense of their future and the world around them.

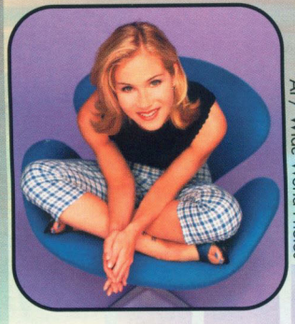

AP/ Wide World Photos

Jessie

Christina Applegate sheds her ditzy Kelly Bundy image by starring in the hit show *Jessie*.

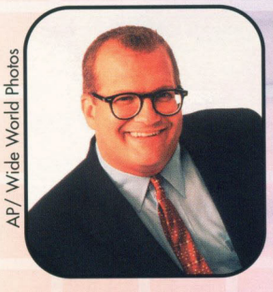

AP/ Wide World Photos

Drew Carey

Wednesday night has doubled the laughter as ABC's hit *The Drew Carey Show* is followed by Carey's new show, *Whose Line is it Anyway?*

Felicity

WB launched another hit show in the fall of 1998 with the college drama *Felicity*. Keri Russell stars as Felicity Porter, a young pre-med student who leaves home to face life in New York City.

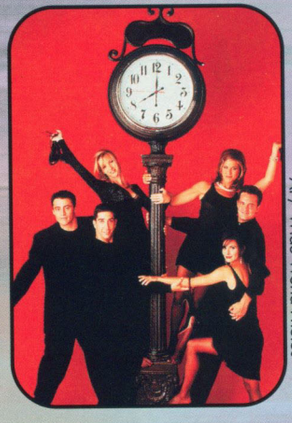

AP/ Wide World Photos

Friends

The cast of *Friends* continues to amuse audiences with a fresh approach to comedy and hilarious stories of everyday life.



Reuters/Archive Photos

Ally McBeal

The hottest show on television stars Calista Flockhart as the lovable Ally McBeal, a young lawyer who is constantly entangling herself in humorous and touching problems that showcase the acting abilities of a first-rate ensemble cast.

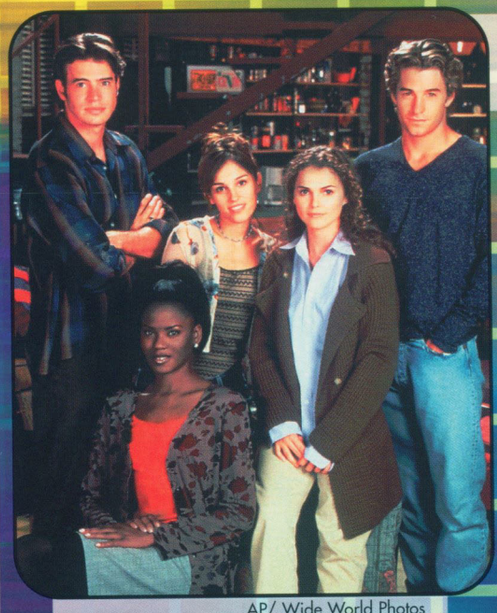

AP/ Wide World Photos



AP/ Wide World Photos

Spin City

Spin City's Michael J. Fox once again proves he has the "spin" on things by winning the Golden Globe's Award for Best Actor in a Television Series - Musical or Comedy.

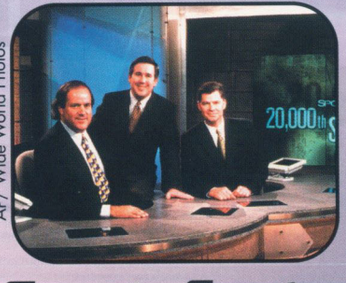

AP/ Wide World Photos

SportsCenter

With one-liners, funny commercials and total sports coverage, ESPN's *SportsCenter* has changed the way people get their sports information. From slam dunks to sports bloopers, *SportsCenter* gets the information out before the morning newspapers are off the presses.

sports

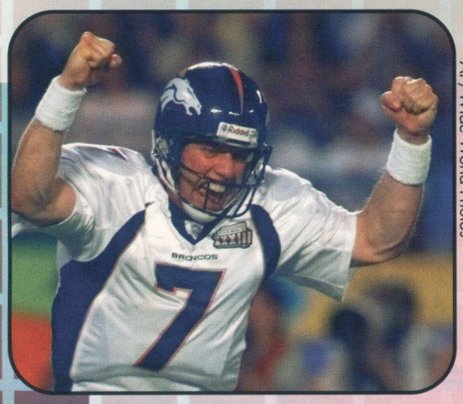

AP/Wide World Photos

Super Bowl XXXIII

Quarterback John Elway shows his excitement as the Denver Broncos defeat the Atlanta Falcons to win back-to-back Super Bowls.



Reuters/Archive Photos

Jana Novotna

Jana Novotna hugs her Wimbledon trophy after defeating France's Nathalie Tauziat in the women's singles final.

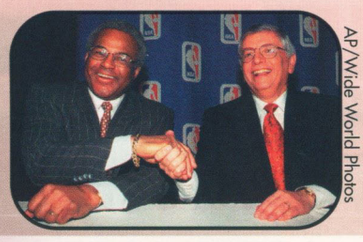

AP/Wide World Photos

NBA Lockout

NBA Players Association Executive Director Billy Hunter and NBA Commissioner David Stern shake hands at a news conference in New York City, announcing a collective bargaining agreement to end the 191-day NBA player lockout.

Mark McGwire

St. Louis Cardinal Mark McGwire hits 70 home runs and breaks the single season home run record previously held by Roger Maris for 37 years.

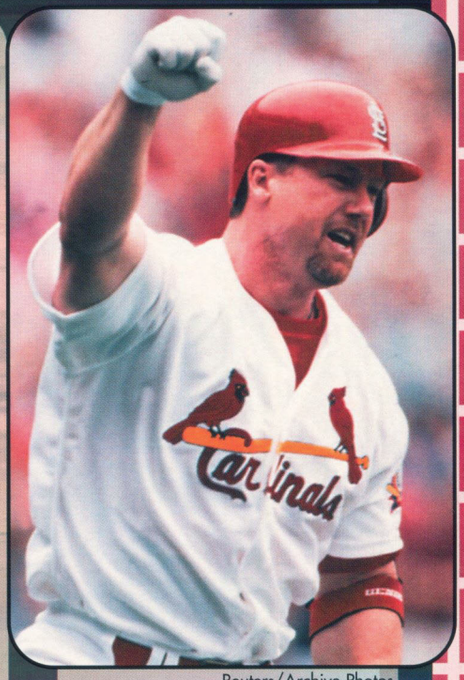

Reuters/Archive Photos

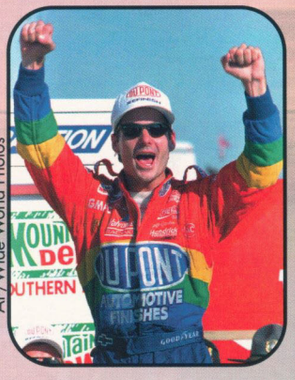

AP/Wide World Photos

Jeff Gordon

Jeff Gordon wins the 1999 Daytona 500. With three championships under his belt and a new video game, *Jeff Gordon XS Racing*, Gordon remains NASCAR's most popular driver.

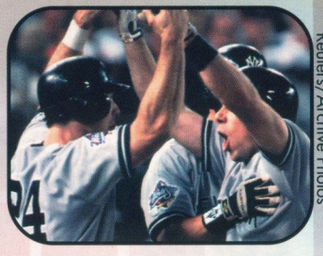

Reuters/Archive Photos

World Series

The New York Yankees celebrate after winning the 1998 World Series. The win marked the team's 24th World Series title.

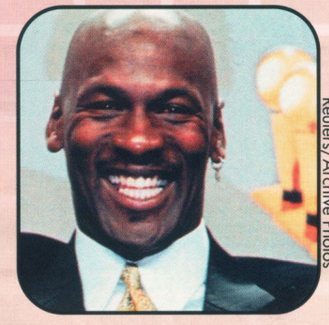

Reuters/Archive Photos

Michael Jordan

After great success with the Chicago Bulls, Michael Jordan announces his 99.9% retirement from basketball.



AP/Wide World Photos

World Cup

France defeats Brazil in a 3-0 upset victory in the World Cup Finals in July. France was the first host nation to win in 20 years.

trends



Reuters/Archive Photos

Furby

Furby, the hottest new toy of the year, has six built-in sensors that allow it to respond to touch, light, sound, motion, or its horizontal or vertical positioning. It speaks its own language known as "Furbish," but can also be taught English as well as other tricks.

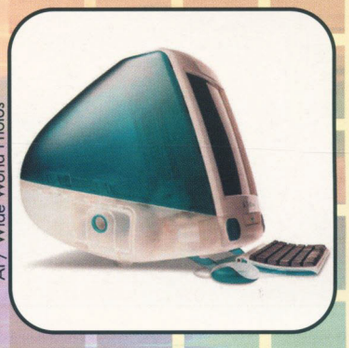

AP/ Wide World Photos

iMac

In the fall of 1998 Apple released its new, affordable iMac computer. With multi-colored shells, easy setup and quick access to the Internet, the iMac quickly became the best-selling computer in 1998.

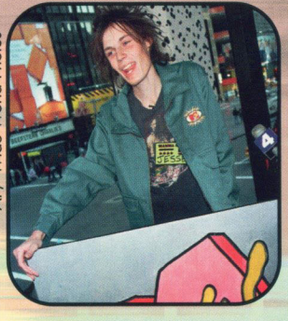

AP/ Wide World Photos

Jesse Camp

Jesse Camp won MTV's *Become a VJ* contest and cashed in on the $25,000 prize. He became one of the most popular personalities and host of his own show, *Lunch with Jesse.*

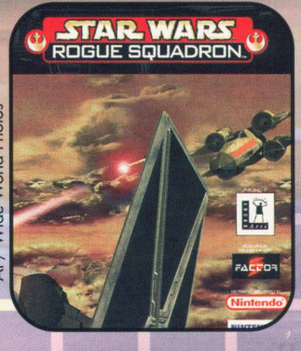

AP/ Wide World Photos

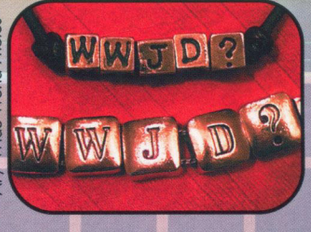

AP/ Wide World Photos

WWJD?

What Would Jesus Do? jewelry, clothing and posters became a hit with teens in 1998.

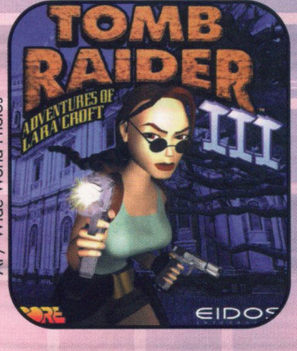

AP/ Wide World Photos

Rogue Squadron/ Tomb Raider III

Nintendo's *Star Wars: Rogue Squadron* and Lara Croft's newest adventure, *Tomb Raider III,* became the hottest-selling games of the Christmas season.



AP/ Wide World Photos

Jewelry

Jewelry designers saw a boost in sales when jewelry designed in the form of flowers and animals became the latest accessory rage.

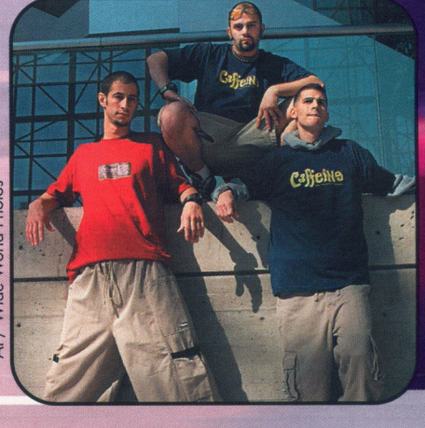

AP/ Wide World Photos

Cargo Pants

Comfort and style is what society demanded. The fashion industry responded with cargo pants, the hottest-selling style of the year.

